



US00D561903S

(12) **United States Design Patent**
Ton

(10) **Patent No.:** **US D561,903 S**

(45) **Date of Patent:** **** Feb. 12, 2008**

(54) **PEDICURE SPA**

(76) **Inventor:** **Quy That Ton**, 3131 Dalrymple Dr.,
Baton Rouge, LA (US) 70815

(**) **Term:** **14 Years**

(21) **Appl. No.:** **29/278,654**

(22) **Filed:** **Apr. 5, 2007**

(51) **LOC (8) Cl.** **24-04**

(52) **U.S. Cl.** **D24/204; D6/492**

(58) **Field of Classification Search** D24/200–205,
D24/212–213; D28/56, 61; 601/6, 15, 16,
601/64, 157–158, 30–32; 607/44; D6/492,
D6/494, 505

See application file for complete search history.

(56) **References Cited**

U.S. PATENT DOCUMENTS

D346,043 S *	4/1994	Galati et al.	D28/61
D390,963 S *	2/1998	Scholpp	D24/213
D546,957 S *	7/2007	Ton	D24/201
D549,876 S *	8/2007	Le	D24/205
2004/0060108 A1 *	4/2004	Hoon Park	4/622

* cited by examiner

Primary Examiner—Ian Simmons

Assistant Examiner—Melanie Levy

(74) *Attorney, Agent, or Firm*—Thomas, Kayden,
Horstemeyer & Risley, LLP

(57) **CLAIM**

The ornamental design for a pedicure spa, as shown and described.

DESCRIPTION

FIG. 1 is a perspective view showing the front, right, and upper side of my new pedicure spa, the broken lines shown of a portion of a basin are for illustrative purposes only and form no part of the claimed design;

FIG. 2 is a right side view of the pedicure spa shown in FIG. 1, the broken lines shown of a portion of a basin are for illustrative purposes only and form no part of the claimed design; and,

FIG. 3 is perspective view showing the rear, left, and upper side of the pedicure spa shown in FIG. 1, the broken lines shown of a portion of a basin are for illustrative purposes only and form no part of the claimed design.

1 Claim, 2 Drawing Sheets

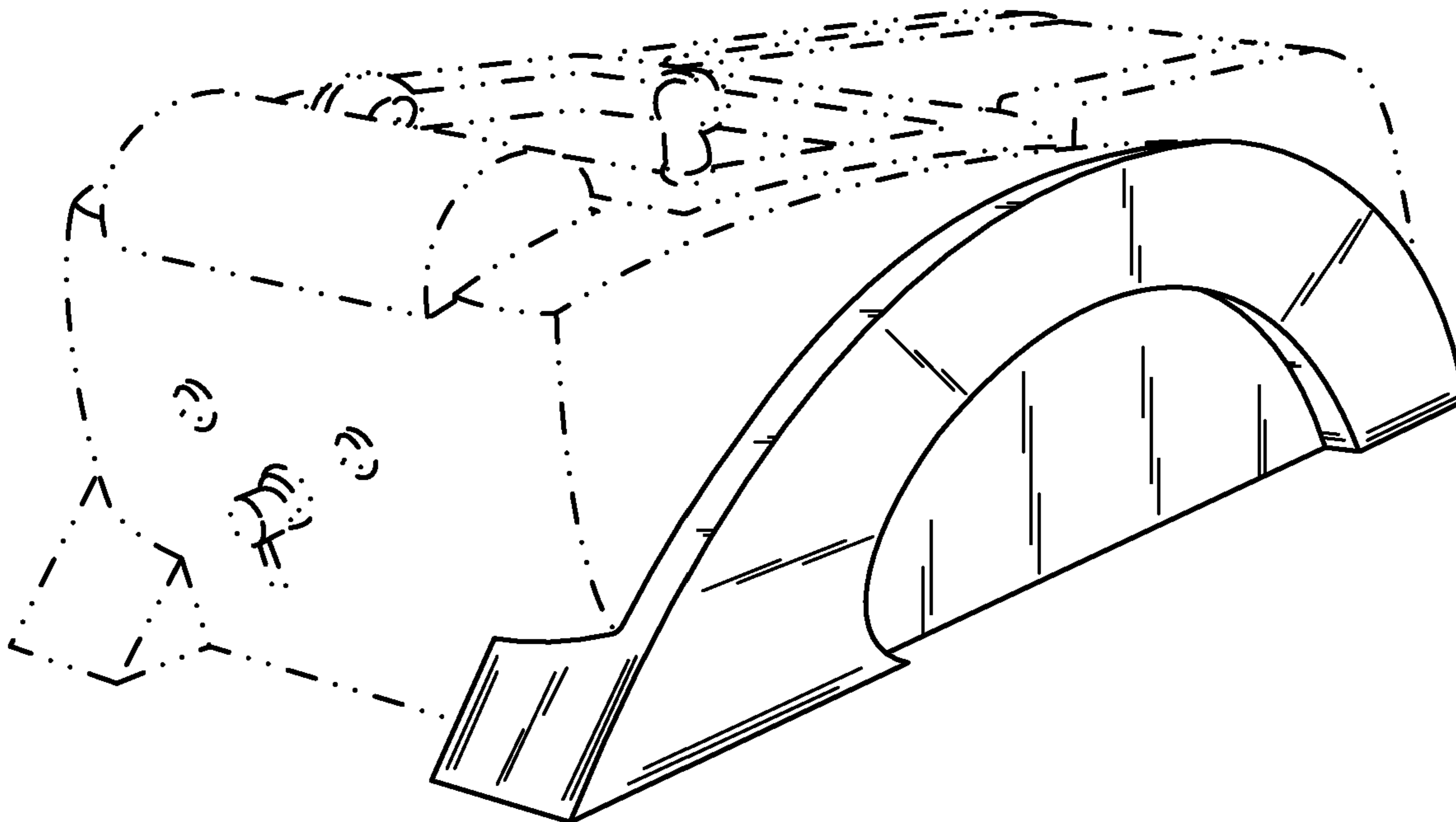

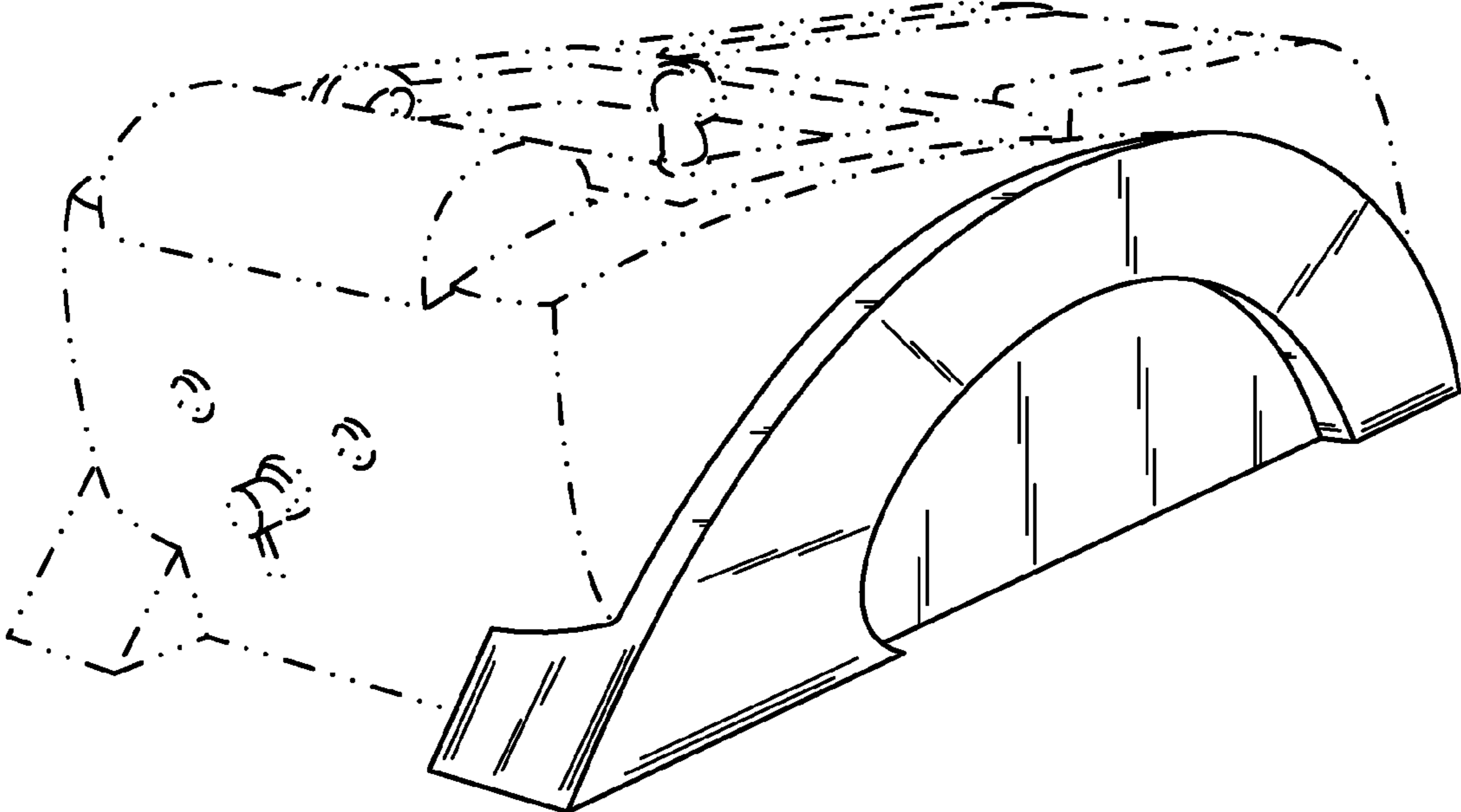

Fig. 1

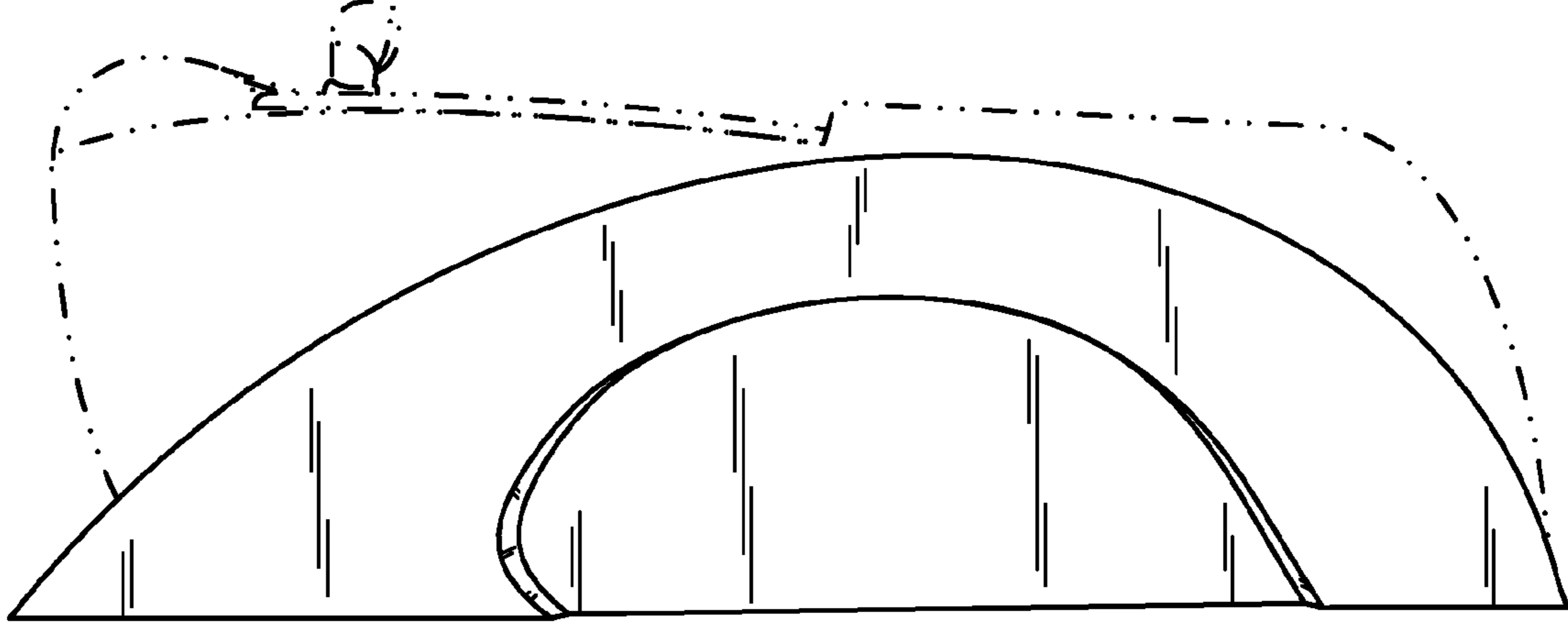

Fig. 2

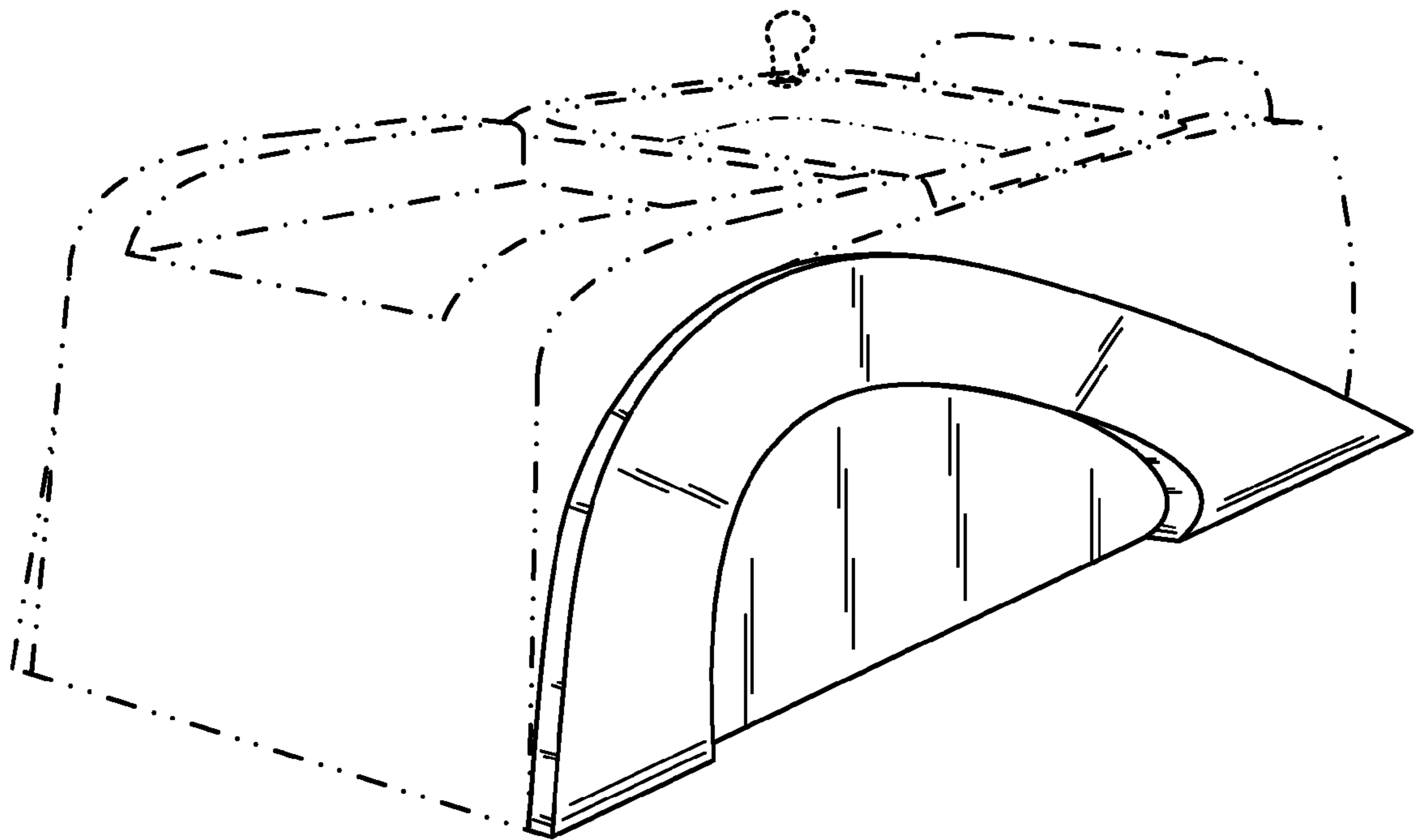

Fig. 3