



US00D561695S

(12) **United States Design Patent**
Hung et al.

(10) **Patent No.:** **US D561,695 S**
(45) **Date of Patent:** **** Feb. 12, 2008**

(54) **SIM CARD CONNECTOR**

(75) Inventors: **Pei Chiao Hung**, Tu-Cheng (TW); **Mei Chuan Yang**, Tu-Cheng (TW); **Yun Chien Lee**, Tu-Cheng (TW)

(73) Assignee: **Cheng Uei Precision Industry Co., Ltd.**, Taipei Hsien (TW)

(**) Term: **14 Years**

(21) Appl. No.: **29/274,646**

(22) Filed: **May 11, 2007**

(51) **LOC (8) Cl.** **13-03**

(52) **U.S. Cl.** **D13/146; D13/147; D13/133**

(58) **Field of Classification Search** D13/133,
D13/146-147, 154, 184; D14/432-434,
D14/436, 438; 439/64, 79, 159-160, 607-610,
439/629-630, 636, 660

See application file for complete search history.

(56) **References Cited**

U.S. PATENT DOCUMENTS

- 6,053,775 A * 4/2000 Ungermann et al. 439/630
- 6,053,776 A * 4/2000 Bricaud et al. 439/630
- 6,290,515 B1 * 9/2001 Lee 439/108
- D488,781 S * 4/2004 Taguchi D13/147
- D489,334 S * 5/2004 Taguchi D13/147

- 6,951,488 B2 * 10/2005 Hsieh 439/660
- D531,958 S * 11/2006 Yang et al. D13/147
- D539,750 S * 4/2007 Takahashi et al. D13/147
- 2001/0034162 A1 * 10/2001 Annaler et al. 439/630
- 2007/0128942 A1 * 6/2007 Li 439/630

* cited by examiner

Primary Examiner—Daniel Bui

(74) *Attorney, Agent, or Firm*—Rosenberg, Klein & Lee

(57) **CLAIM**

The ornamental design for a SIM card connector, as shown and described.

DESCRIPTION

FIG. 1 is a perspective view of a SIM card connector showing our new design;

FIG. 2 is a front elevational view thereof;

FIG. 3 is a rear elevational view thereof;

FIG. 4 is a left side elevational view thereof;

FIG. 5 is a right side elevational view thereof;

FIG. 6 is a top plan view thereof;

FIG. 7 is a bottom plan view thereof; and,

FIG. 8 is a cross-sectional view taken along a line VIII—VIII of FIG. 6.

1 Claim, 8 Drawing Sheets

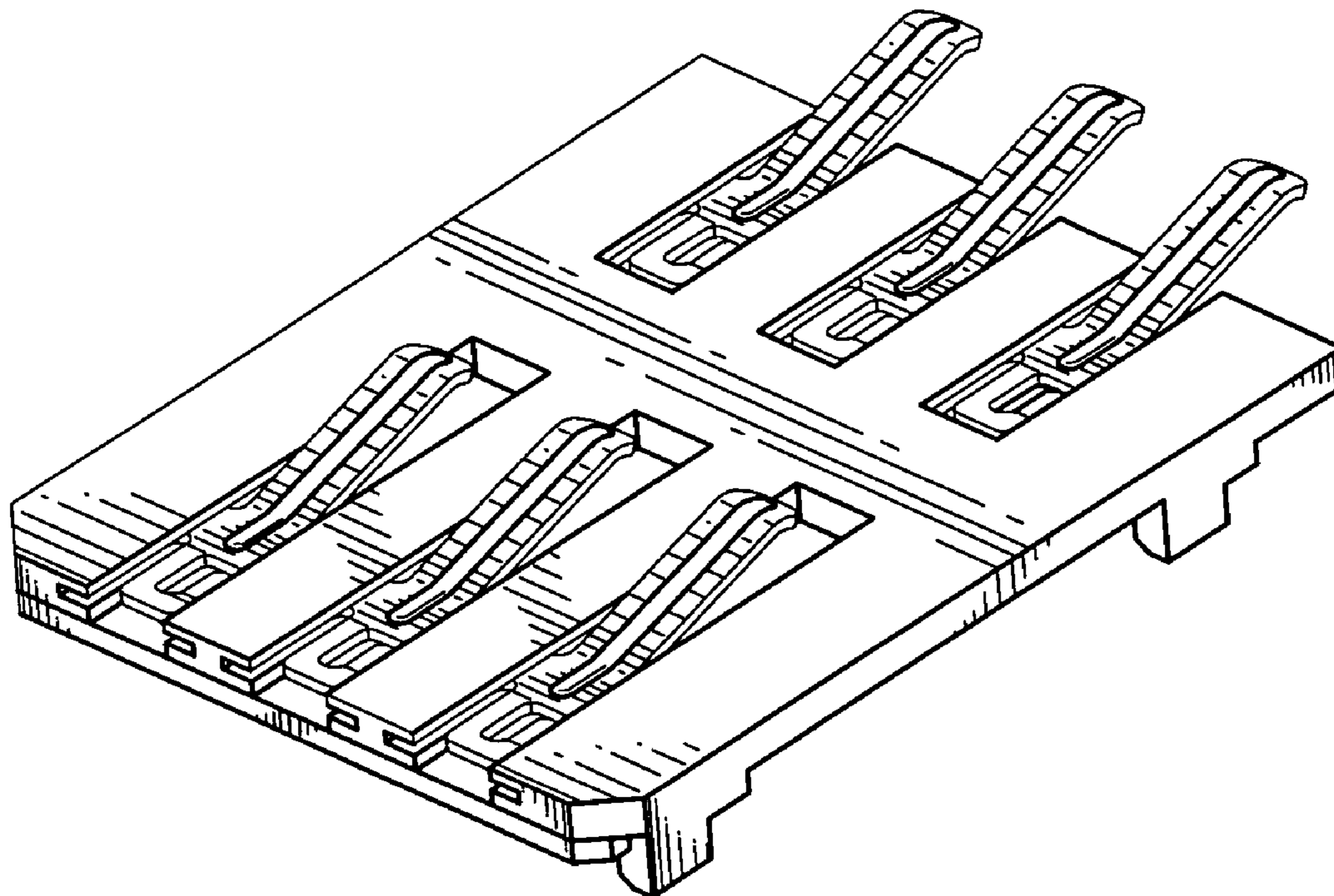

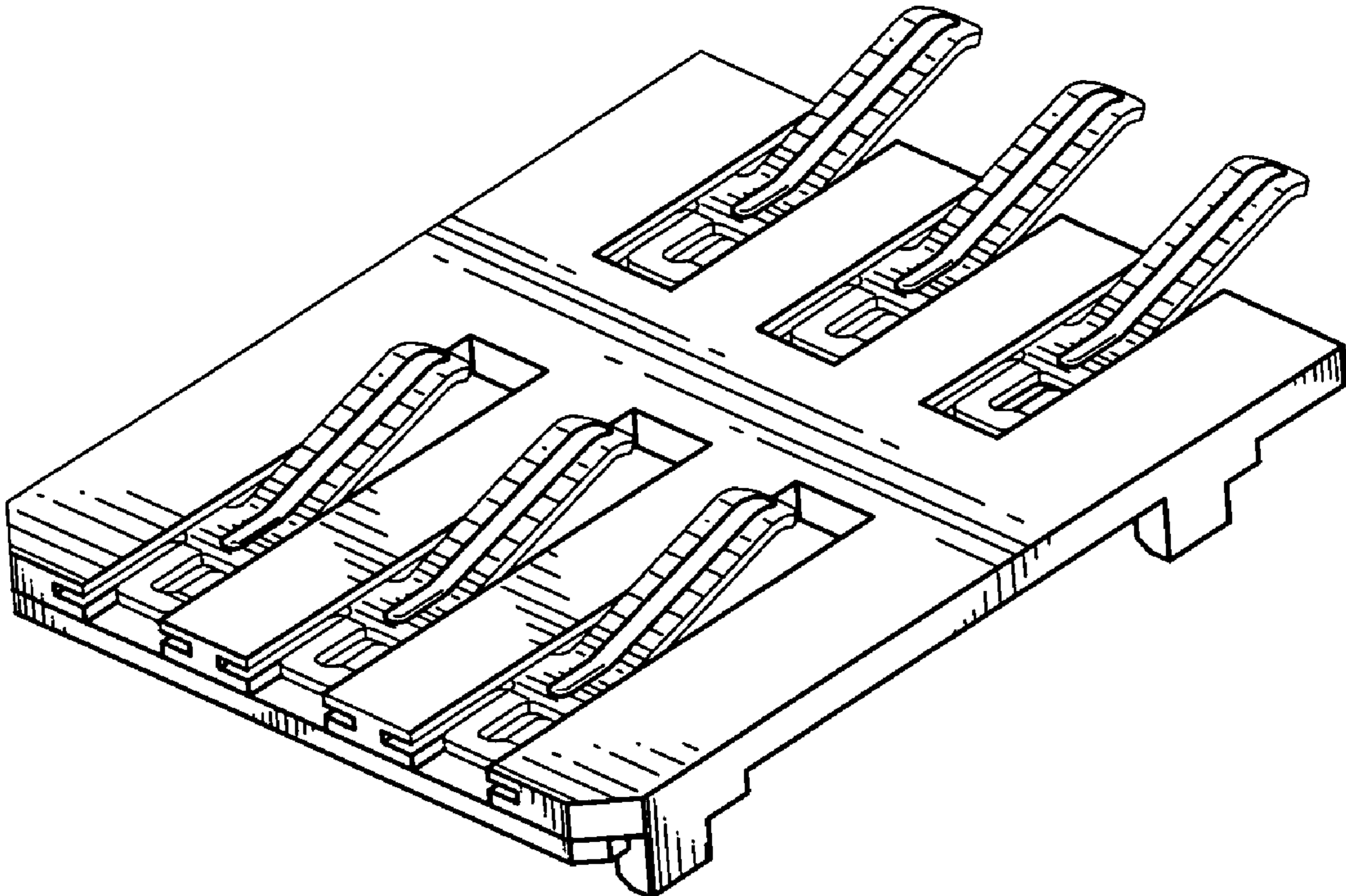

FIG. 1

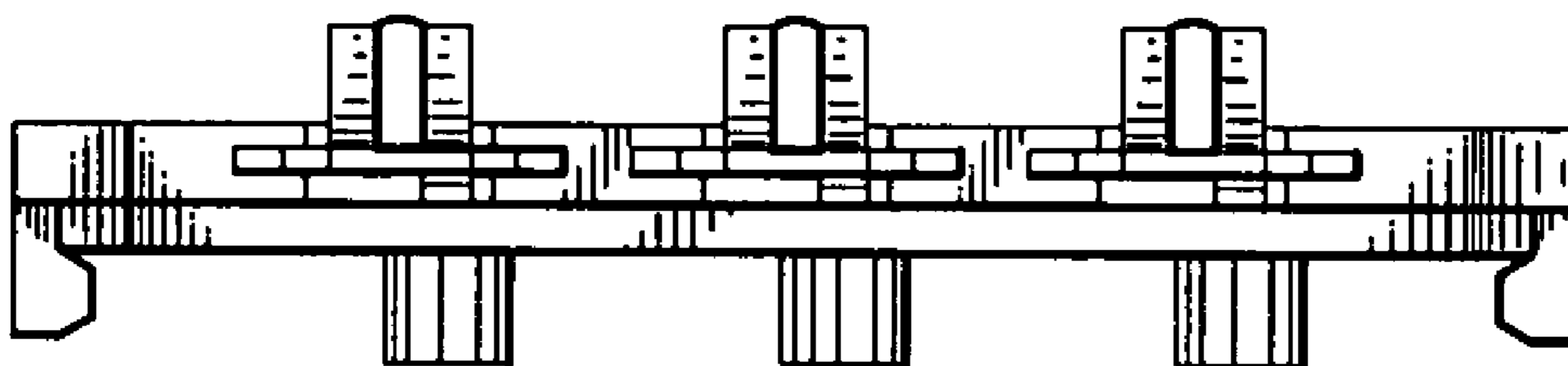

FIG. 2

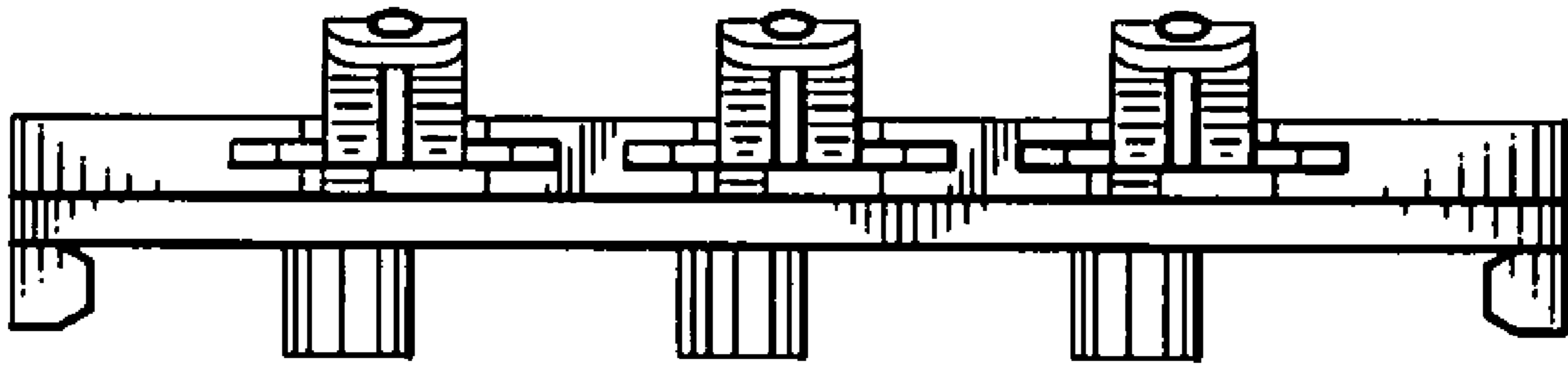

FIG. 3

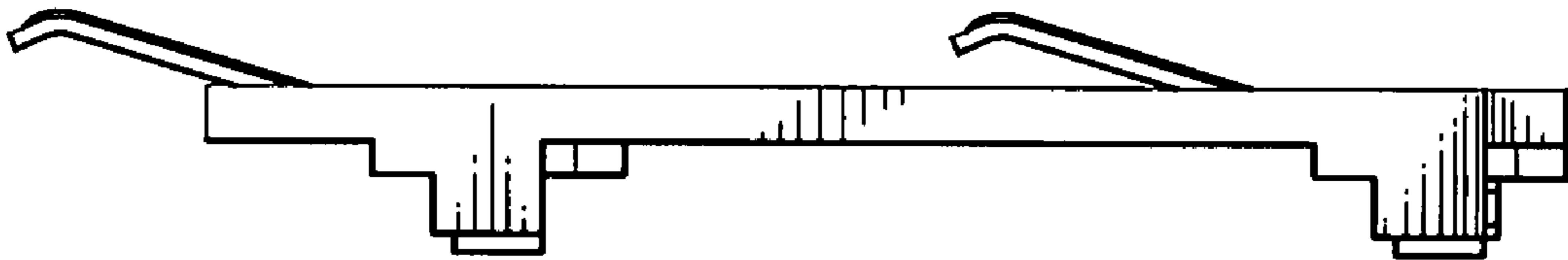

FIG. 4

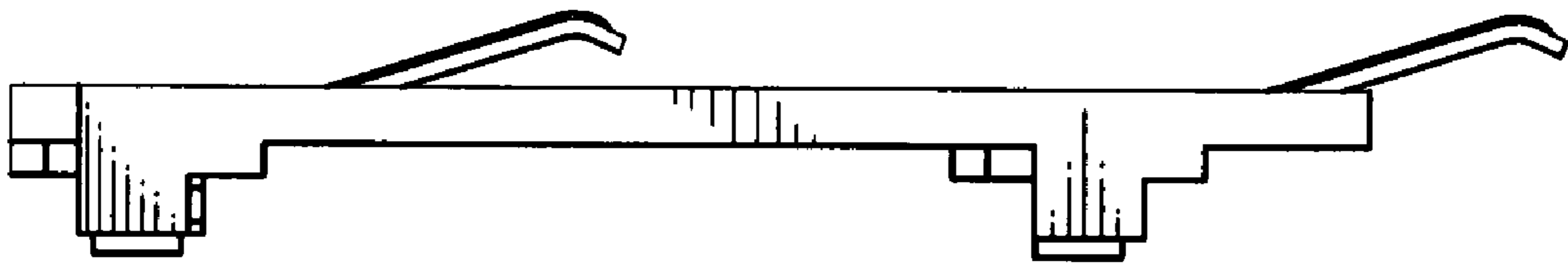

FIG. 5

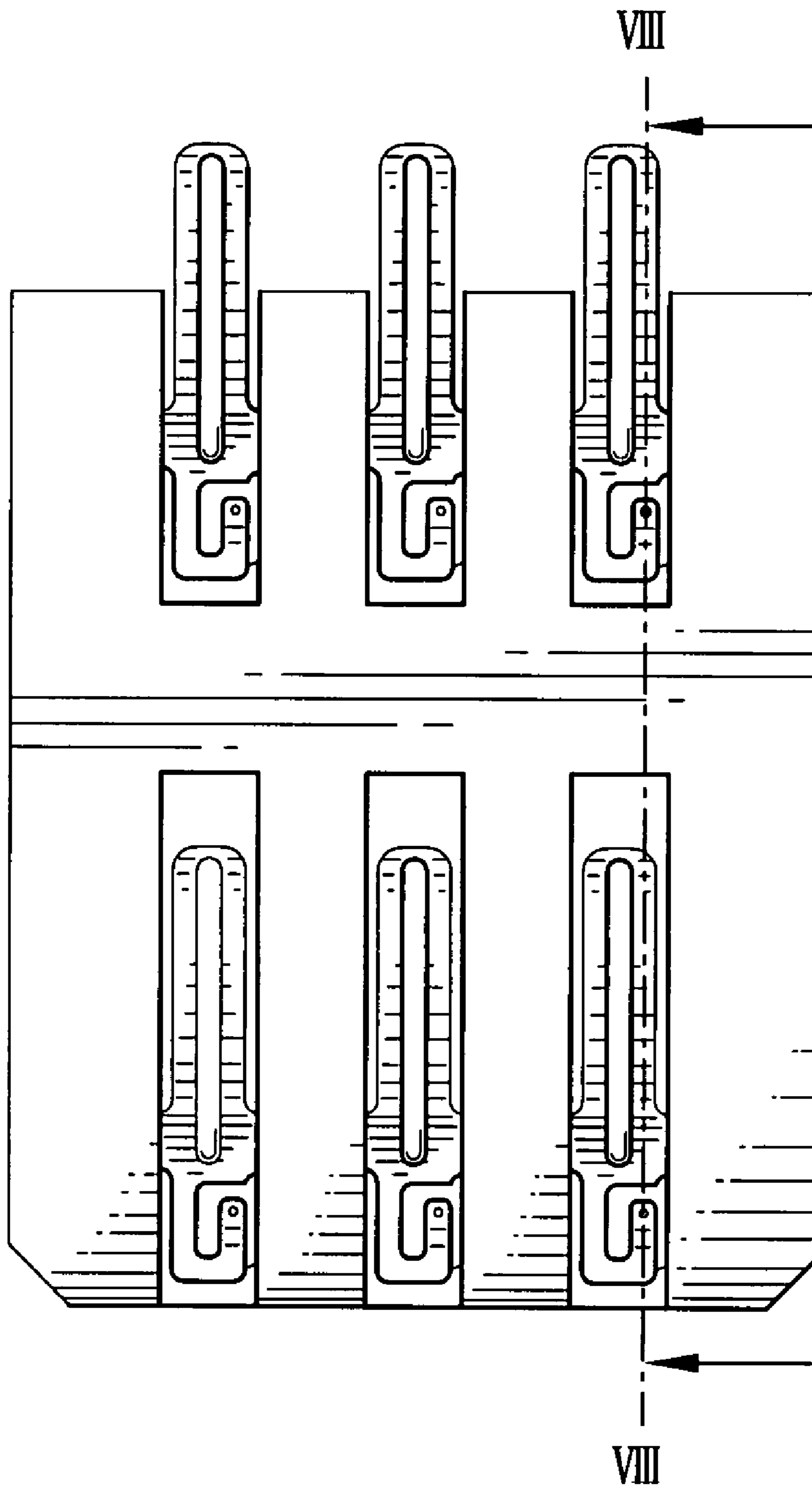

FIG. 6

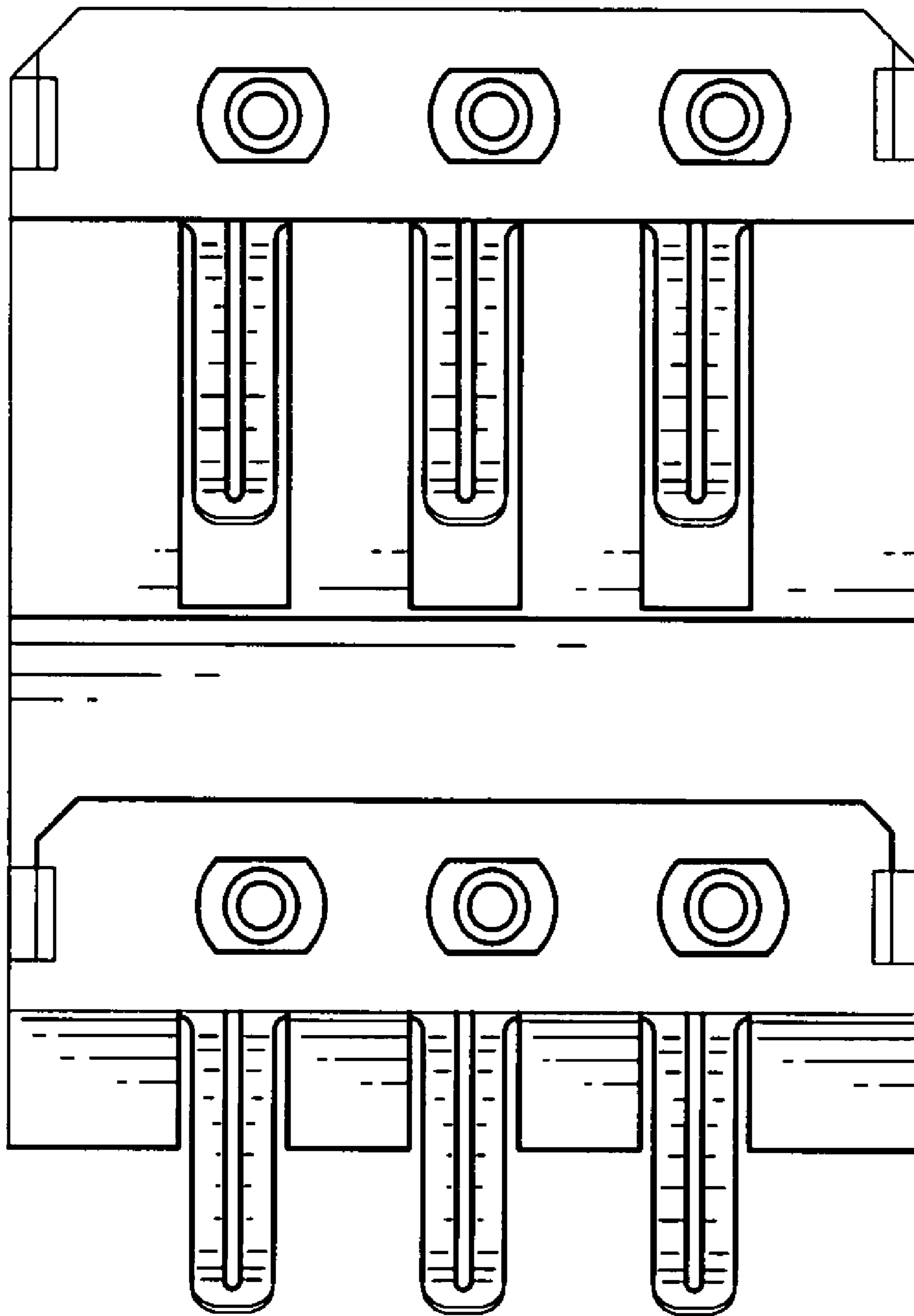

FIG. 7

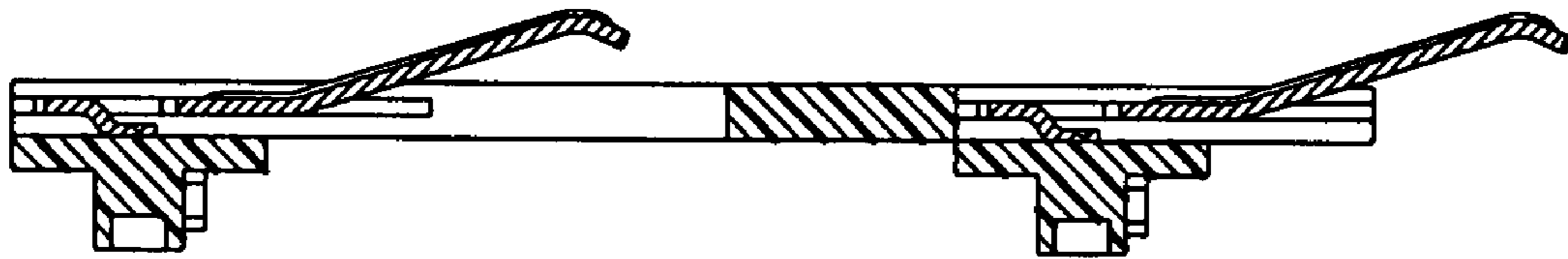

FIG. 8