

US00D561685S

(12) **United States Design Patent** (10) **Patent No.:** **US D561,685 S**
Lee (45) **Date of Patent:** **** Feb. 12, 2008**

(54) **TIRE FOR A CAR**

(75) Inventor: **Si-On Lee**, Jeollabuk-do (KR)

(73) Assignee: **Kumho Tire Co., Inc.**, Gwangju (KR)

(**) Term: **14 Years**

(21) Appl. No.: **29/260,232**

(22) Filed: **May 23, 2006**

(51) **LOC (8) Cl.** **12-15**

(52) **U.S. Cl.** **D12/588**

(58) **Field of Classification Search** D12/588,
D12/585, 583, 587, 589, 590, 591; 152/209.1,
152/209.18, 209.25, 209.26, 209.27
See application file for complete search history.

(56) **References Cited**

U.S. PATENT DOCUMENTS

D451,862 S * 12/2001 Graas et al. D12/585
D483,007 S * 12/2003 Brayer et al. D12/588

OTHER PUBLICATIONS

Continental Contitrac SUV, 2004 Tread Design Guide, Jan. 2004, p.
70. 3/1.*

* cited by examiner

Primary Examiner—Robert M. Spear

Assistant Examiner—Katrina A Kile

(74) *Attorney, Agent, or Firm*—Baker & Hostetler LLP

(57) **CLAIM**

The ornamental design for a tire for a car, as shown and described.

DESCRIPTION

FIG. 1 is a perspective view of the tire, particularly showing the inventive design thereof;

FIG. 2 is a front view thereof;

FIG. 3 is a rear view thereof;

FIG. 4 is a left side view thereof;

FIG. 5 is a right side view thereof;

FIG. 6 is a top view thereof;

FIG. 7 is a bottom view thereof;

FIG. 8 is an enlarged partial view thereof; and,

FIG. 9 is a cross-sectional view thereof taken through line 9—9 in FIG. 8.

1 Claim, 9 Drawing Sheets

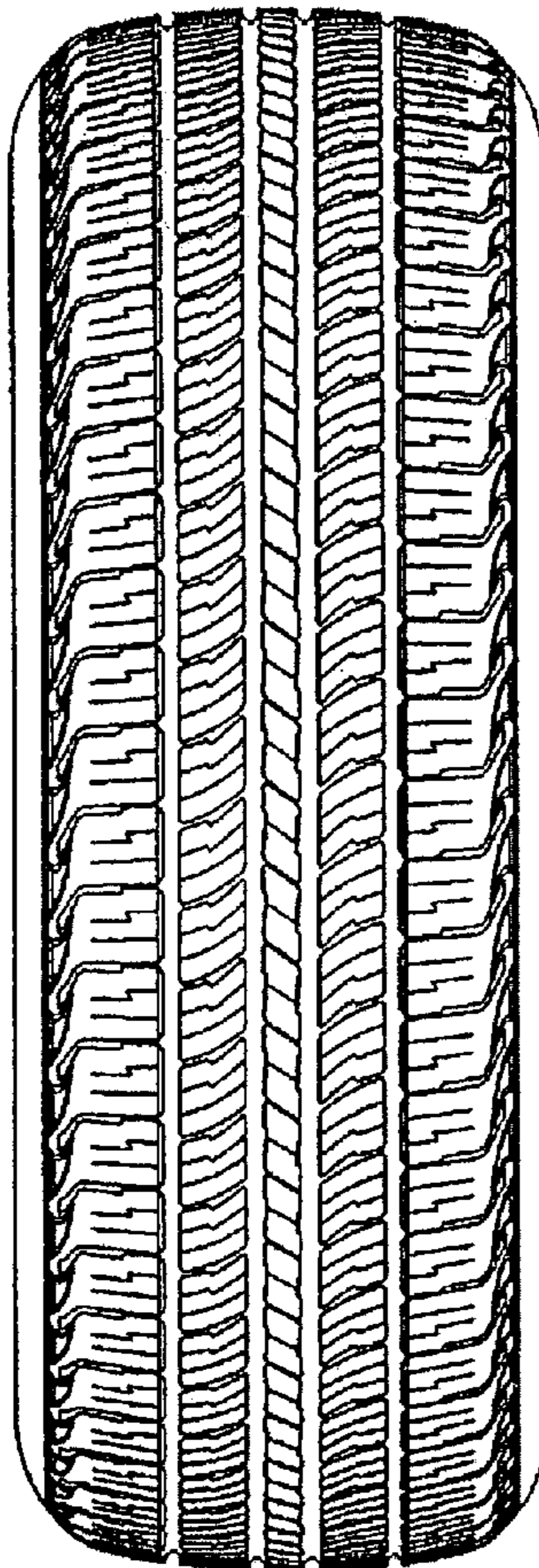

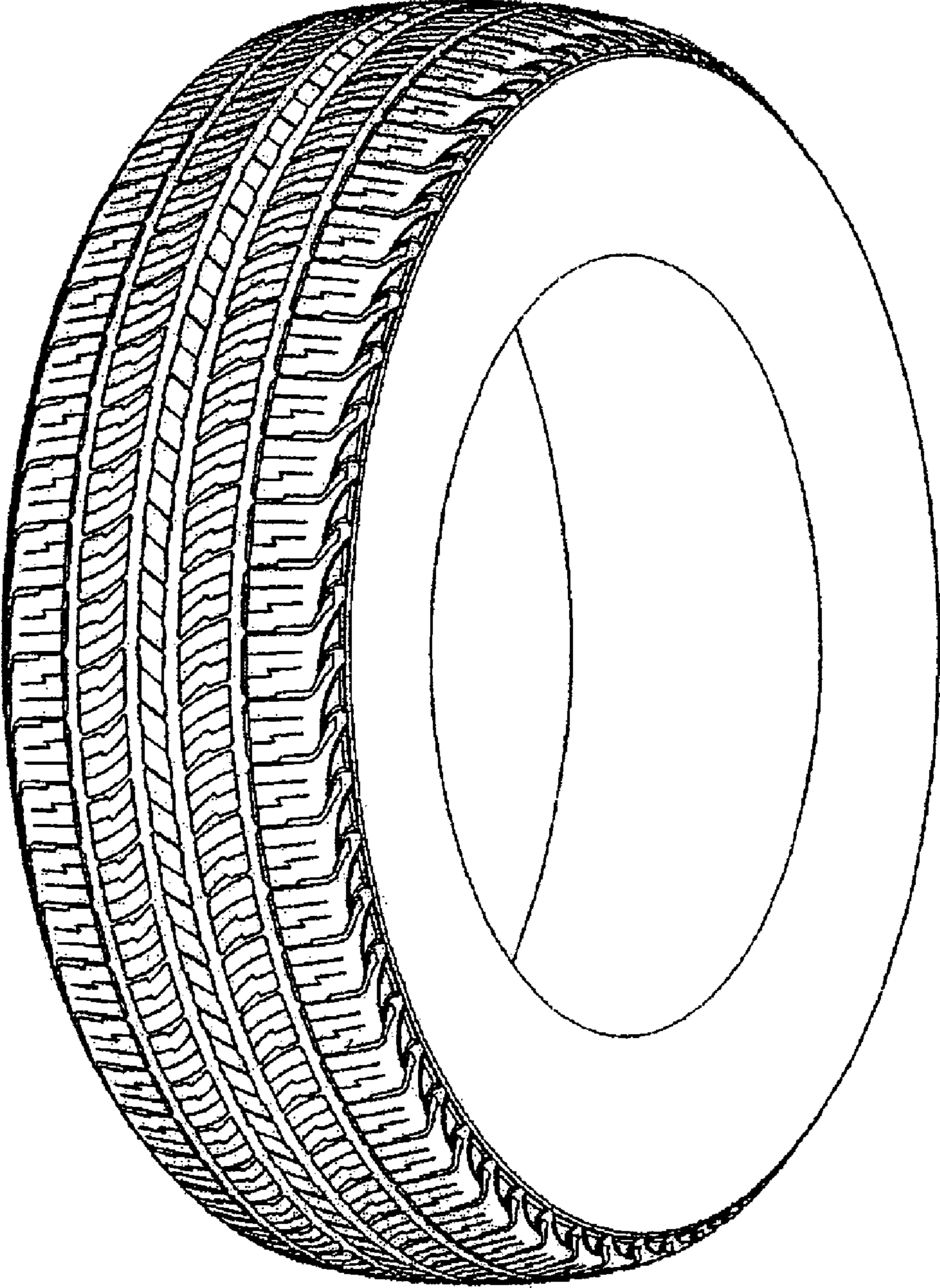

FIG. 1

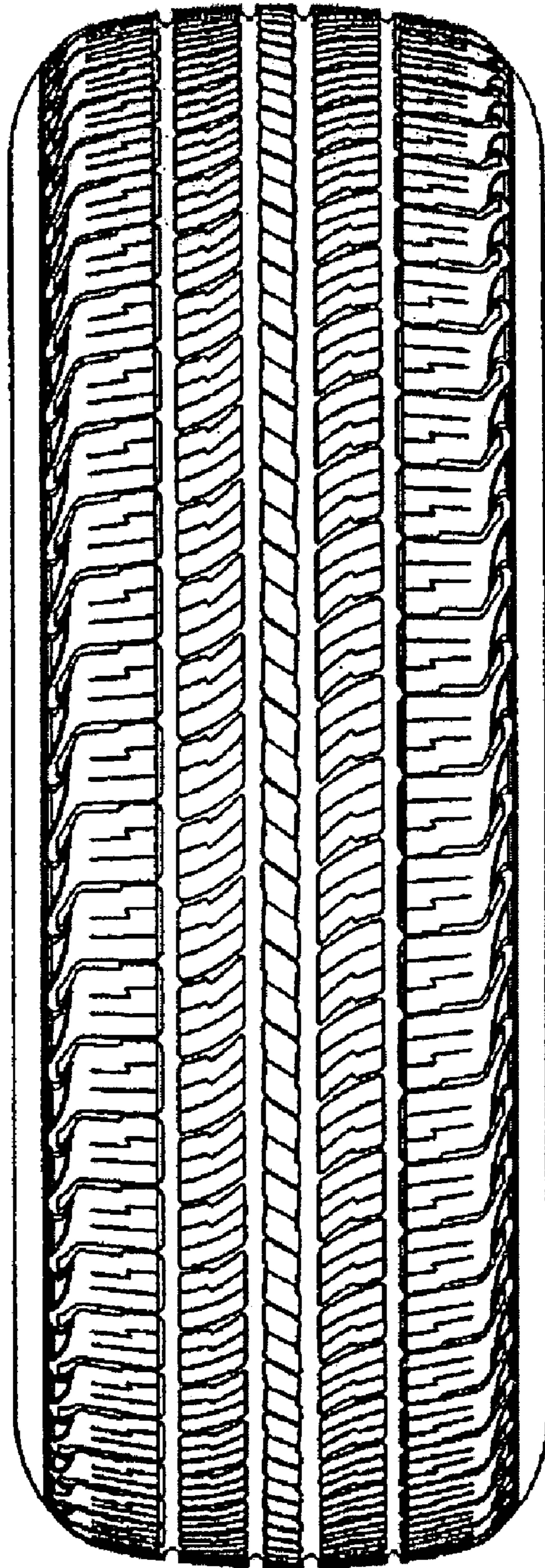

FIG. 2

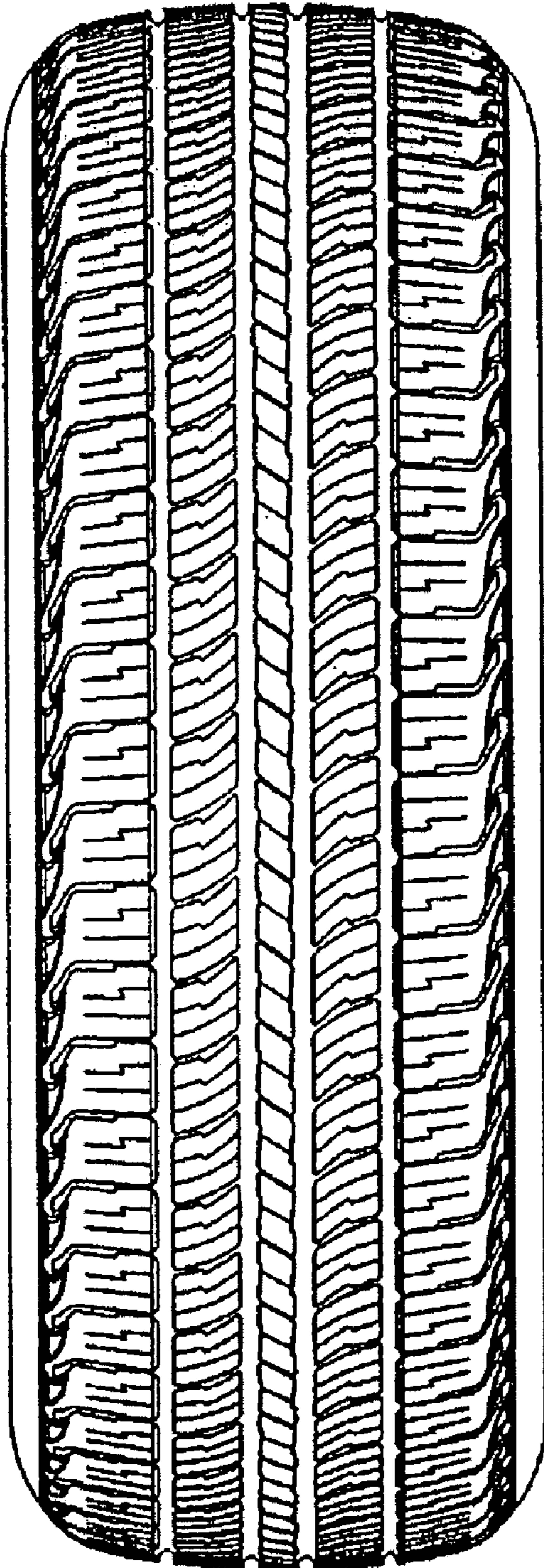

FIG. 3

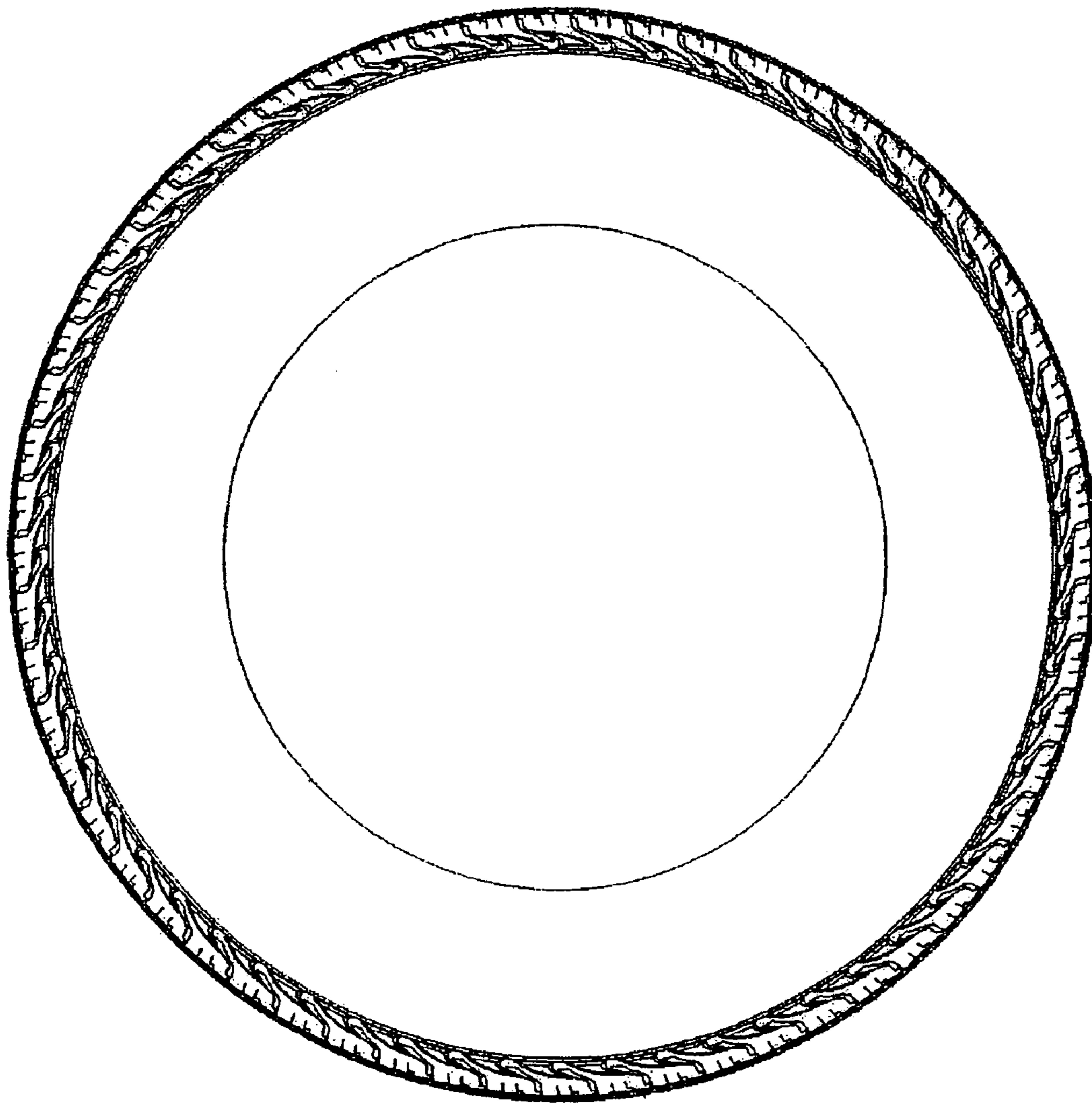

FIG. 4

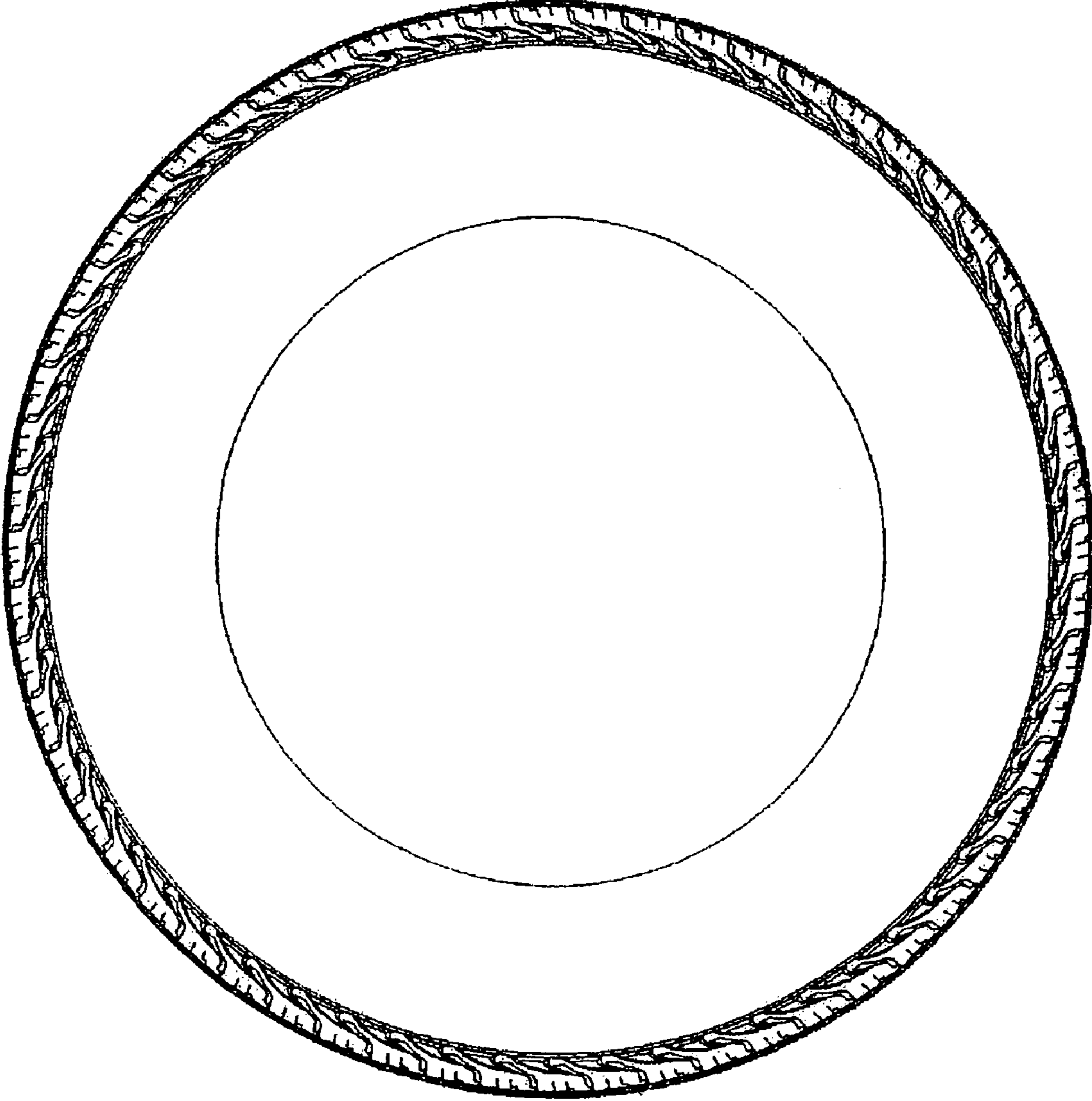

FIG. 5

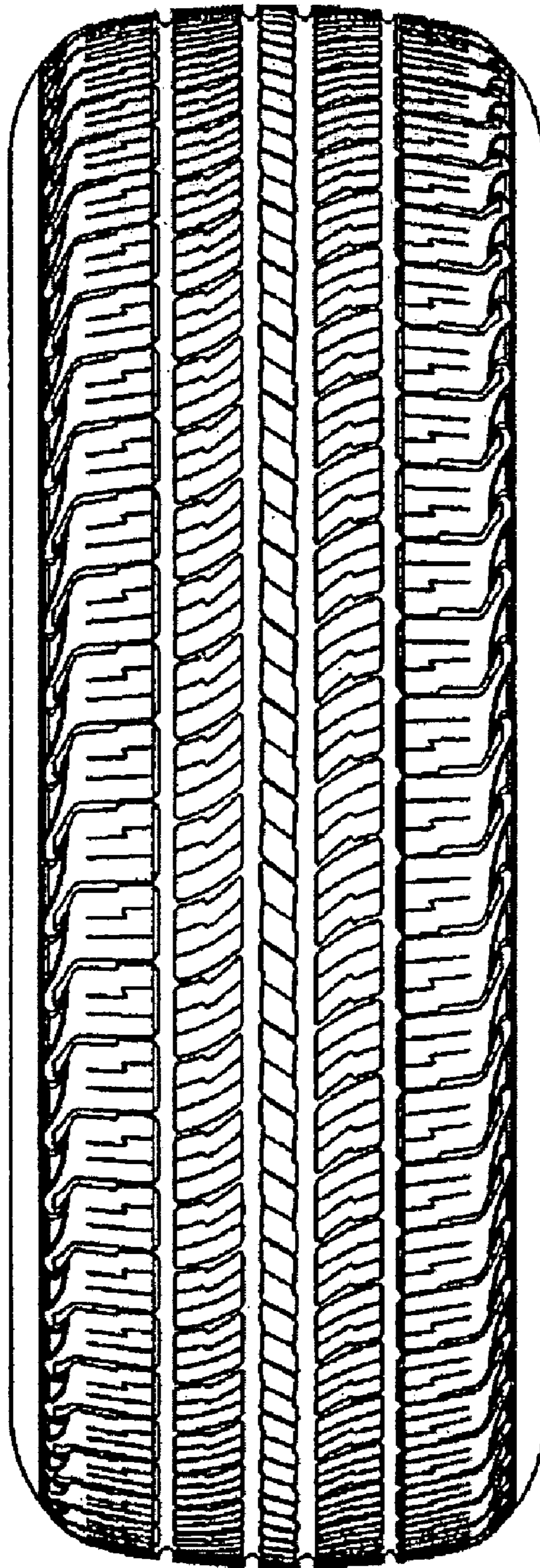

FIG. 6

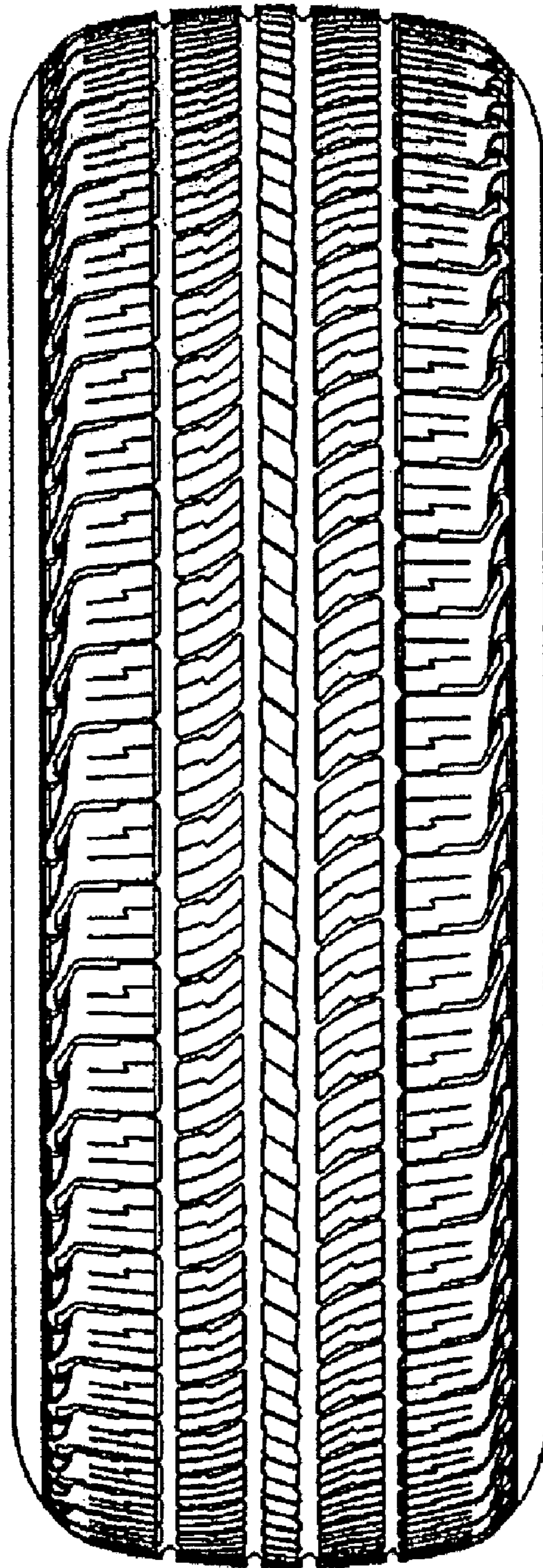

FIG. 7

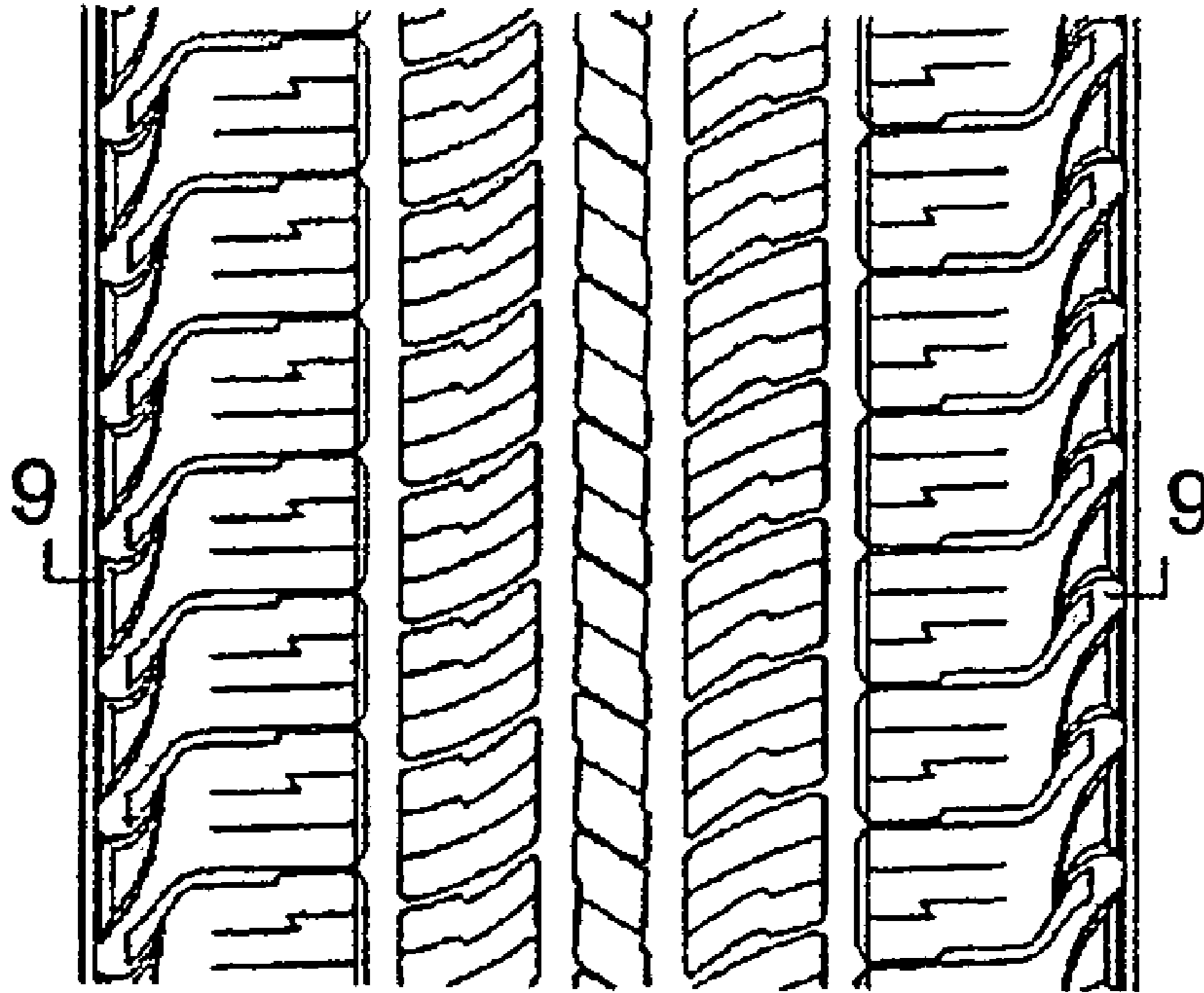

FIG. 8

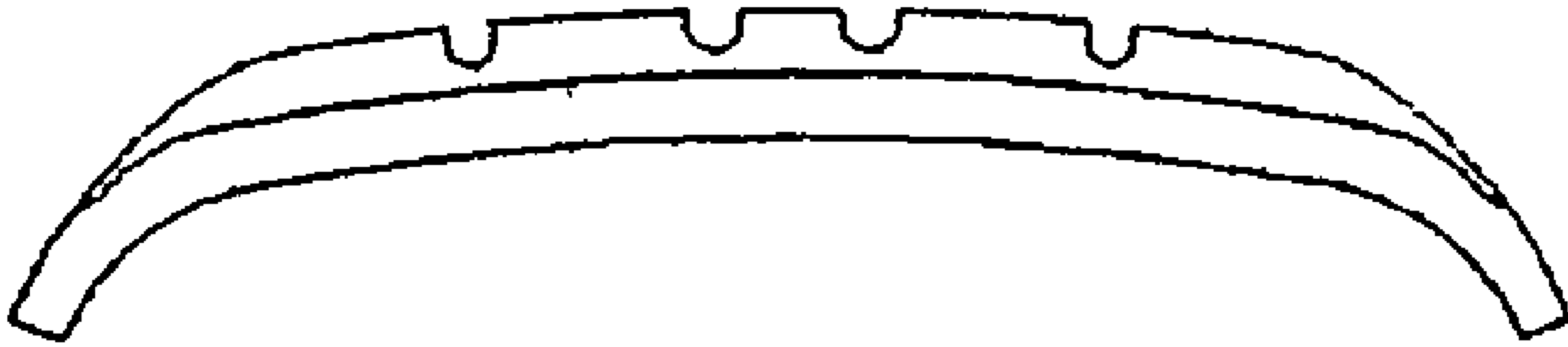

FIG. 9