



US00D561684S

(12) **United States Design Patent** (10) **Patent No.:** **US D561,684 S**
Gallo et al. (45) **Date of Patent:** **** Feb. 12, 2008**

(54) **MOTORCYCLE TIRE** D524,724 S * 7/2006 Itoi D12/535
D525,189 S * 7/2006 Itoi et al. D12/535
(75) Inventors: **Sandro Gallo**, Milan (IT); **Gunter Steinbach**, Milan (IT) D528,066 S * 9/2006 Shibamoto D12/535
D528,970 S * 9/2006 Board et al. D12/535

(73) Assignee: **Pirelli Tyre S.p.A.**, Milan (IT)

* cited by examiner

(**) Term: **14 Years**

Primary Examiner—Robert M. Spear

Assistant Examiner—Katrina A Kile

(21) Appl. No.: **29/263,268**

(74) *Attorney, Agent, or Firm*—Finnegan, Henderson, Farabow, Garrett & Dunner, L.L.P.

(22) Filed: **Jul. 20, 2006**

(57) **CLAIM**

(51) **LOC (8) Cl.** **12-15**

(52) **U.S. Cl.** **D12/535**

(58) **Field of Classification Search** D12/535,
D12/534, 536, 537, 544, 569–572, 579; 152/209.1,
152/209.9, 209.11, 209.12, 209.28

The ornamental design for a motorcycle tire, as shown and described.

See application file for complete search history.

DESCRIPTION

(56) **References Cited**

FIG. 1 is a front-right perspective view of a motorcycle tire of our new design;

FIG. 2 is a front view thereof;

FIG. 3 is a rear view thereof; and,

FIG. 4 is a lateral view thereof, the opposite side having the same repeating pattern.

U.S. PATENT DOCUMENTS

D455,708 S * 4/2002 Yuze D12/535
D518,434 S * 4/2006 Steinbach D12/535
D522,449 S * 6/2006 Toyozawa et al. D12/535
D522,959 S * 6/2006 Matsunami et al. D12/535
D523,390 S * 6/2006 Matsunami et al. D12/535

1 Claim, 4 Drawing Sheets

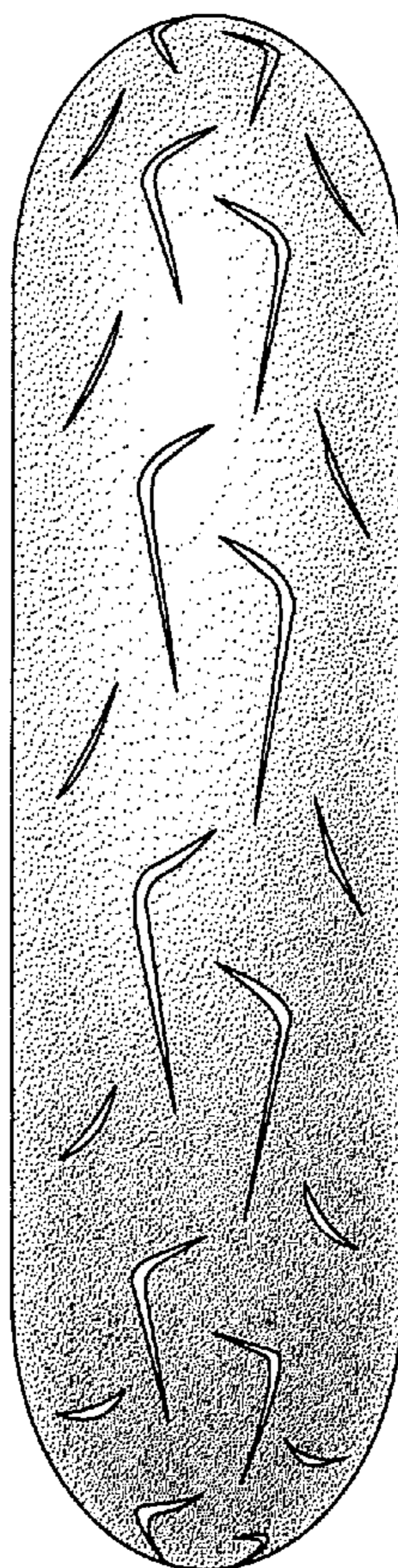

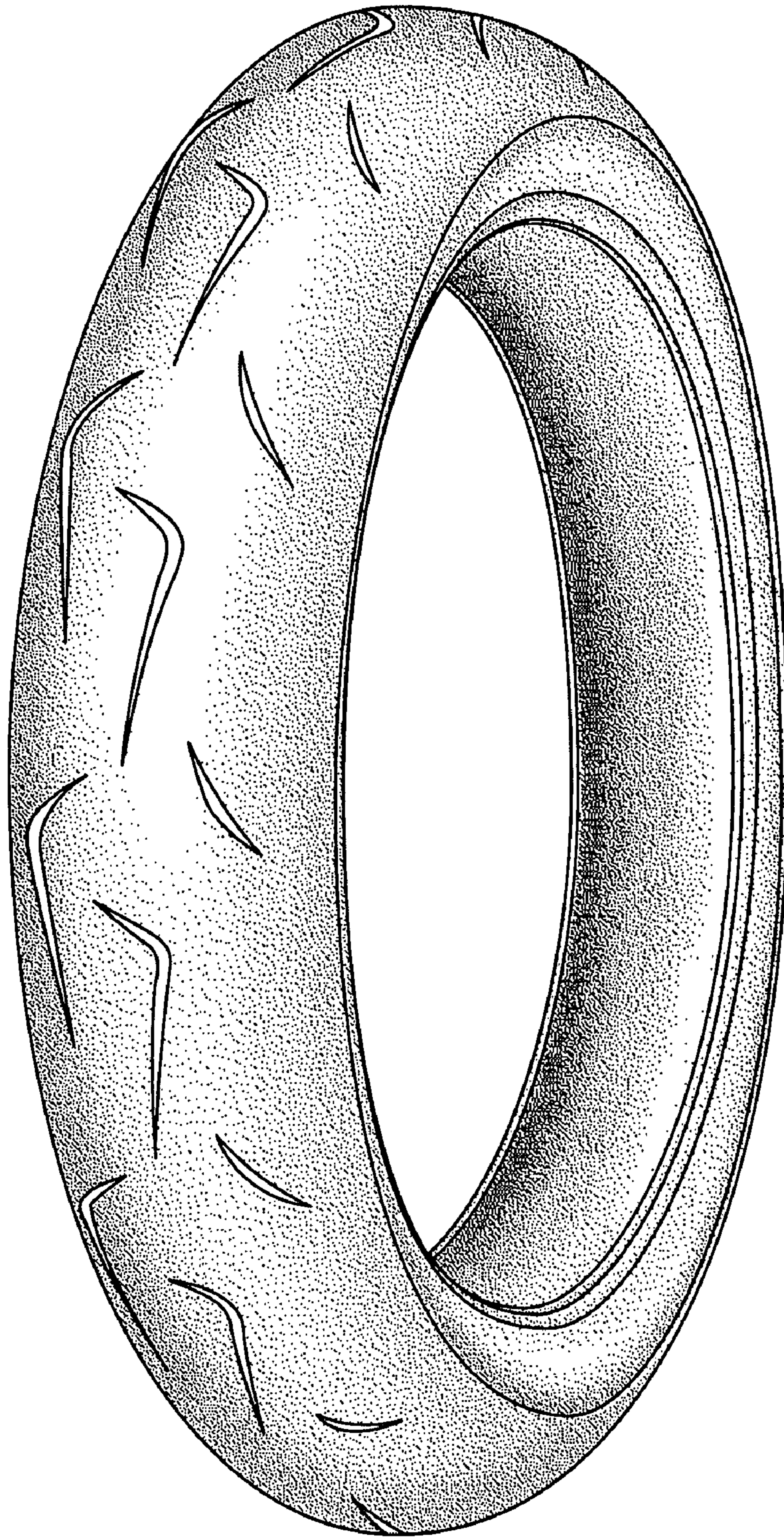

FIG. 1

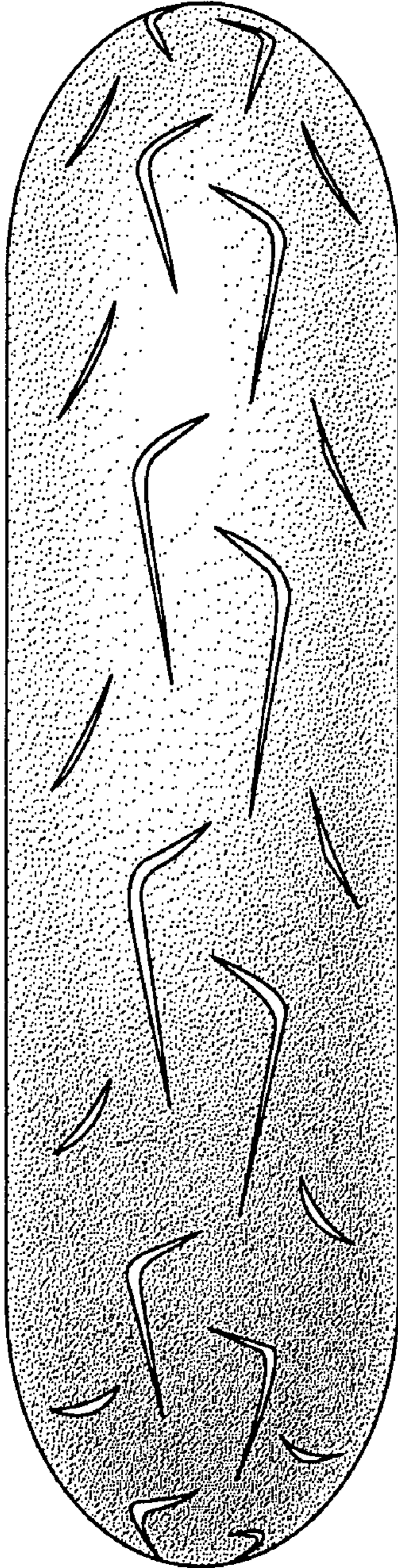

FIG. 2

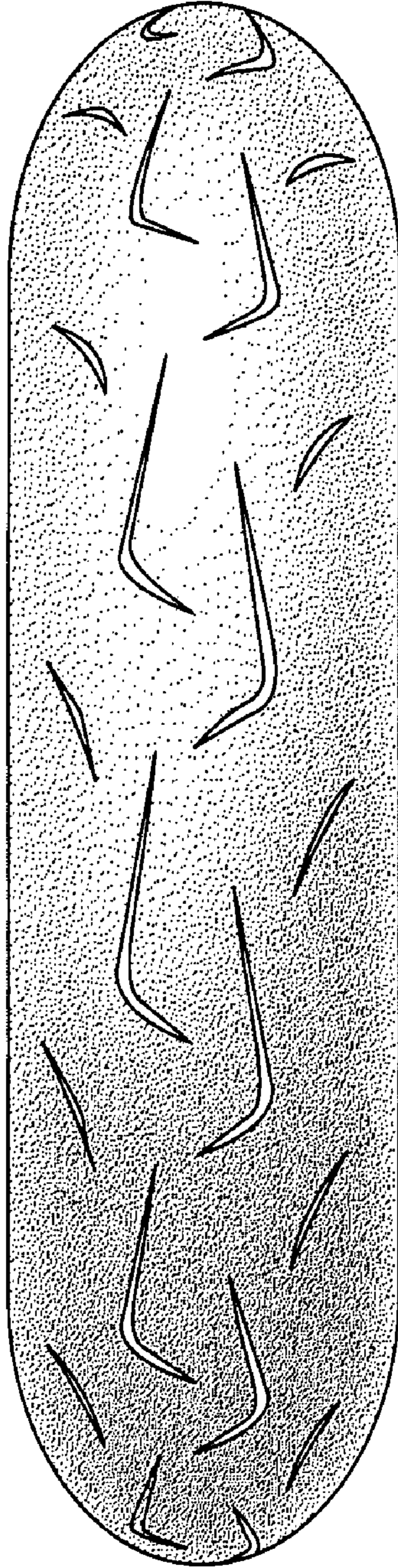

FIG. 3

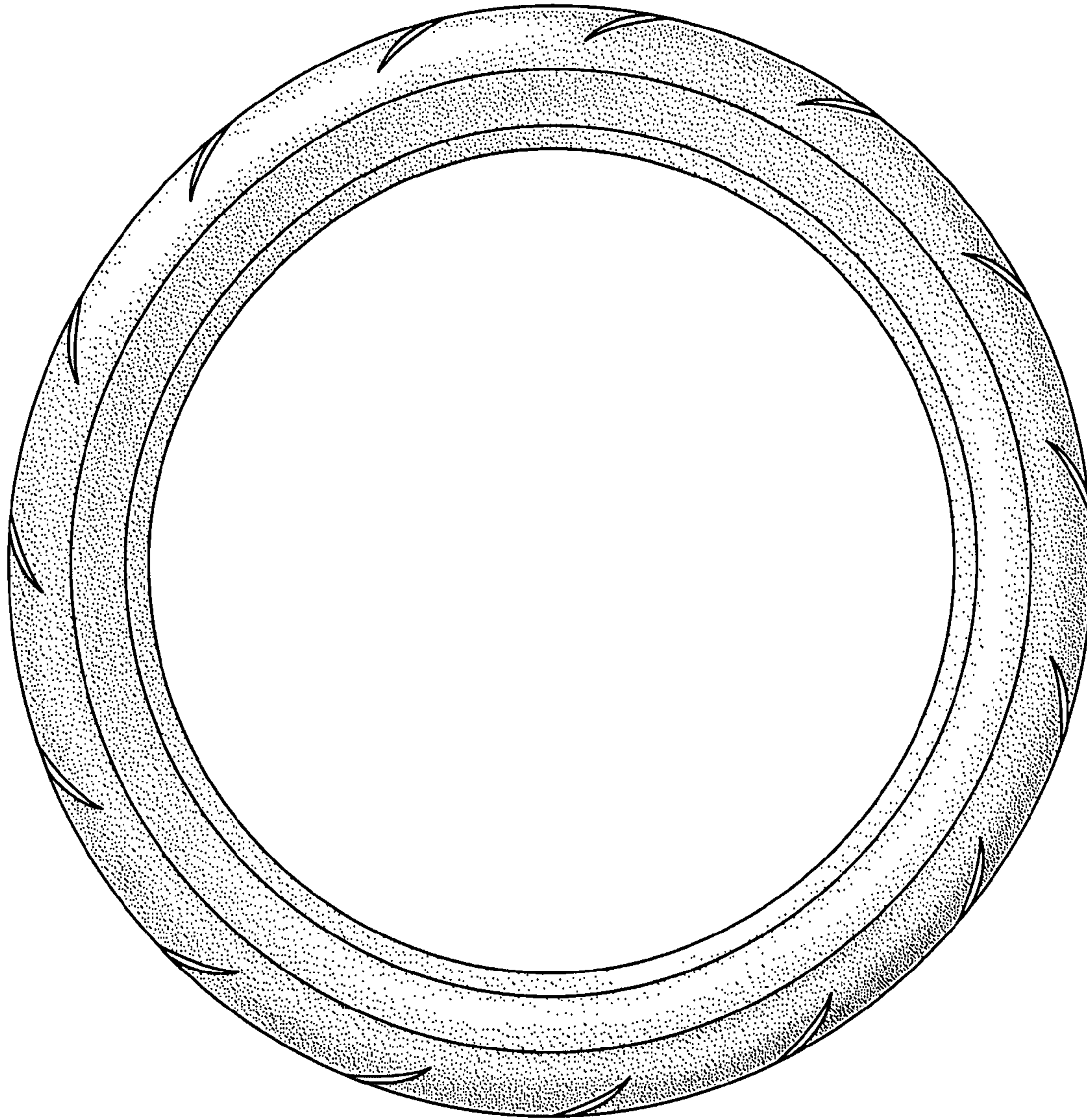

FIG. 4