



US00D561649S

(12) **United States Design Patent**  
**Latham**

(10) **Patent No.:** **US D561,649 S**  
(45) **Date of Patent:** **\*\* Feb. 12, 2008**

(54) **CYCLE**

(76) Inventor: **Richard David Barnaby Latham**, c/o  
420 E. 61st St., New York, NY (US)  
10021

(\*\*) Term: **14 Years**

(21) Appl. No.: **29/250,360**

(22) Filed: **Nov. 10, 2006**

(51) **LOC (8) Cl.** ..... **12-11**

(52) **U.S. Cl.** ..... **D12/111; D12/112**

(58) **Field of Classification Search** ..... D12/111,  
D12/112; 280/274, 281.1, 288.1-288.3,  
280/827, 828, 7.1, 7.15, 282; D21/432, 538;  
446/440

See application file for complete search history.

(56) **References Cited**

**U.S. PATENT DOCUMENTS**

1,379,305 A 5/1921 Johns

(Continued)

**FOREIGN PATENT DOCUMENTS**

DE	198 00 292 A1	6/1999
DE	103 29 217 A1	1/2005
EP	0 845 407 A1	6/1998
JP	2001-278157	10/2001
WO	WO 95/23727	9/1995

**OTHER PUBLICATIONS**

LikeABike, [www.likeabikeusa.com](http://www.likeabikeusa.com), published at least as early as Nov. 1, 2006.

The KiwiBike, [www.kiwibike.com](http://www.kiwibike.com), published at least as early as Nov. 1, 2006.

*Primary Examiner*—Cathron Brooks

*Assistant Examiner*—Linda Brooks

(74) *Attorney, Agent, or Firm*—Workman Nydegger

(57) **CLAIM**

The ornamental design for a cycle, as shown and described.

**DESCRIPTION**

FIG. 1 is a top plan view of a cycle showing my new design;

FIG. 2 is an elevational right side view thereof;

FIG. 3 is an elevational left side view thereof;

FIG. 4 is an elevational back view thereof;

FIG. 5 is an elevational front view thereof;

FIG. 6 is a perspective view thereof;

FIG. 7 is a top plan view of a second embodiment of a cycle showing my new design;

FIG. 8 is an elevational left side view thereof;

FIG. 9 is an elevational right side view thereof;

FIG. 10 is an elevational front view thereof;

FIG. 11 is an elevational back view thereof;

FIG. 12 is a perspective view thereof;

FIG. 13 is a top plan view of a third embodiment of a cycle showing my new design;

FIG. 14 is an elevational left side view thereof;

FIG. 15 is an elevational right side view thereof;

FIG. 16 is an elevational back view thereof;

FIG. 17 is an elevational front view thereof;

FIG. 18 is a perspective view thereof;

FIG. 19 is a top plan view of a fourth embodiment of a cycle showing my new design;

FIG. 20 is an elevational left side view thereof;

FIG. 21 is an elevational right side view thereof;

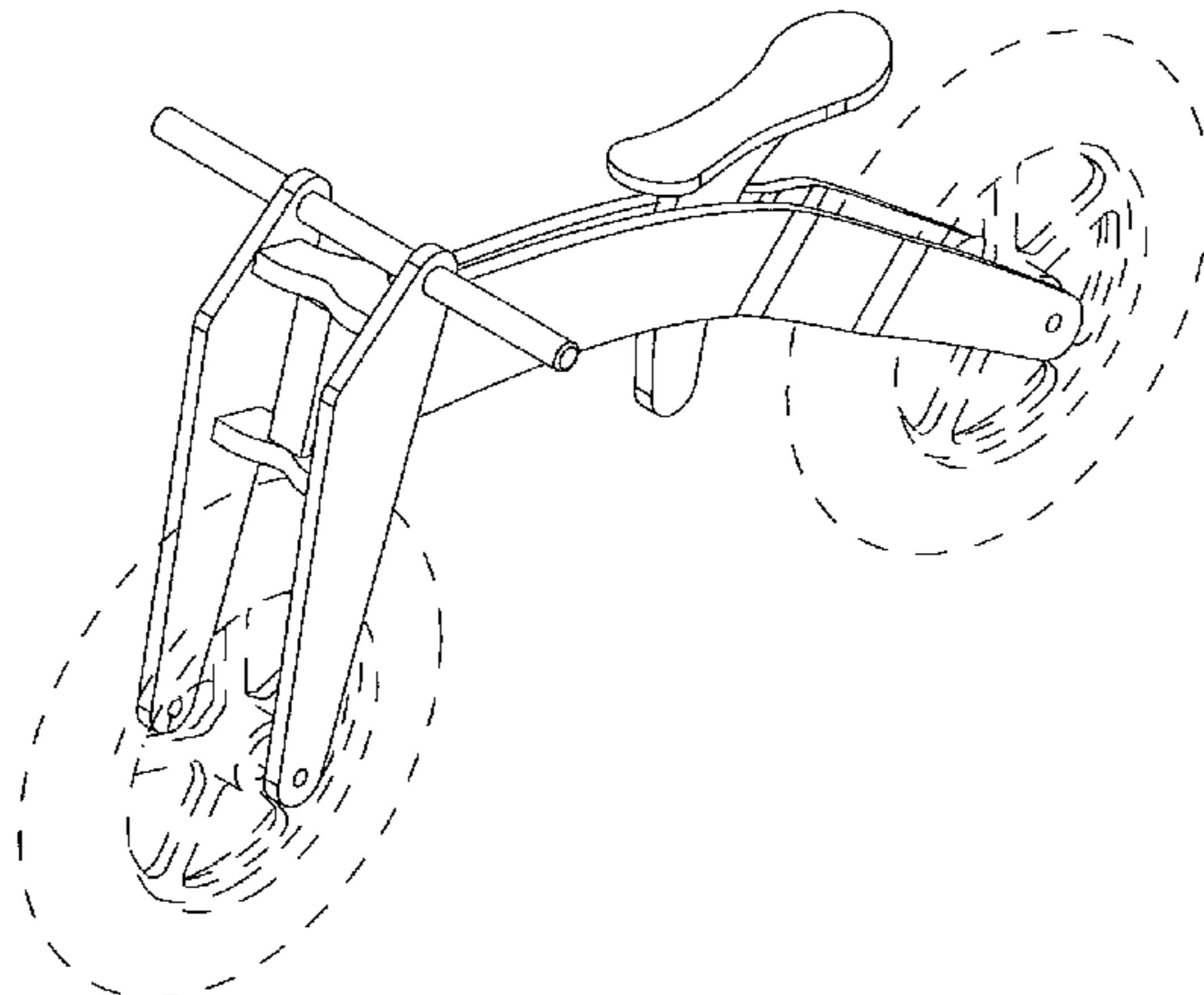
FIG. 22 is an elevational front view thereof;

FIG. 23 is an elevational back view thereof; and,

FIG. 24 is a perspective view thereof.

The broken lines showing the wheels are for illustrative purposes only and form no part of the claimed design.

**1 Claim, 24 Drawing Sheets**



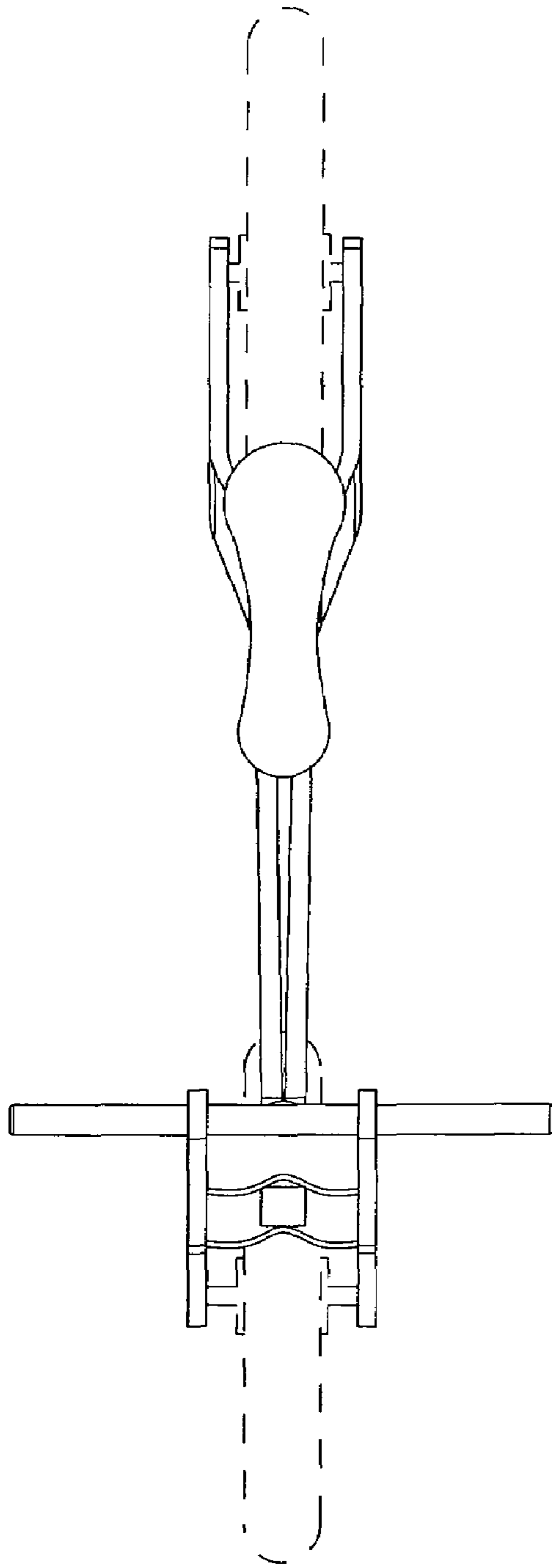
# US D561,649 S

Page 2

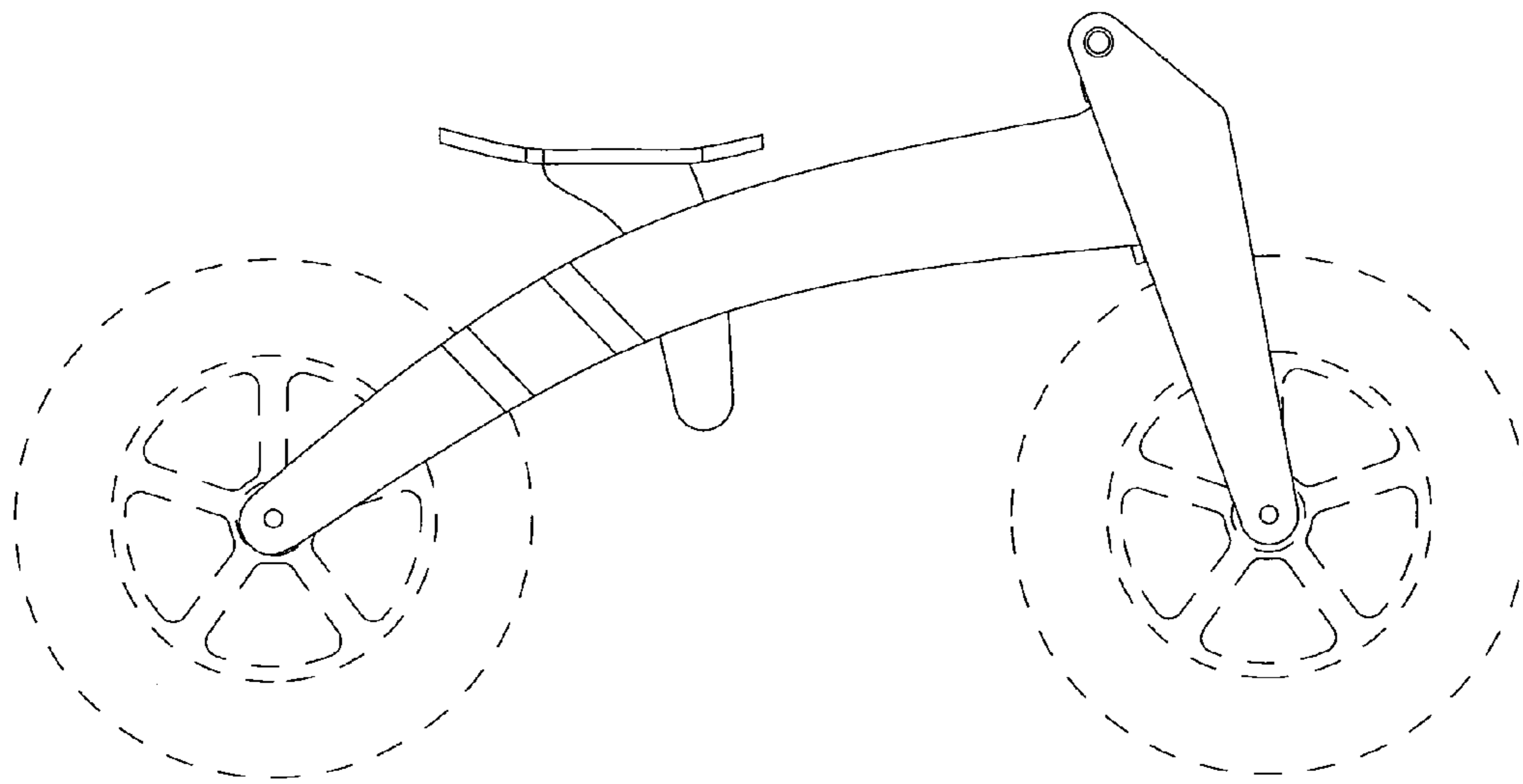
---

U.S. PATENT DOCUMENTS						
				4,079,957 A	3/1978	Blease
				4,203,612 A	5/1980	Feikema
2,855,218 A *	10/1958	Douglas et al. ....	280/281.1	4,657,270 A	4/1987	Allen et al.
2,855,219 A *	10/1958	Douglas et al. ....	280/281.1	6,089,586 A	7/2000	Rudell et al.
3,368,823 A	2/1968	Templeton		6,164,666 A	12/2000	Prea
3,658,354 A	4/1972	Read				
3,701,545 A	10/1972	Hendricks et al.				

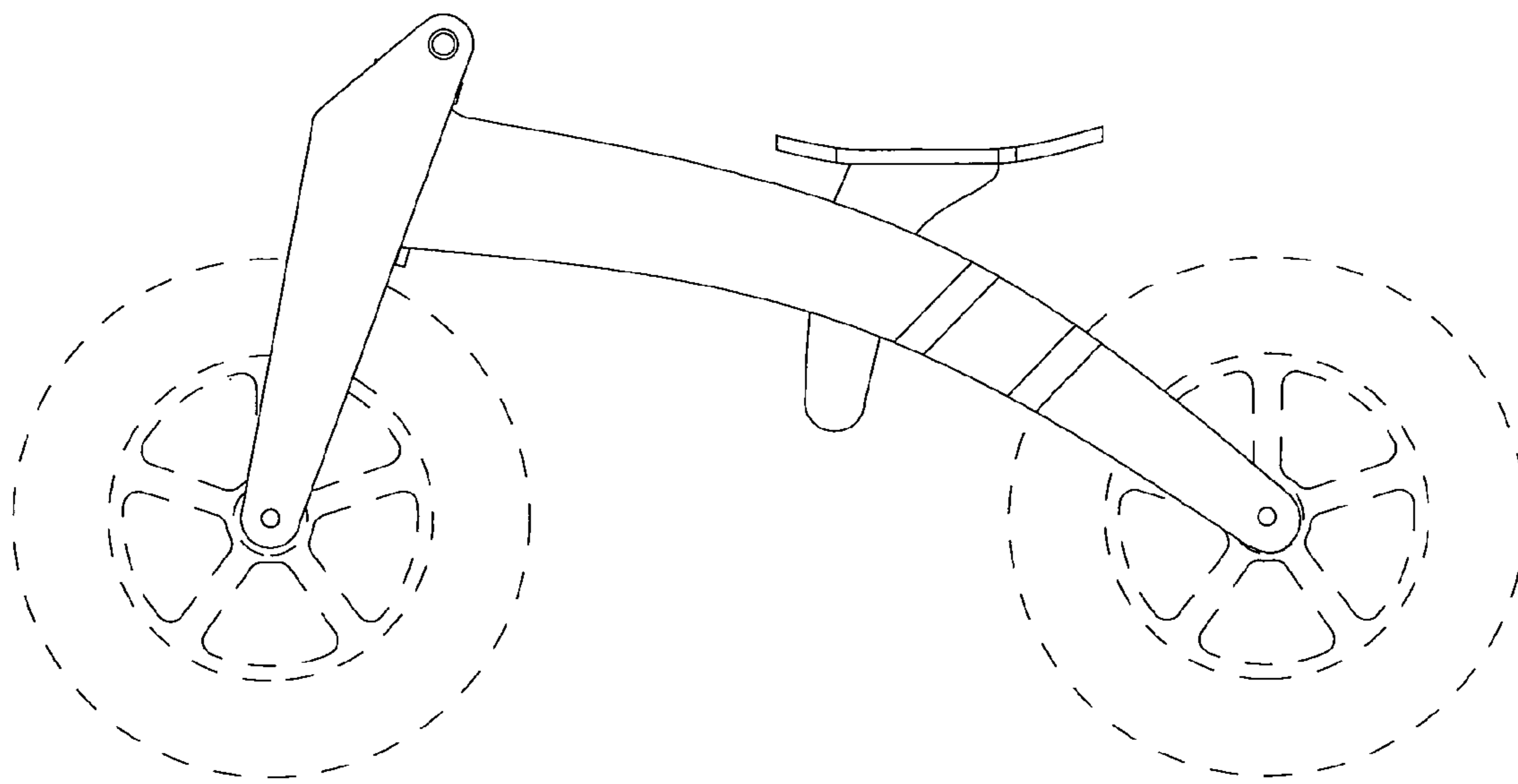
\* cited by examiner



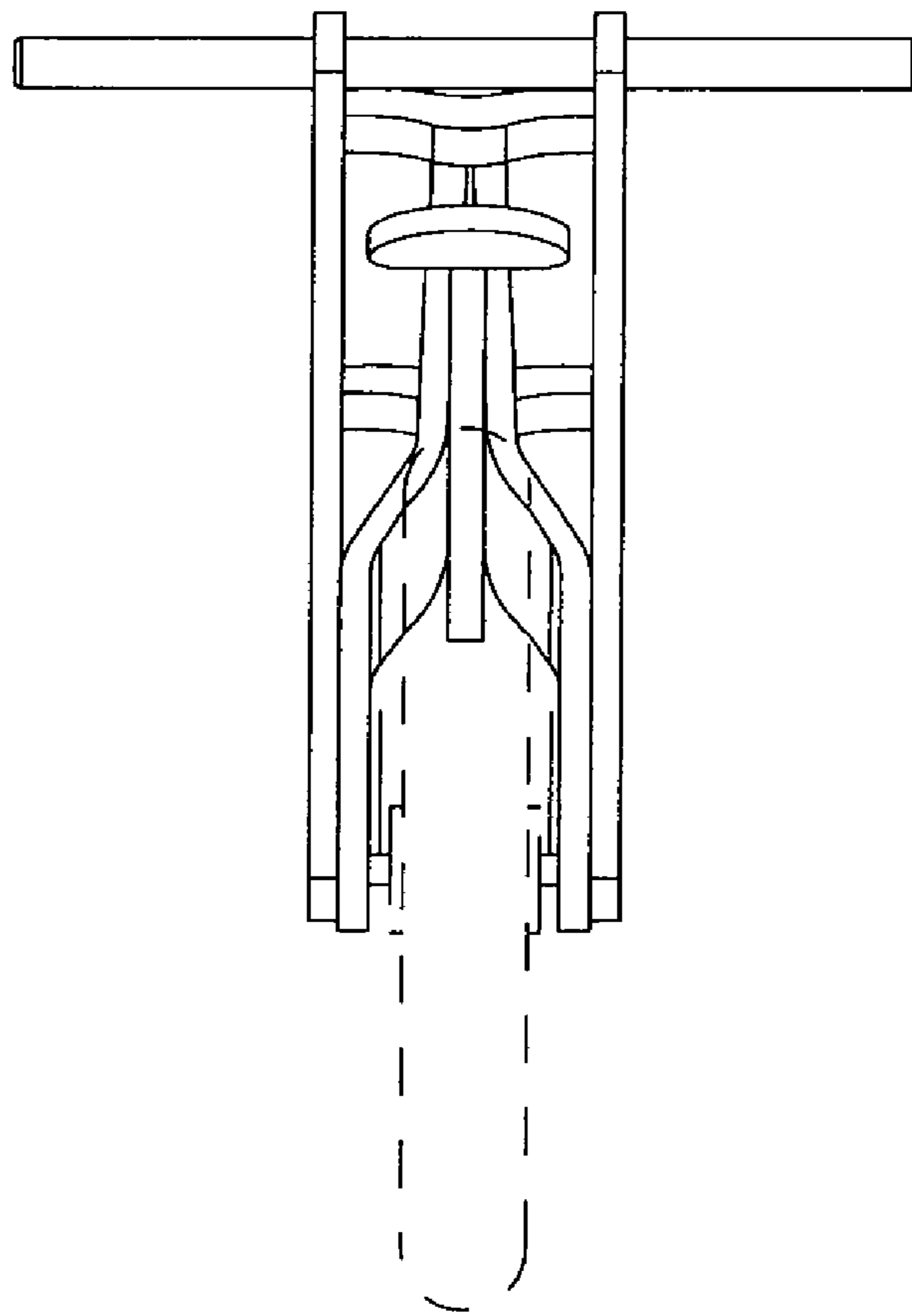
**FIG. 1**



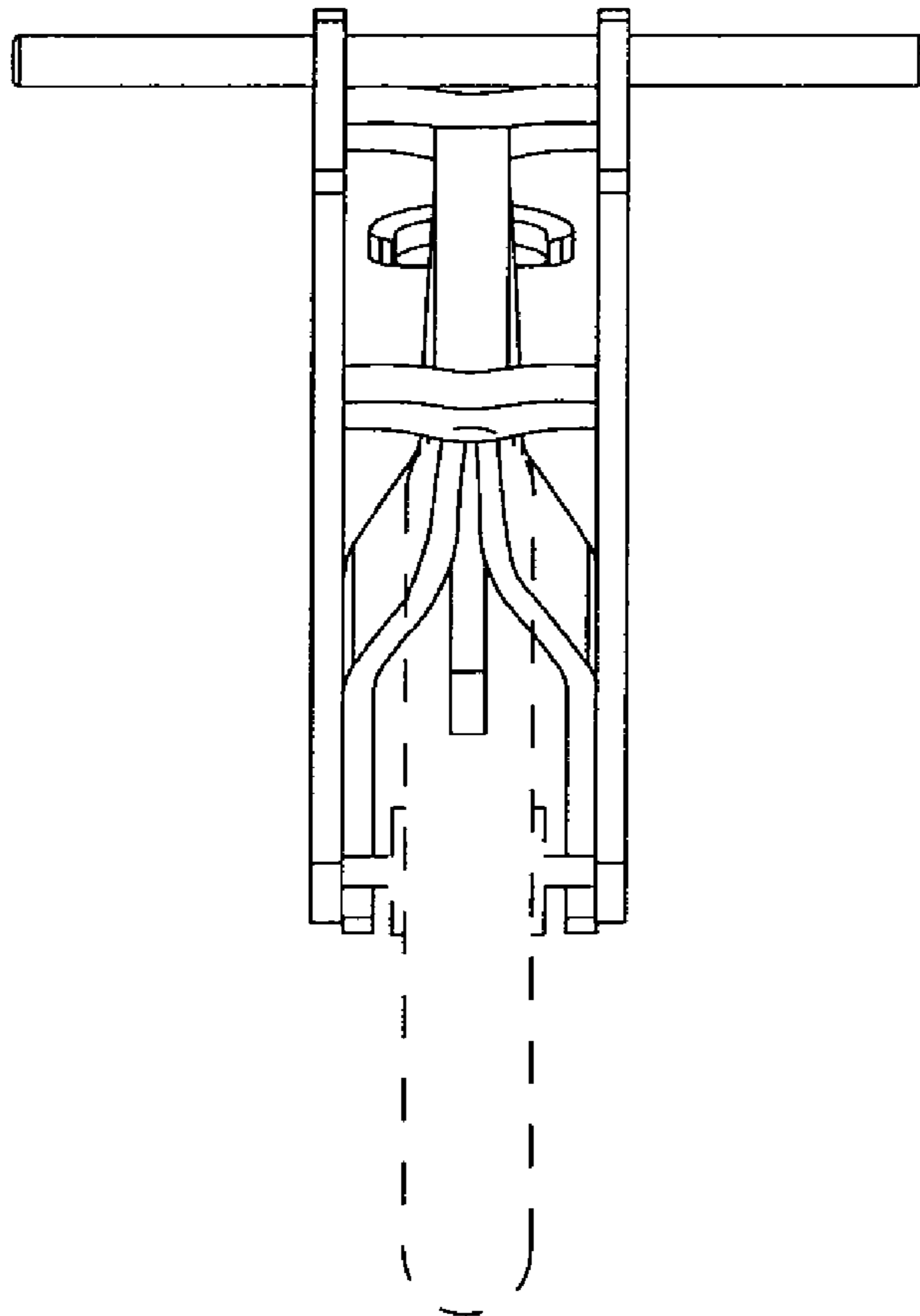
**FIG. 2**



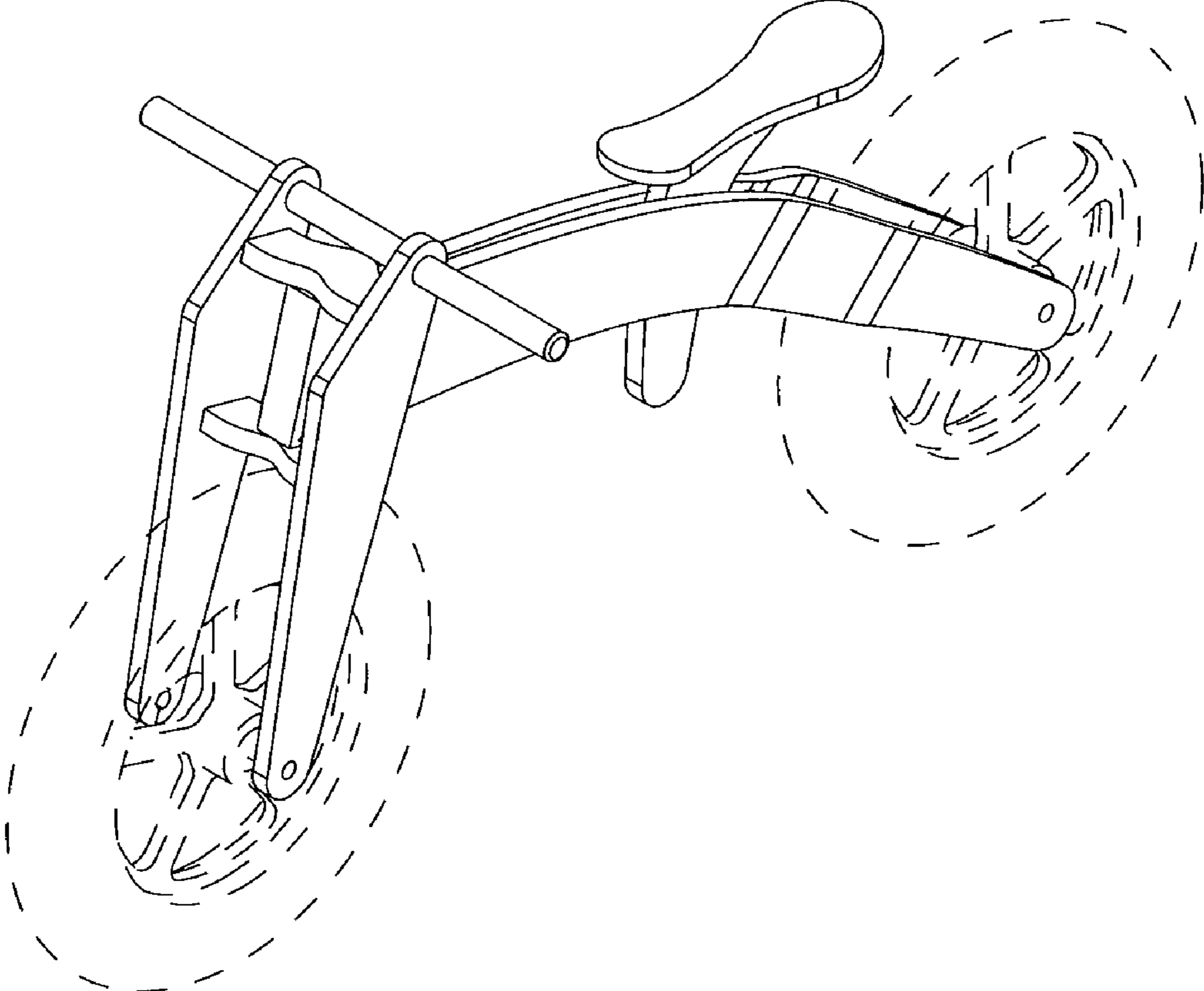
**FIG. 3**



**FIG. 4**

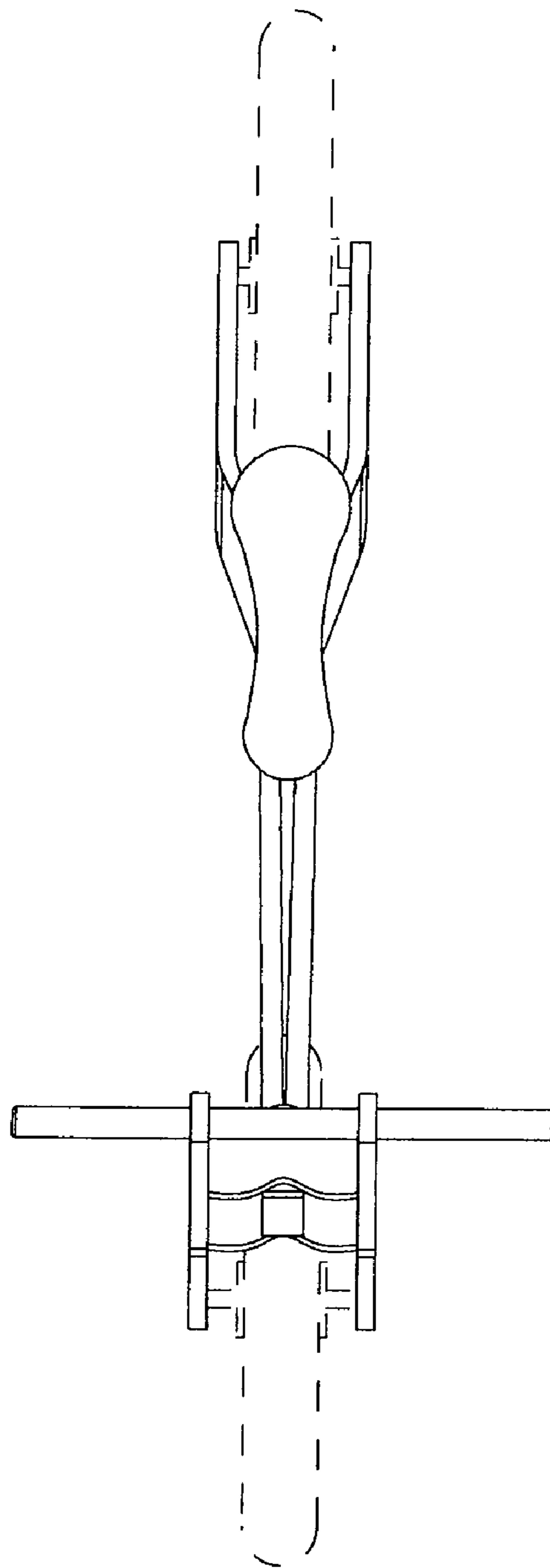


**FIG. 5**

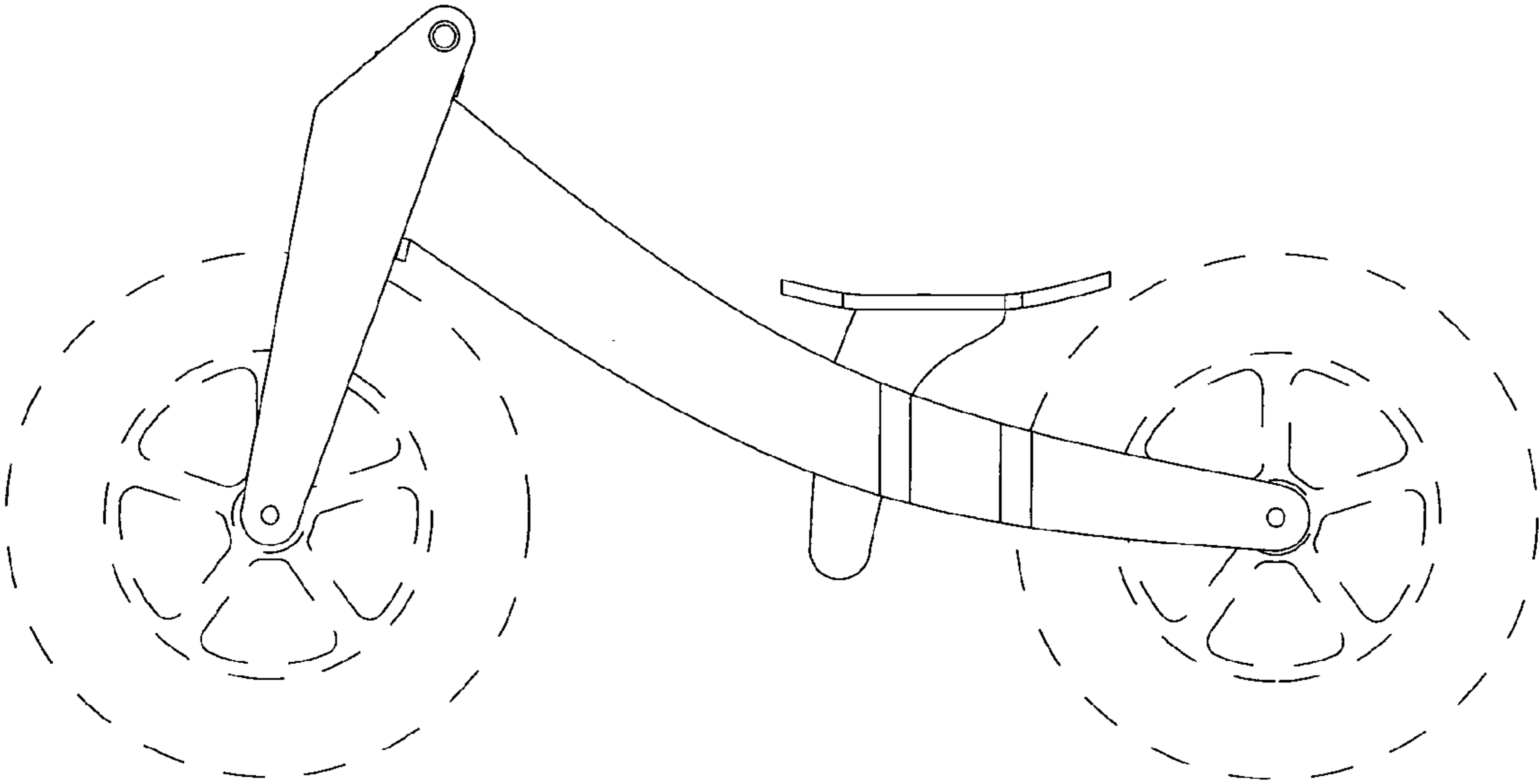


**FIG. 6**





**FIG. 7**



**FIG. 8**

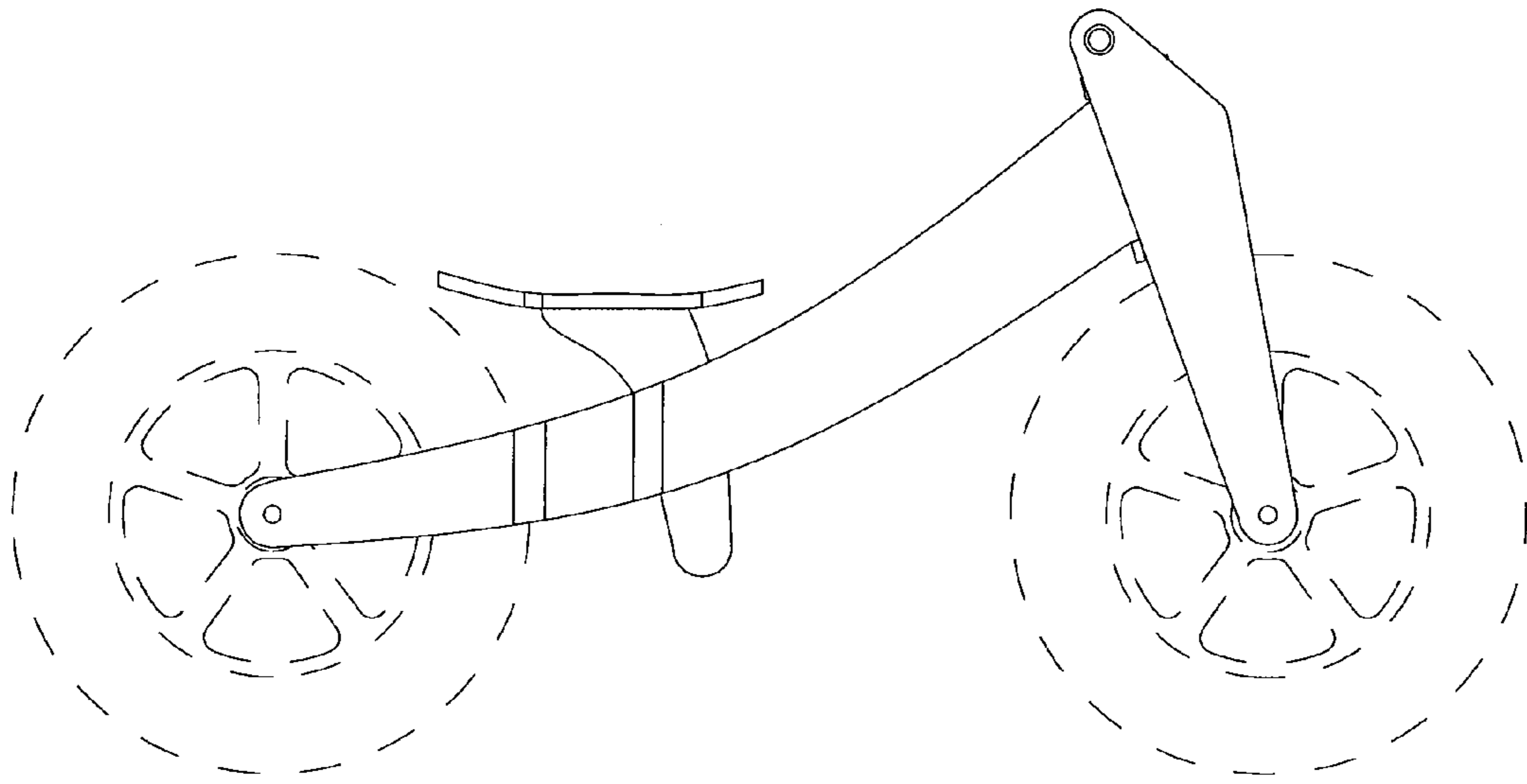
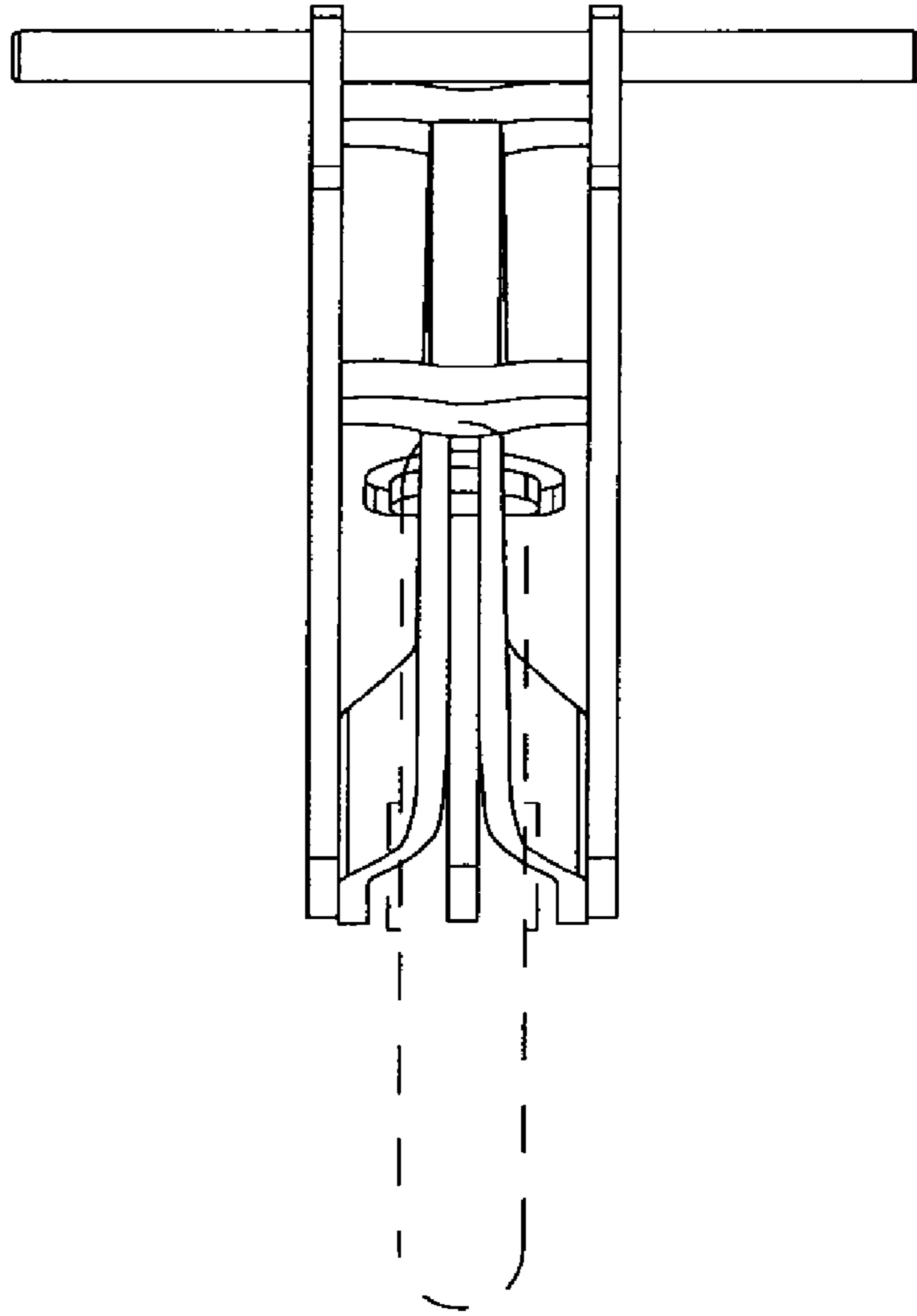
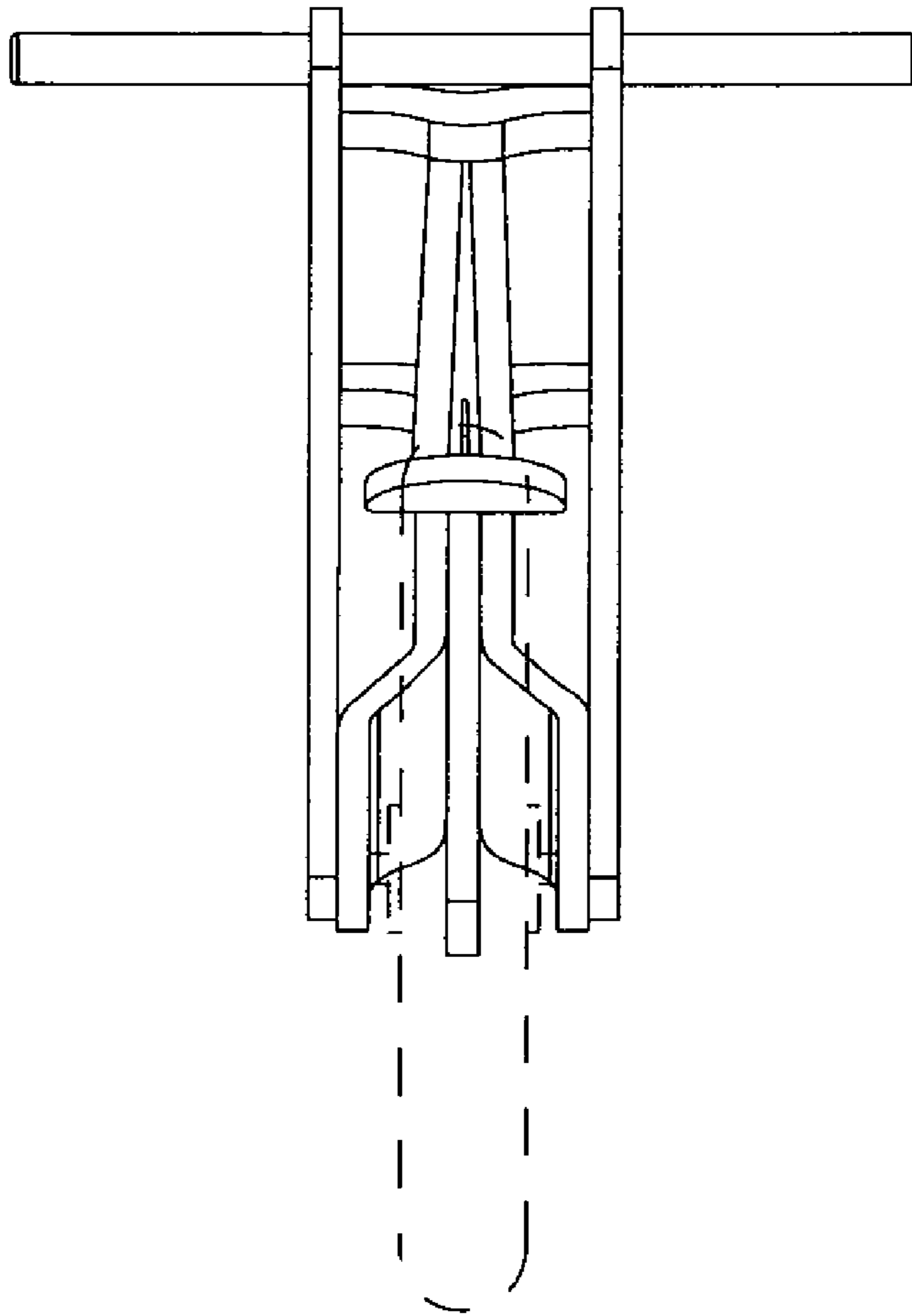


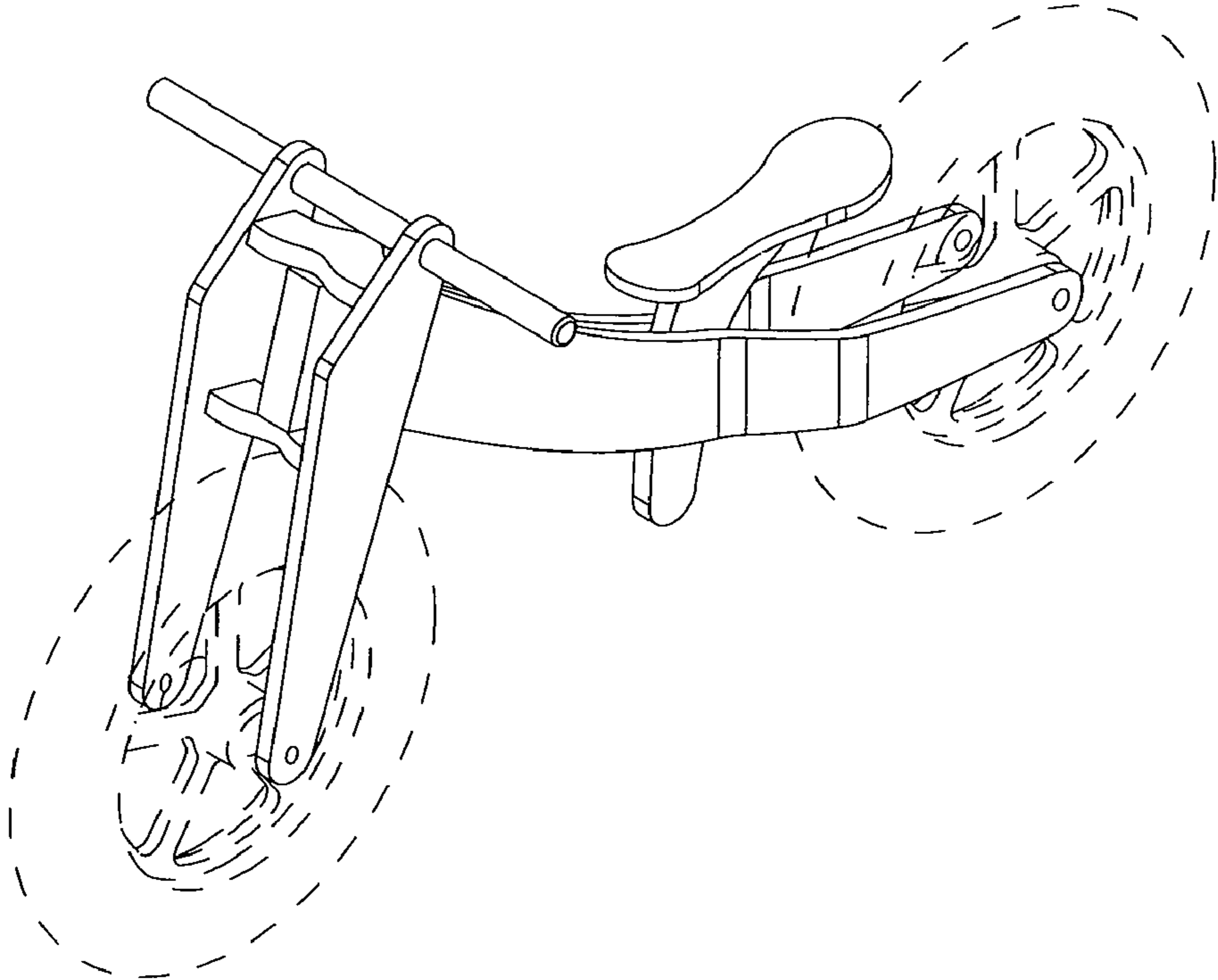
FIG. 9



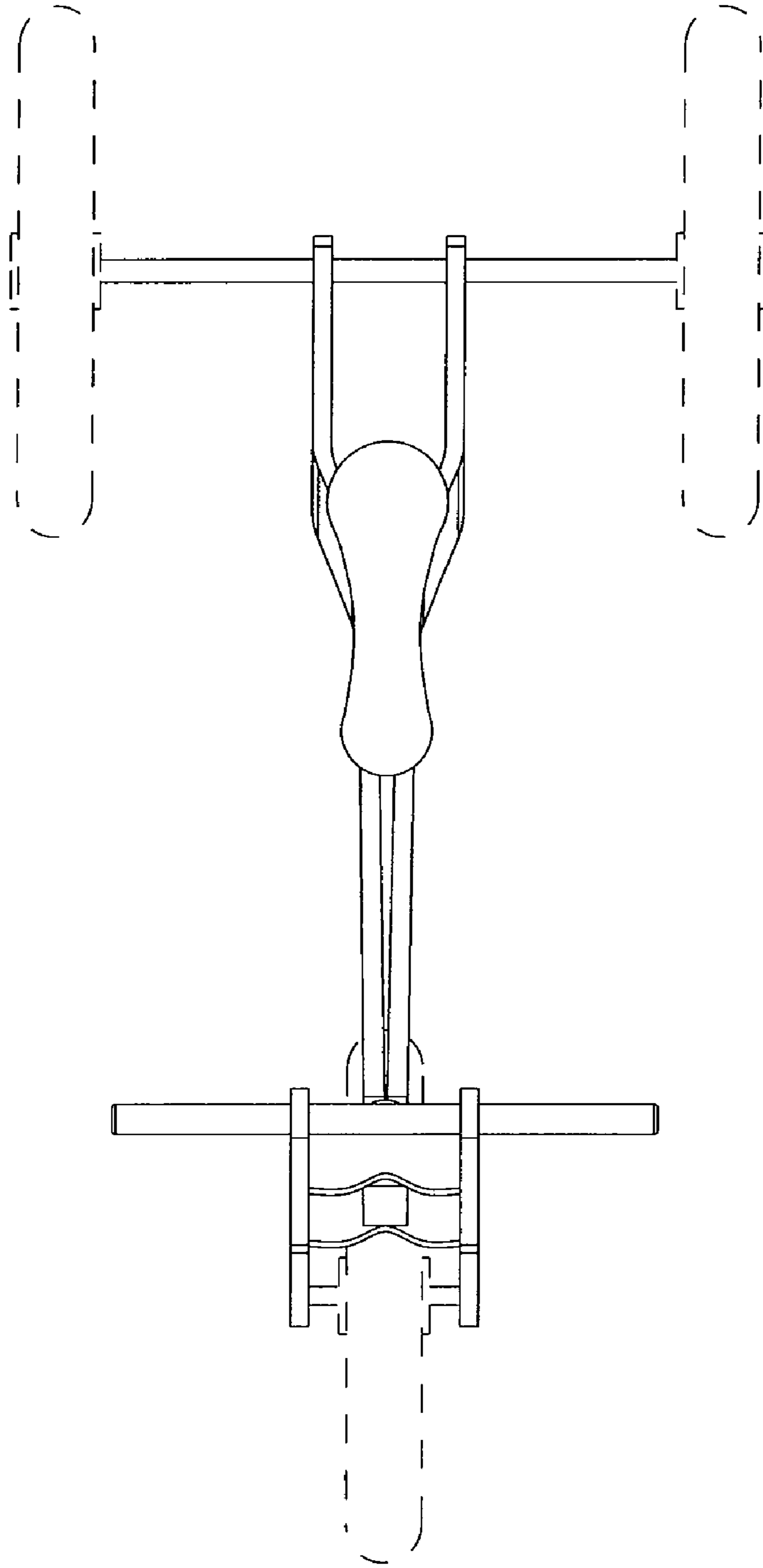
**FIG. 10**



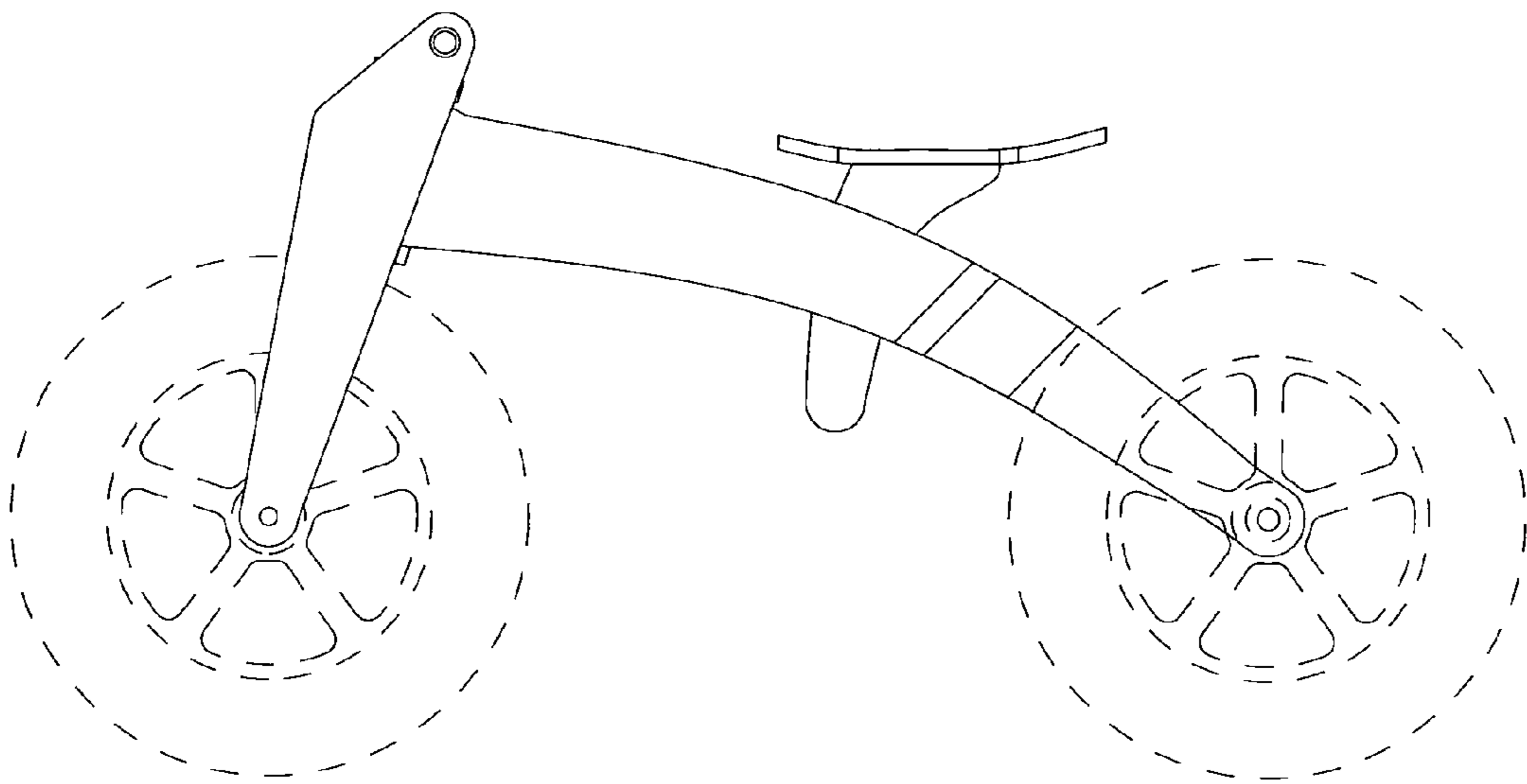
**FIG. 11**



**FIG. 12**

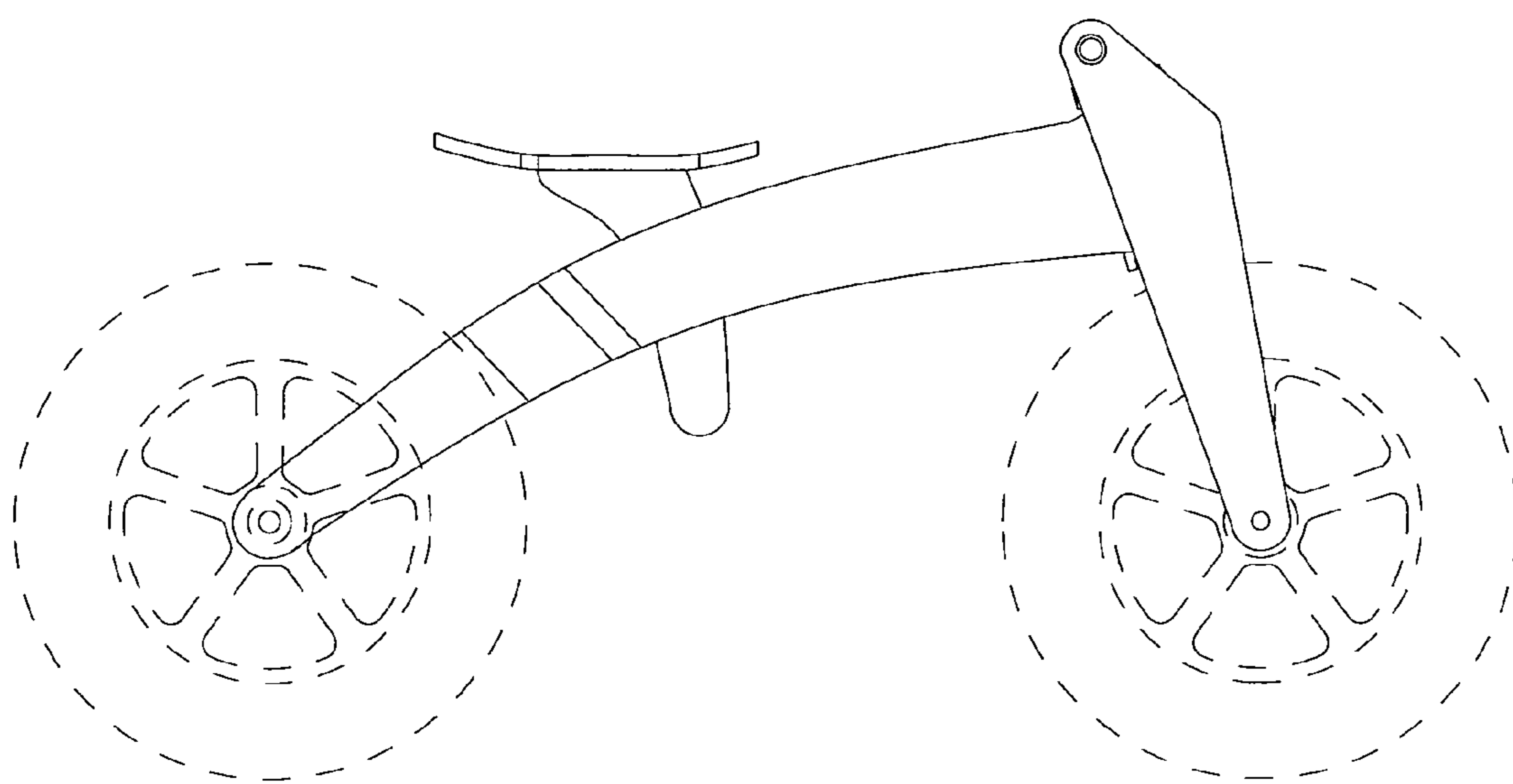


**FIG. 13**

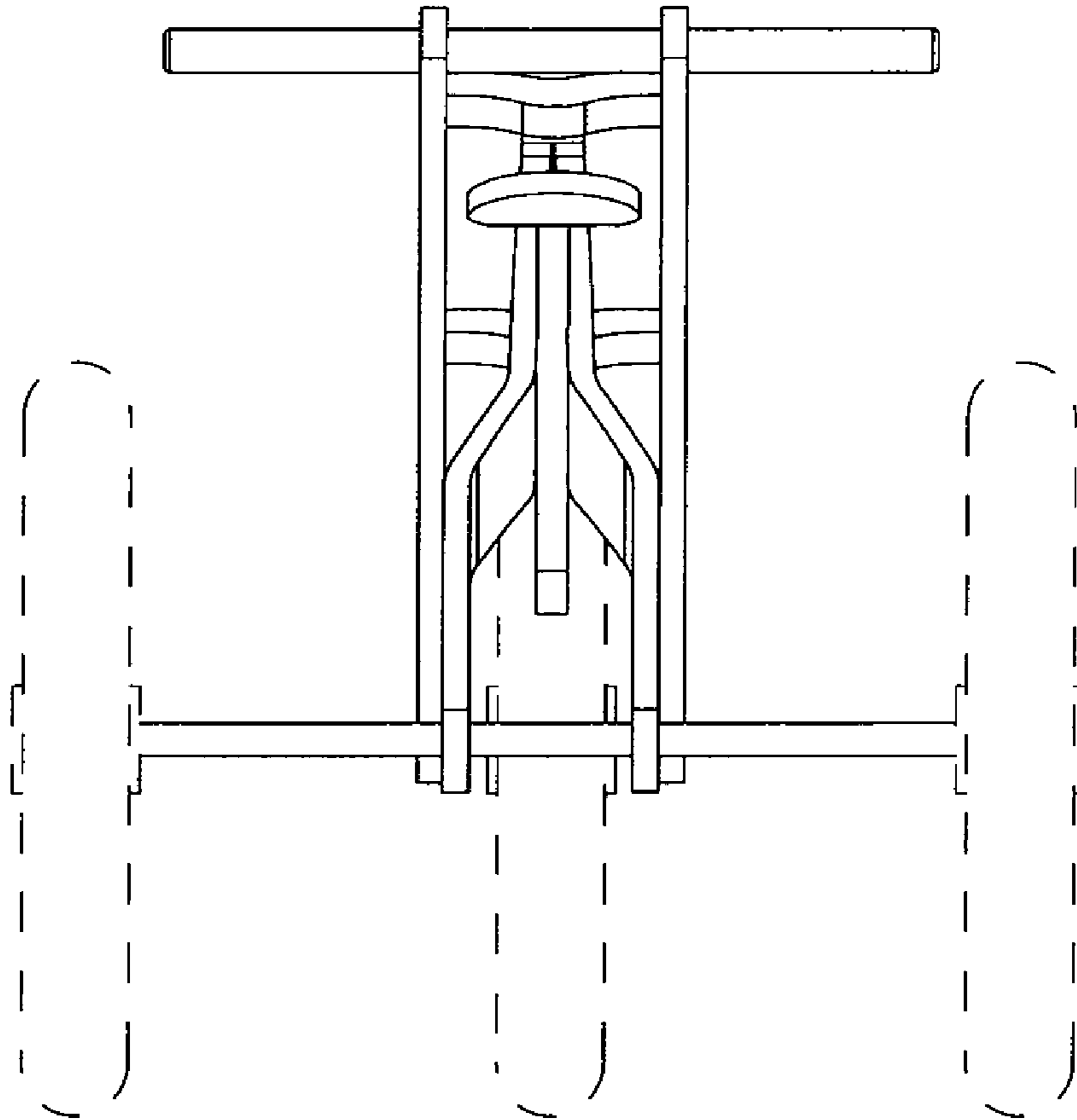


**FIG.14**

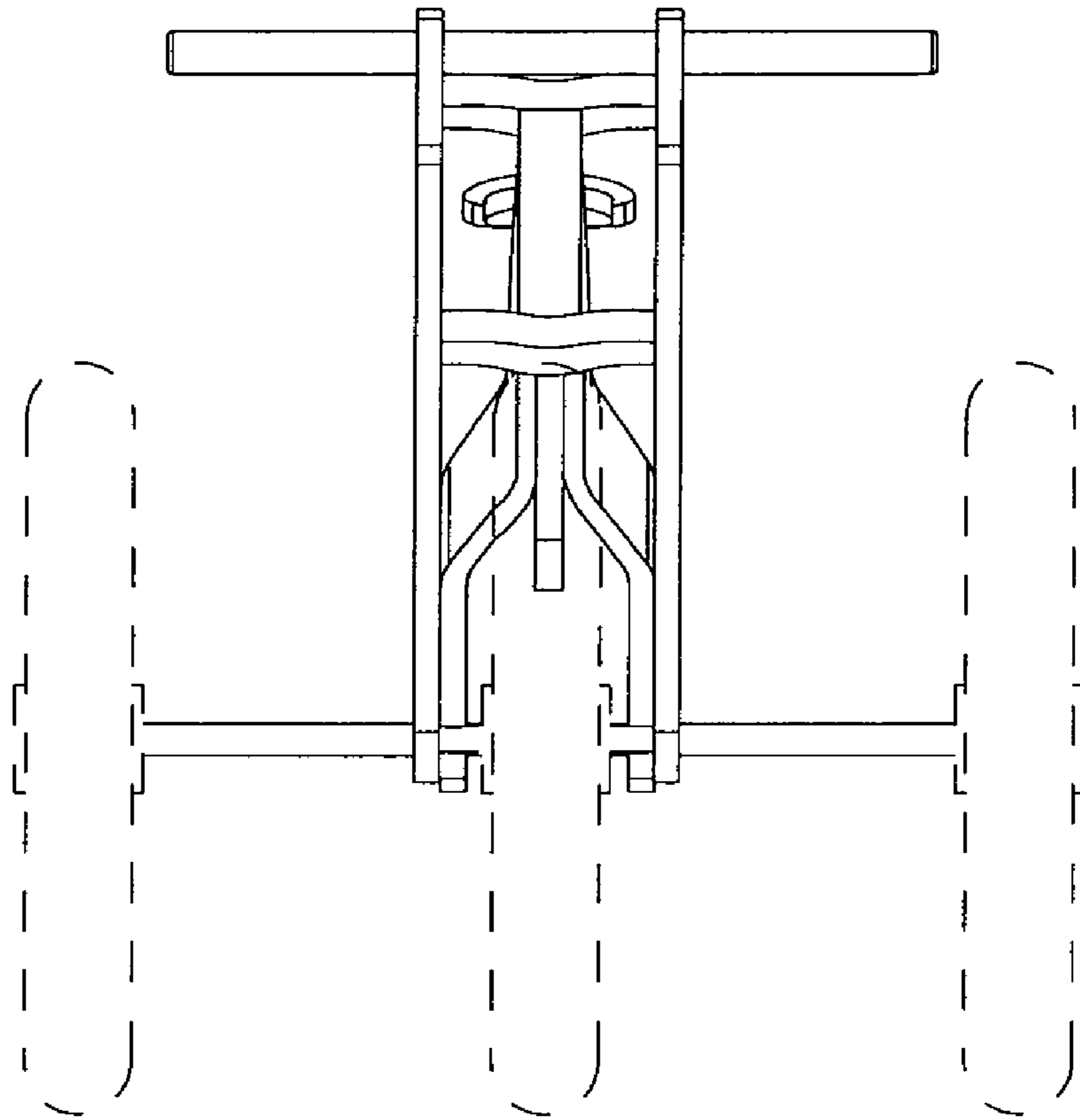




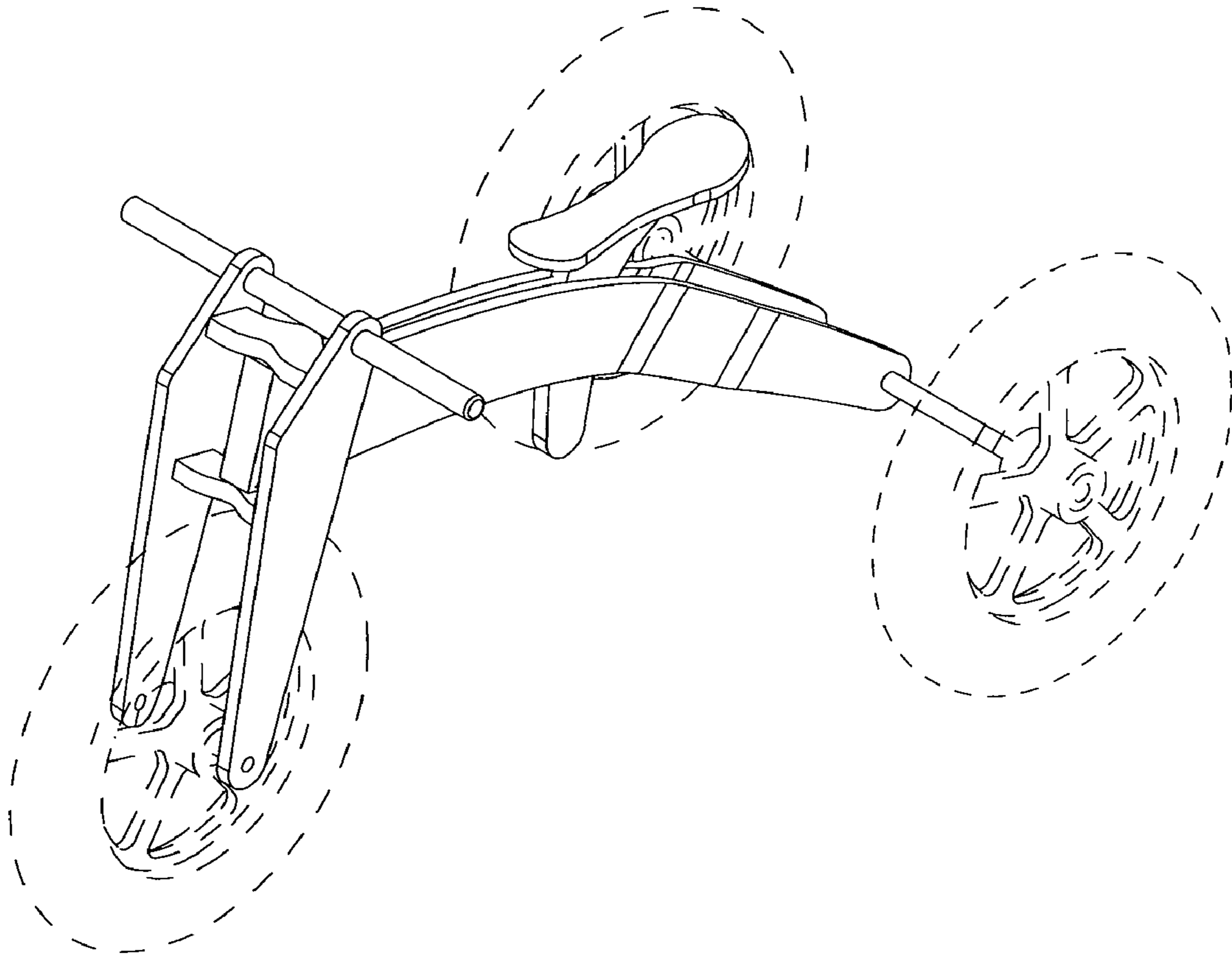
**FIG. 15**



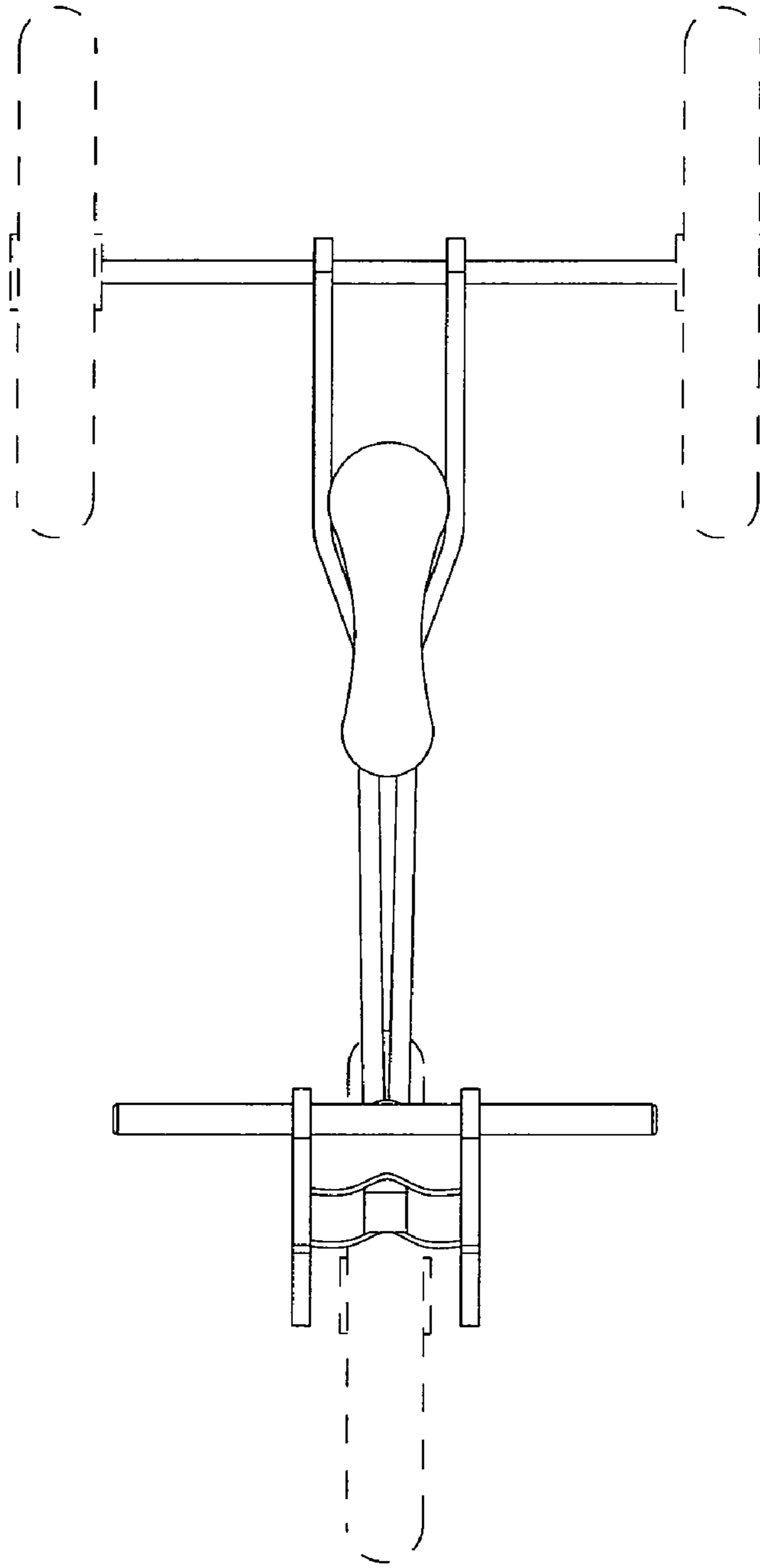
**FIG. 16**



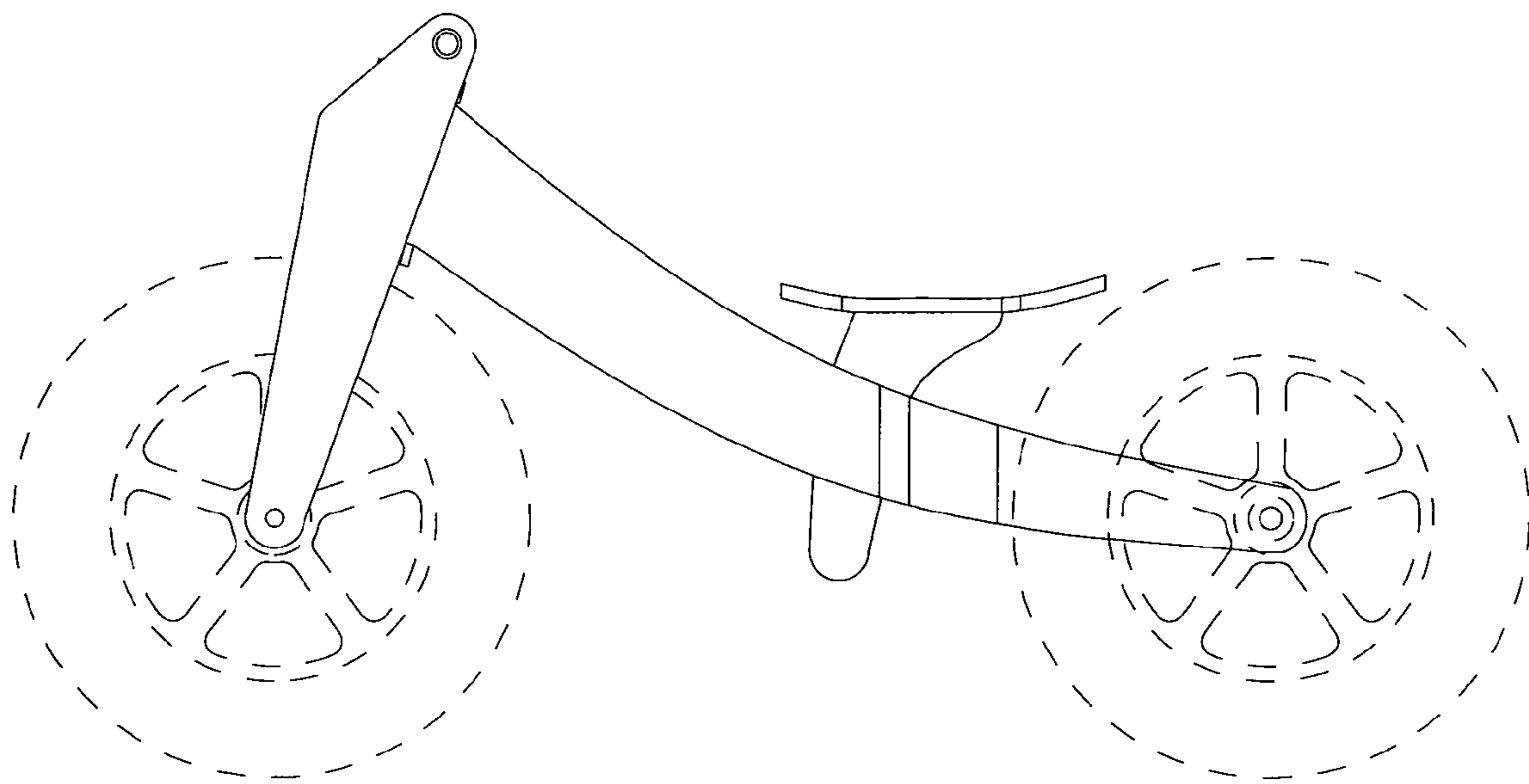
**FIG. 17**



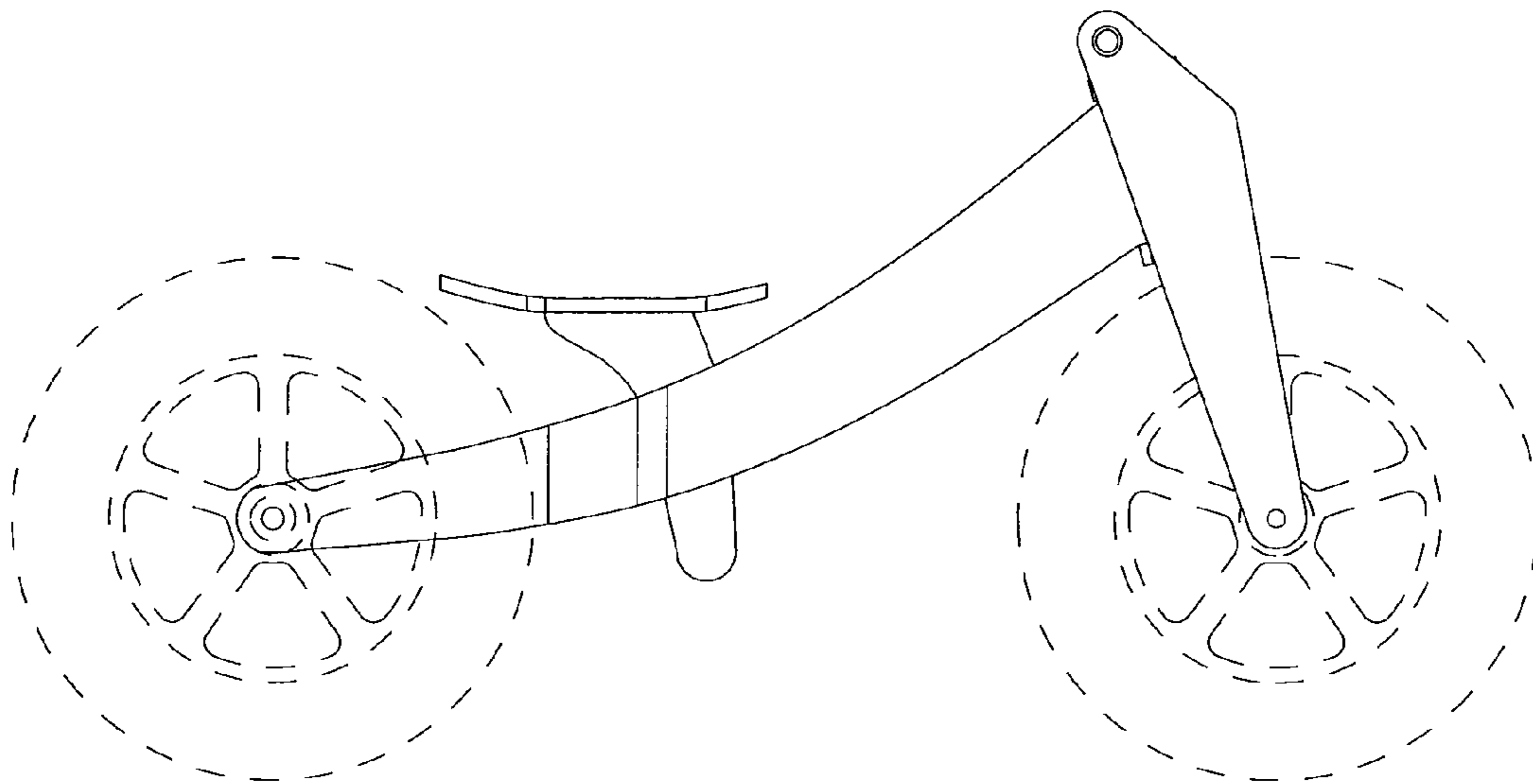
**FIG. 18**



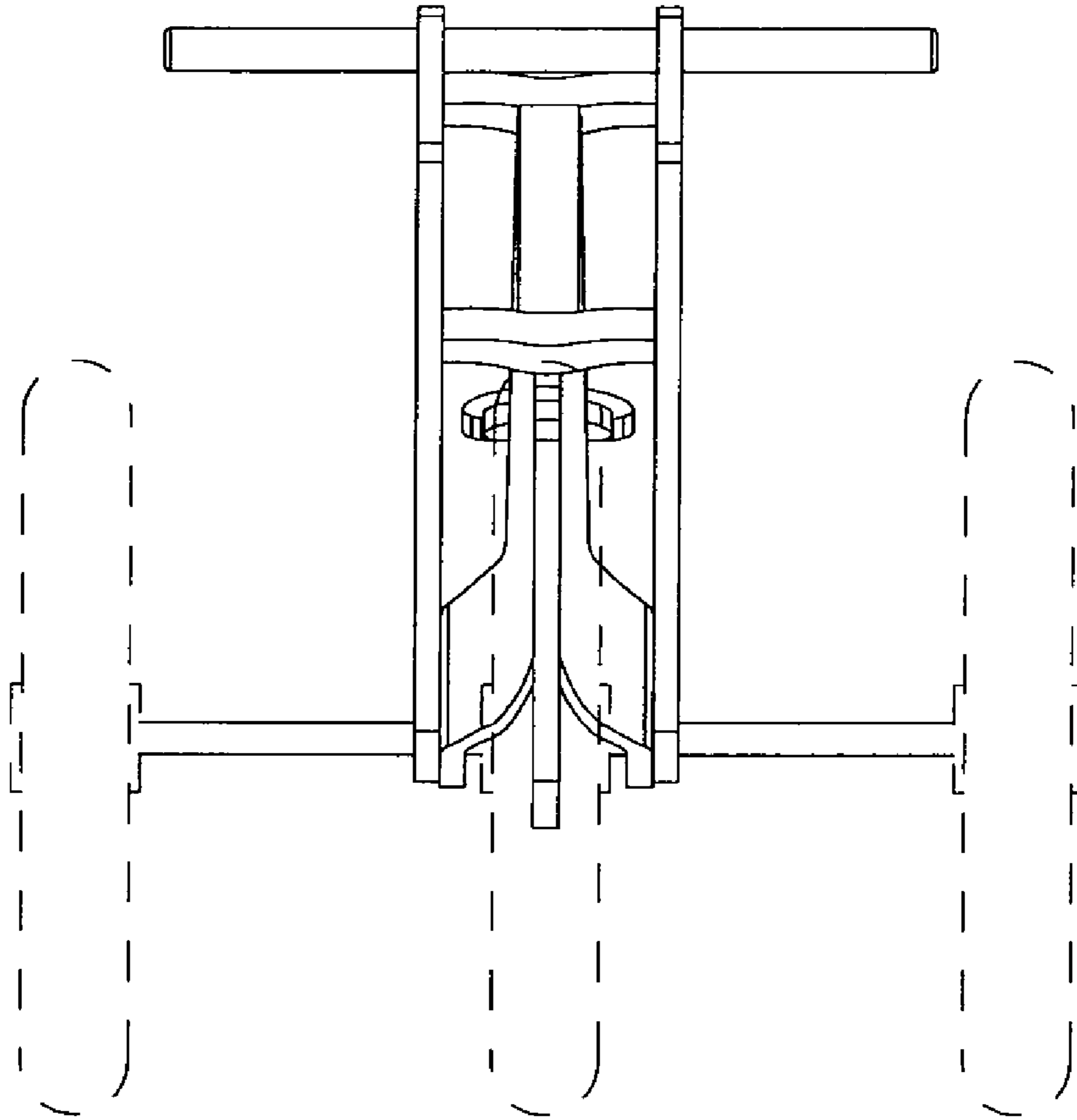
**FIG. 19**



**FIG. 20**

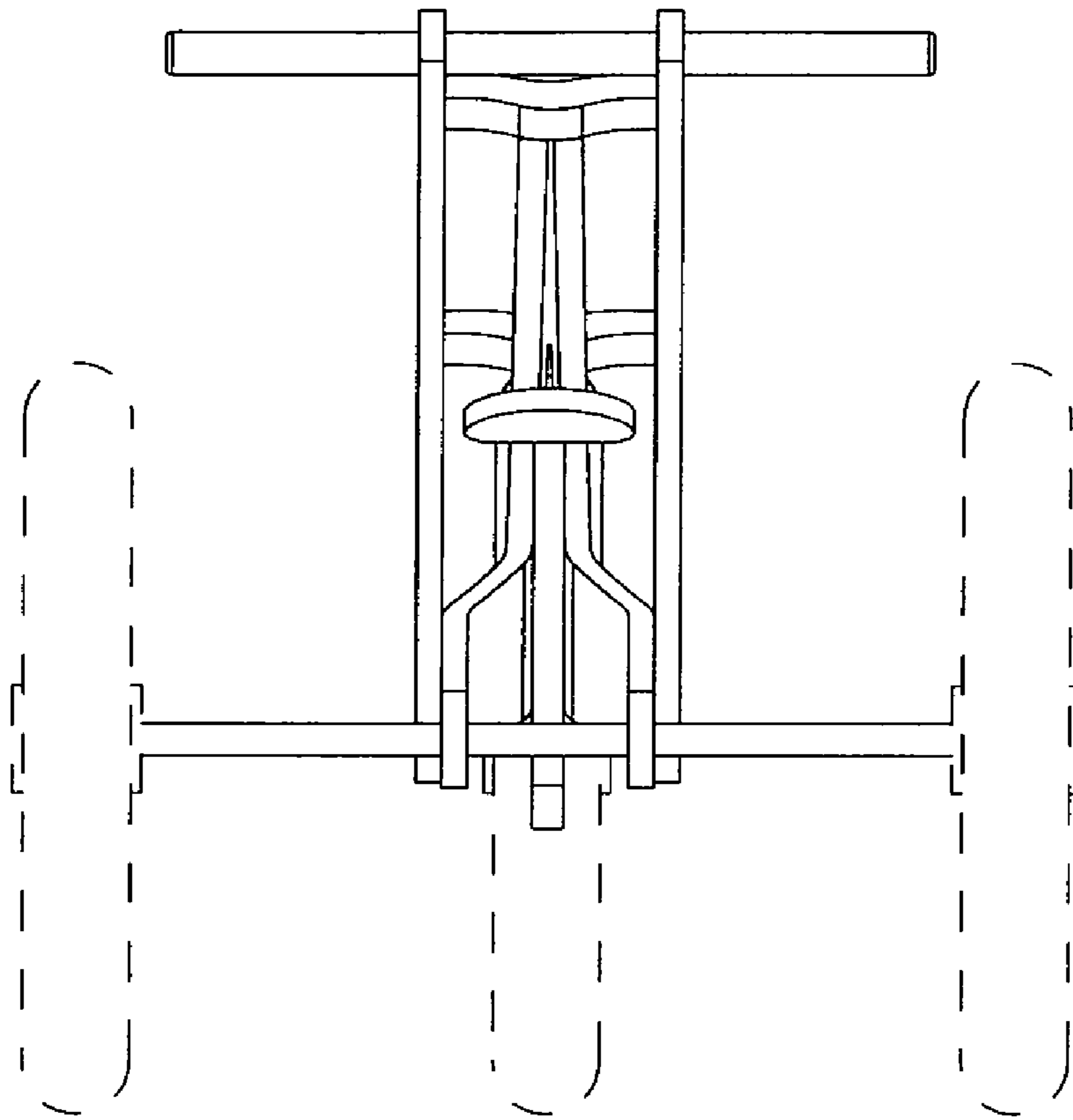


**FIG. 21**

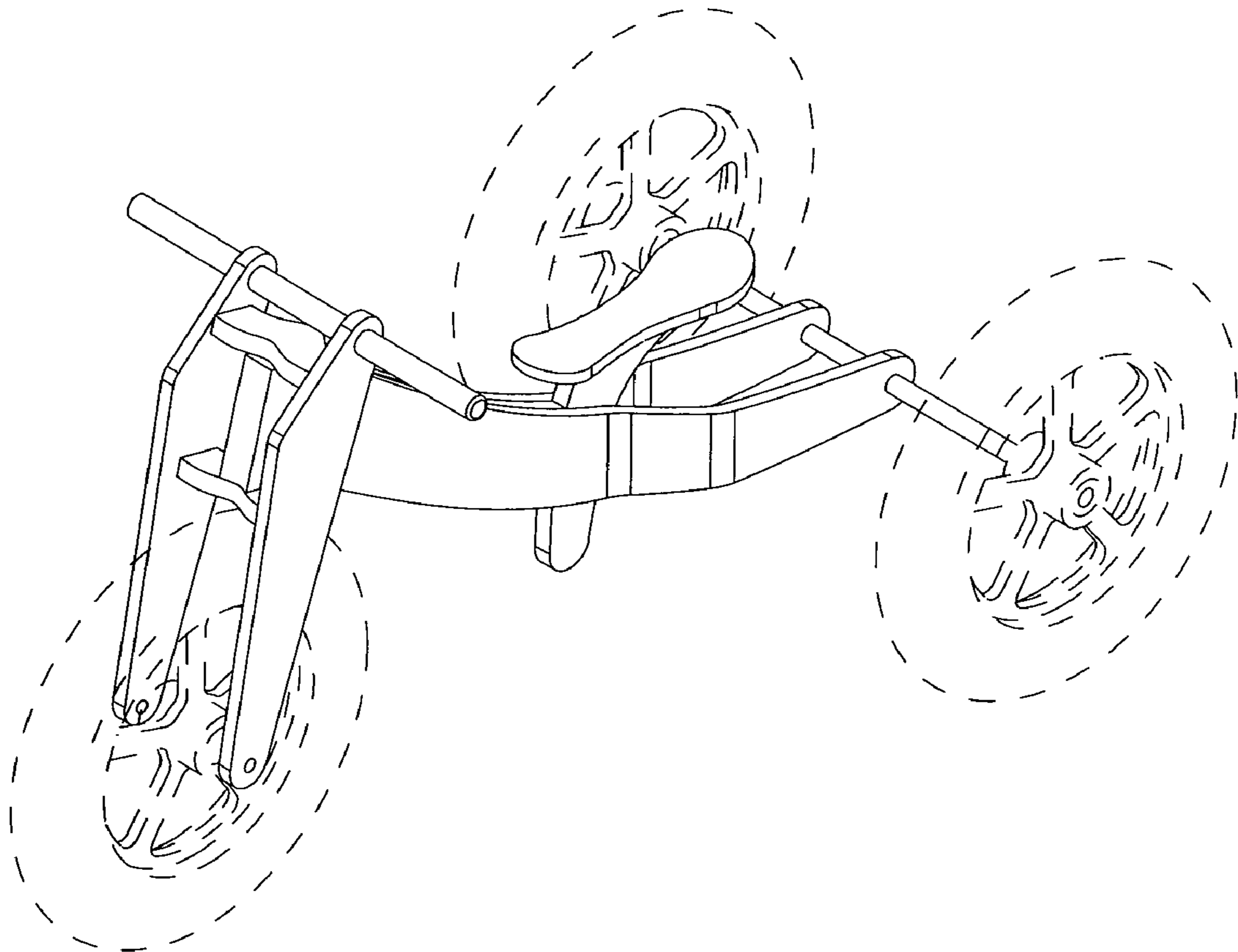


**FIG. 22**





**FIG. 23**



**FIG. 24**