



US00D561604S

(12) **United States Design Patent**
Galor

(10) **Patent No.:** **US D561,604 S**

(45) **Date of Patent:** **** Feb. 12, 2008**

(54) **DISPLAY PACKET**

D377,191 S * 1/1997 Thompson D19/3
D543,117 S * 5/2007 Sanfilippo et al. D9/702

(76) Inventor: **Yair Galor**, 12 Spinoza Street, Raanana
(IL) 43588

* cited by examiner

(**) Term: **14 Years**

Primary Examiner—Caron D. Veynar

Assistant Examiner—Abraham Bahta

(21) Appl. No.: **29/278,418**

(74) *Attorney, Agent, or Firm*—Dennison, Schultz &
MacDonald

(22) Filed: **Mar. 29, 2007**

(57) **CLAIM**

(30) **Foreign Application Priority Data**

The ornamental design for a display packet, as shown and
described.

Dec. 19, 2006 (IL) 43518

(51) **LOC (8) Cl.** **09-05**

DESCRIPTION

(52) **U.S. Cl.** **D9/702**

(58) **Field of Classification Search** D9/702–703,
D9/430–433, 713–714, 415, 418, 424; D24/118;
222/92, 107; 220/666; 383/61.2; D7/602;
D19/3; 229/71, 75, 68.1, 301–303; 206/312,
206/308.3, 308.1

FIG. 1 is a front and side perspective view of a display
packet showing my new design;

FIG. 2 is a rear and side perspective view of the display
packet;

See application file for complete search history.

FIG. 3 is a front view of the display packet;

FIG. 4 is a top edge view of the display packet as shown in
FIG. 3;

(56) **References Cited**

U.S. PATENT DOCUMENTS

D29,360 S * 9/1898 Heasley D19/3
D31,725 S * 10/1899 Abbott D19/3
916,597 A * 3/1909 Rhoades et al. 229/82
917,383 A * 4/1909 Voneschen et al. 229/80
D57,023 S * 1/1921 Sterenbuch et al. D9/703
D114,765 S * 5/1939 Palmigiano D9/703
D135,748 S * 6/1943 Baumgartner D19/2
3,194,483 A * 7/1965 Alexandrou 206/459.5
3,411,700 A * 11/1968 Mela 229/315
4,093,074 A * 6/1978 Bielawski 229/313
D342,445 S * 12/1993 Brewer D19/3

FIG. 5 is a bottom edge view of the display packet as shown
in FIG. 3;

FIG. 6 is a rear view of the display packet;

FIG. 7 is a left edge view of the display packet as shown in
FIG. 6; and,

FIG. 8 is a right edge view of the display packet as shown
in FIG. 6.

The broken lines shown in the figures are for illustrative
purposes only and form no part of the claimed design.

1 Claim, 4 Drawing Sheets

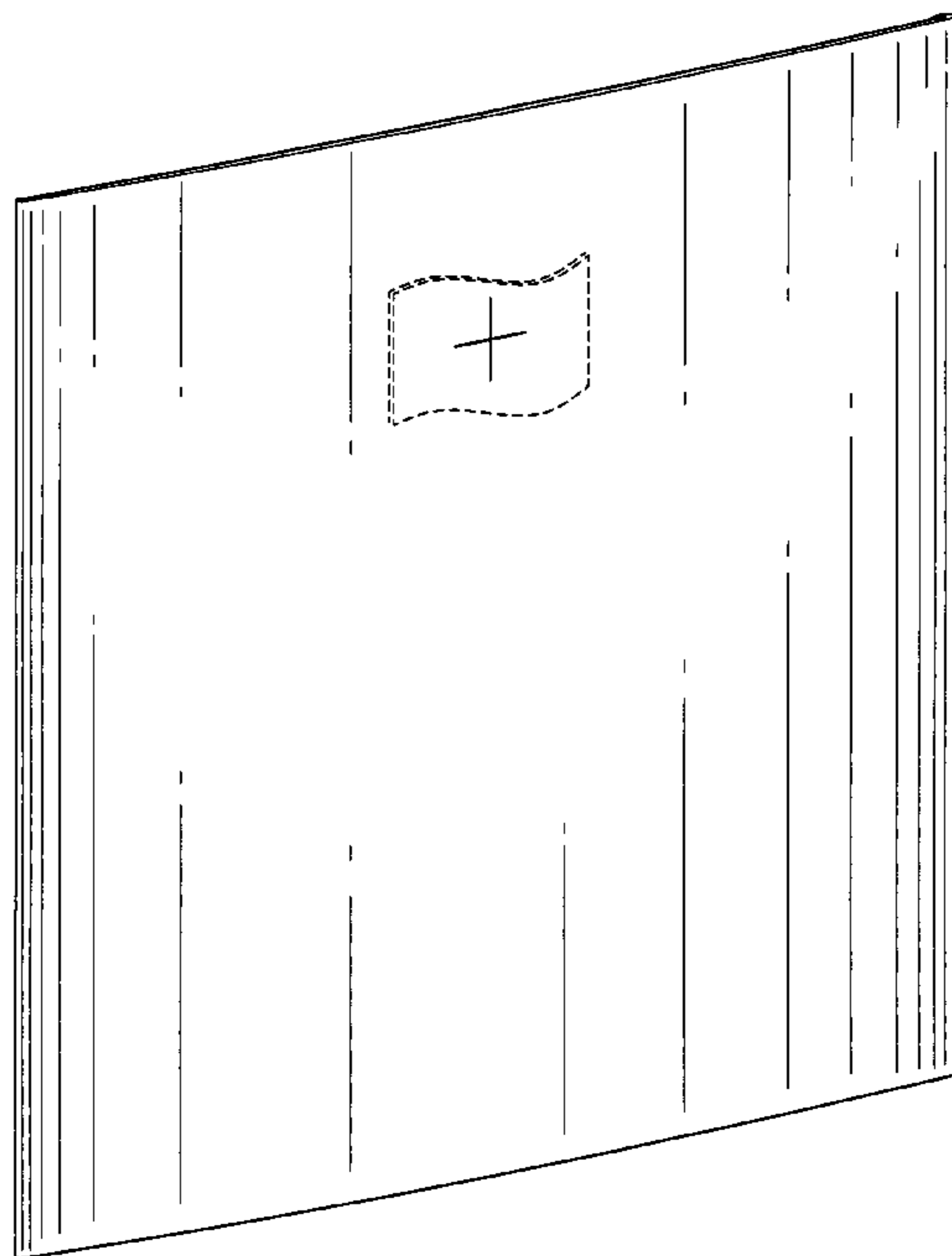

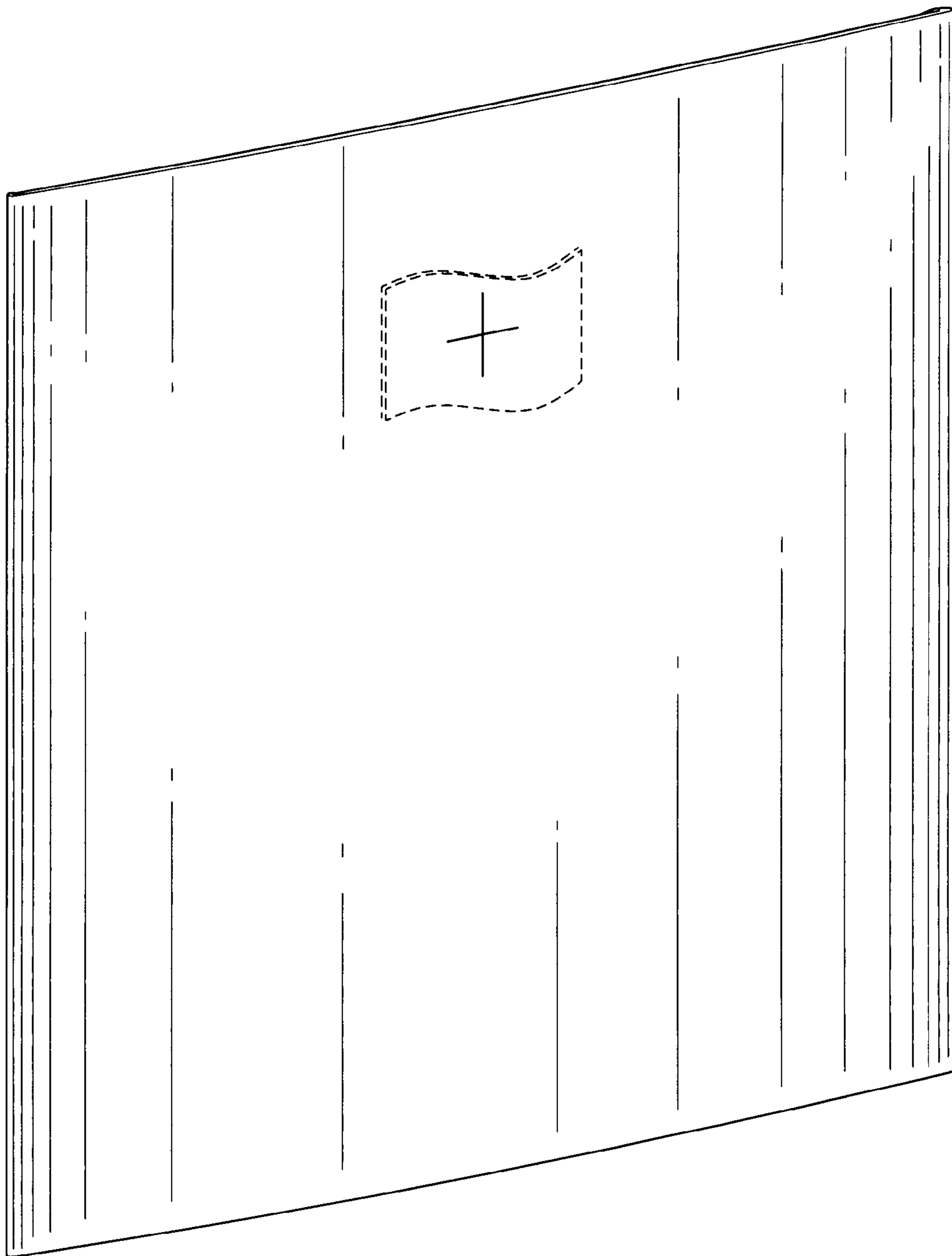

FIG. 1

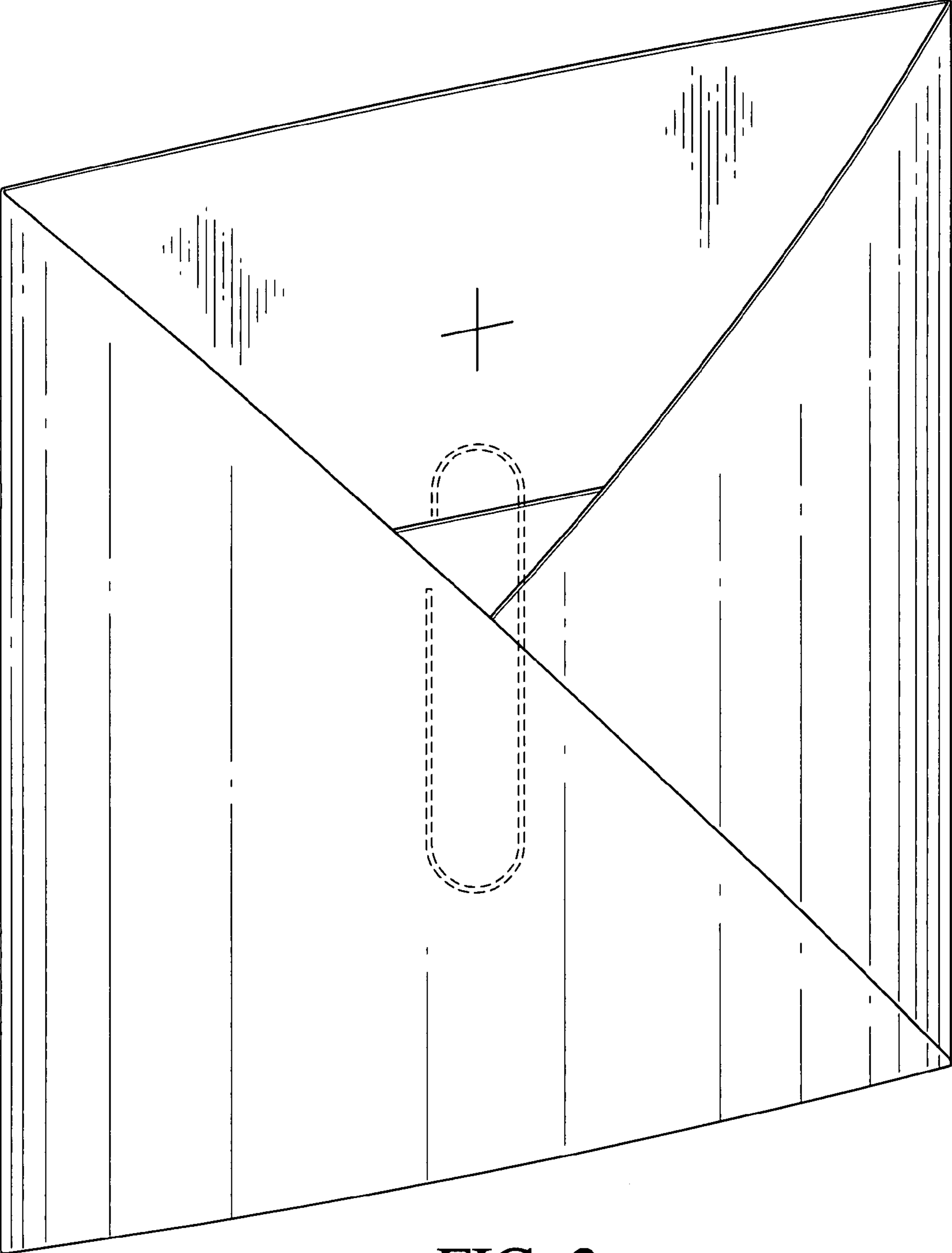

FIG. 2

FIG. 4

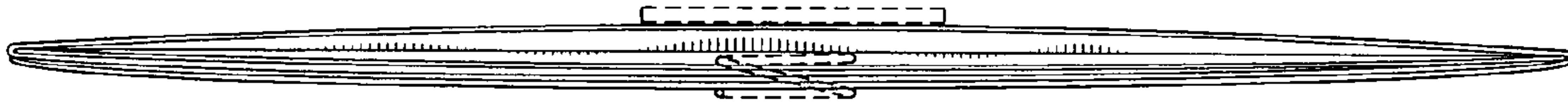

FIG. 3

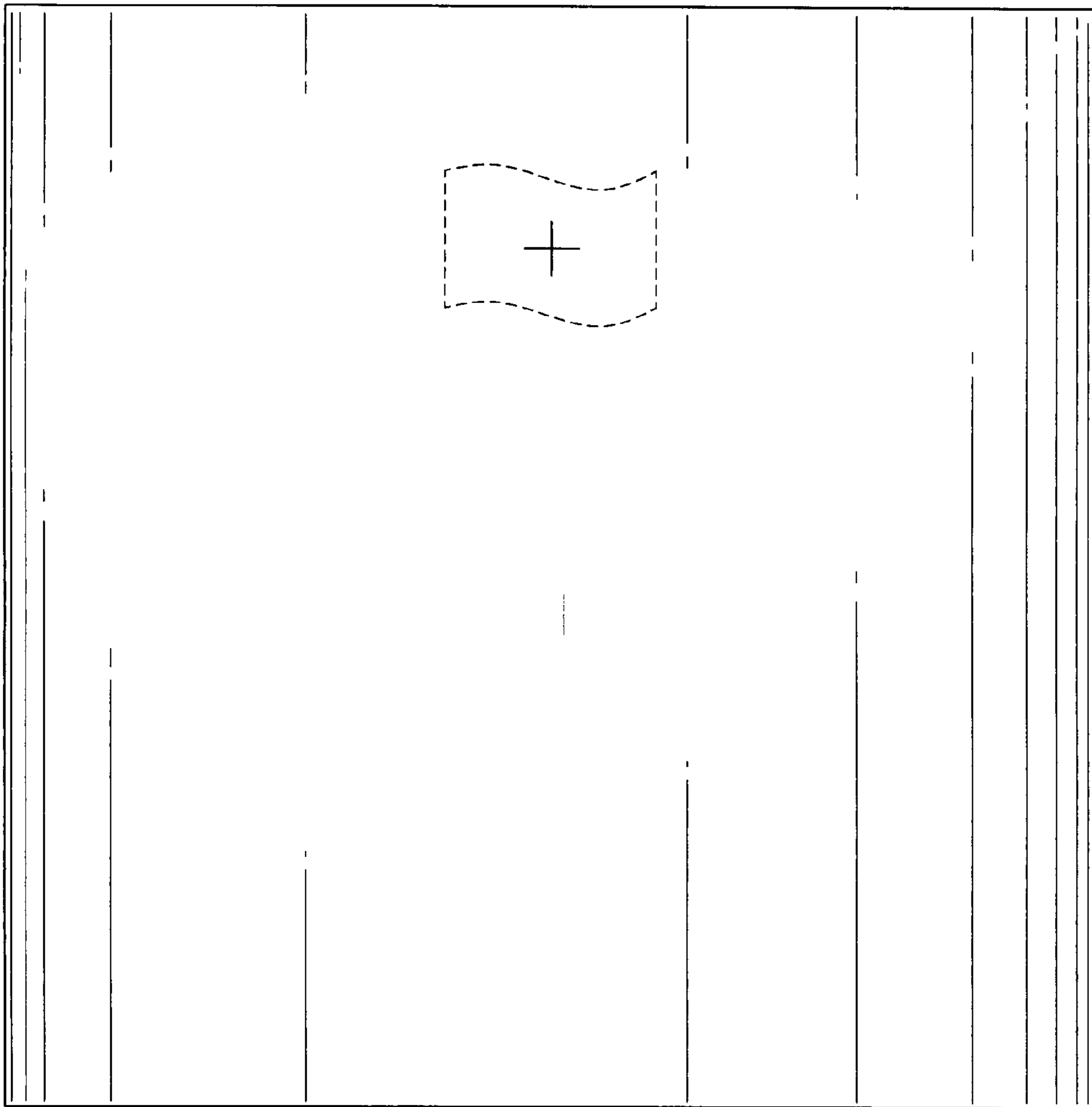
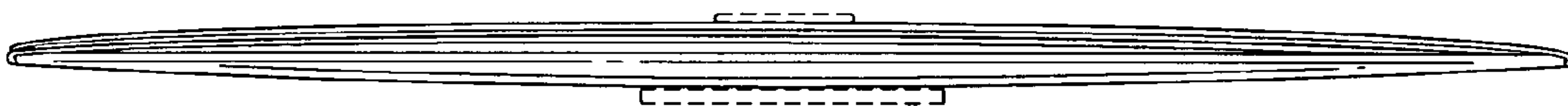

FIG. 5



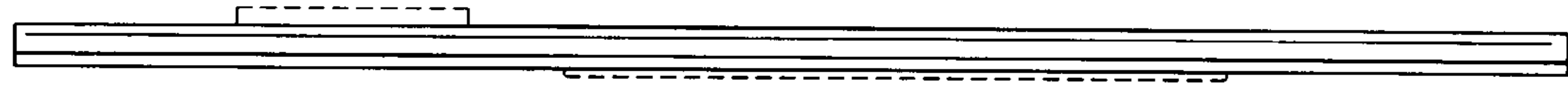

FIG. 8

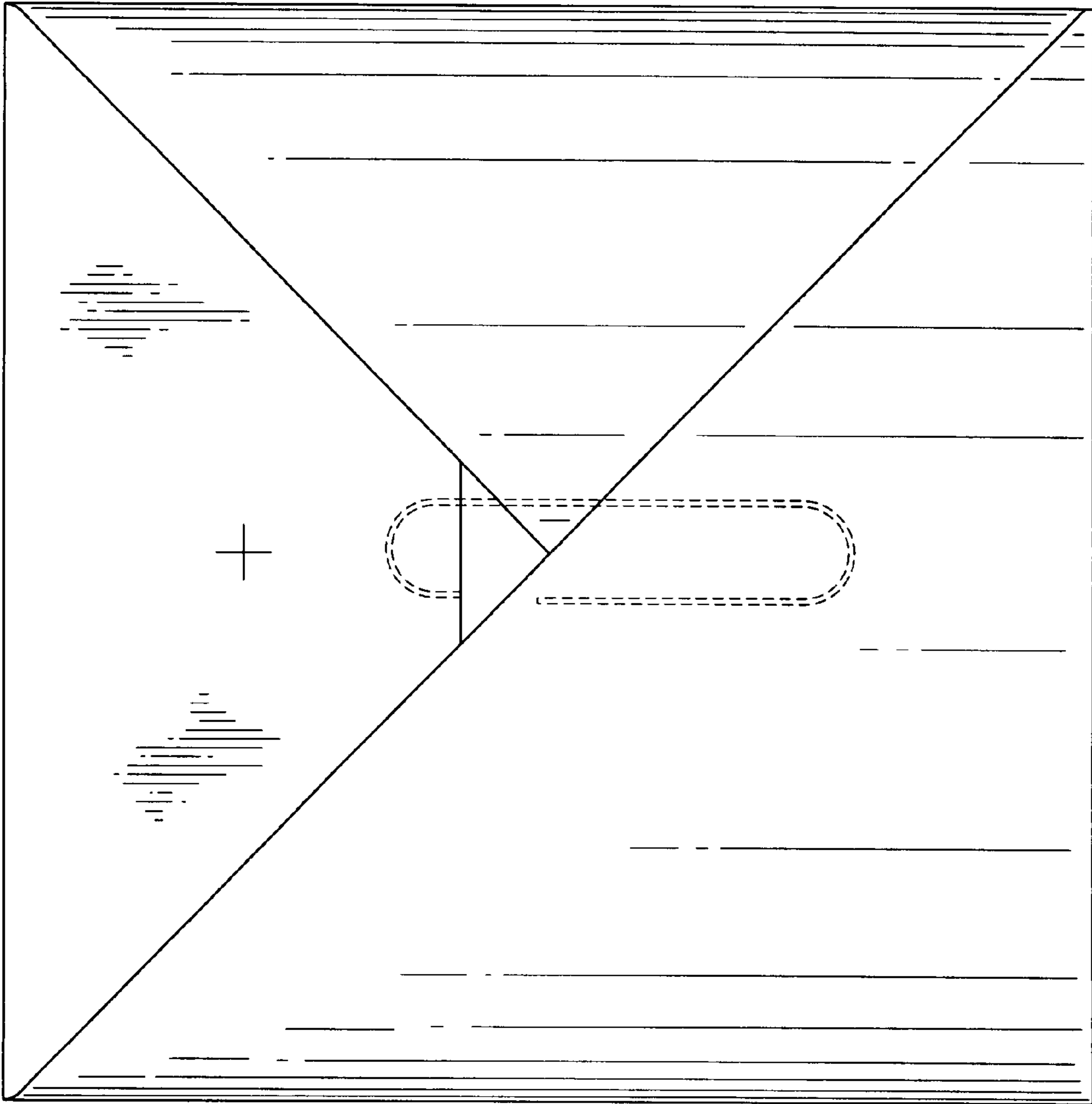

FIG. 6

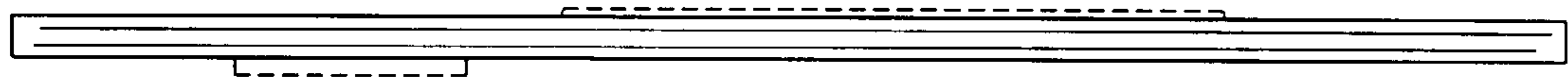

FIG. 7