

US00D561558S

(12) **United States Design Patent** (10) **Patent No.:** **US D561,558 S**
Jackson (45) **Date of Patent:** **** Feb. 12, 2008**

(54) **WALL PLATE**

(74) *Attorney, Agent, or Firm*—Edgar A. Zarins; Lloyd D. Doigan

(75) **Inventor:** **Timothy A. Jackson**, Winston-Salem, NC (US)

(57) **CLAIM**

(73) **Assignee:** **Liberty Hardware Mfg. Corp.**, Winston-Salem, NC (US)

The ornamental design for a wall plate, as shown and described.

(**) **Term:** **14 Years**

DESCRIPTION

(21) **Appl. No.:** **29/262,821**

FIG. 1 is a perspective view of a wall plate showing my new design;

(22) **Filed:** **Jul. 11, 2006**

FIG. 2 is a front elevational view thereof;

(51) **LOC (8) Cl.** **11-05**

FIG. 3 is a left side view thereof;

(52) **U.S. Cl.** **D8/353**

FIG. 4 is a right side view thereof;

(58) **Field of Classification Search** D8/350–353;
D10/108, 123, 125; D13/156, 158, 162,
D13/169, 171, 174, 177, 184; 200/304, 330;
250/462.1; 220/241; 174/66, 67

FIG. 5 is a first end view thereof, the opposite end being a mirror image of the end shown;

See application file for complete search history.

FIG. 6 is a cross-sectional view thereof taken along line 6–6 of FIG. 2;

(56) **References Cited**

FIG. 7 is a perspective view of a second embodiment thereof;

U.S. PATENT DOCUMENTS

FIG. 8 is a perspective view of a third embodiment thereof; and,

- 2,022,364 A * 11/1935 Walsh et al. 220/241
- D350,530 S * 9/1994 Comerci et al. D8/353
- D360,349 S * 7/1995 House et al. D8/353
- D429,623 S * 8/2000 De brey et al. D8/353
- D430,478 S * 9/2000 De brey et al. D8/353
- D484,392 S * 12/2003 Mayo et al. D8/353

FIG. 9 is a perspective view of a fourth embodiment thereof.

All views of the claim not shown form no part of the claimed design.

* cited by examiner

The broken line showing of the screw holes in FIGS. 1, 2, and 7–9 is included for the purpose of illustrating environmental structure and forms no part of the claimed design.

Primary Examiner—Stella M. Reid
Assistant Examiner—Mark Goodwin

1 Claim, 3 Drawing Sheets

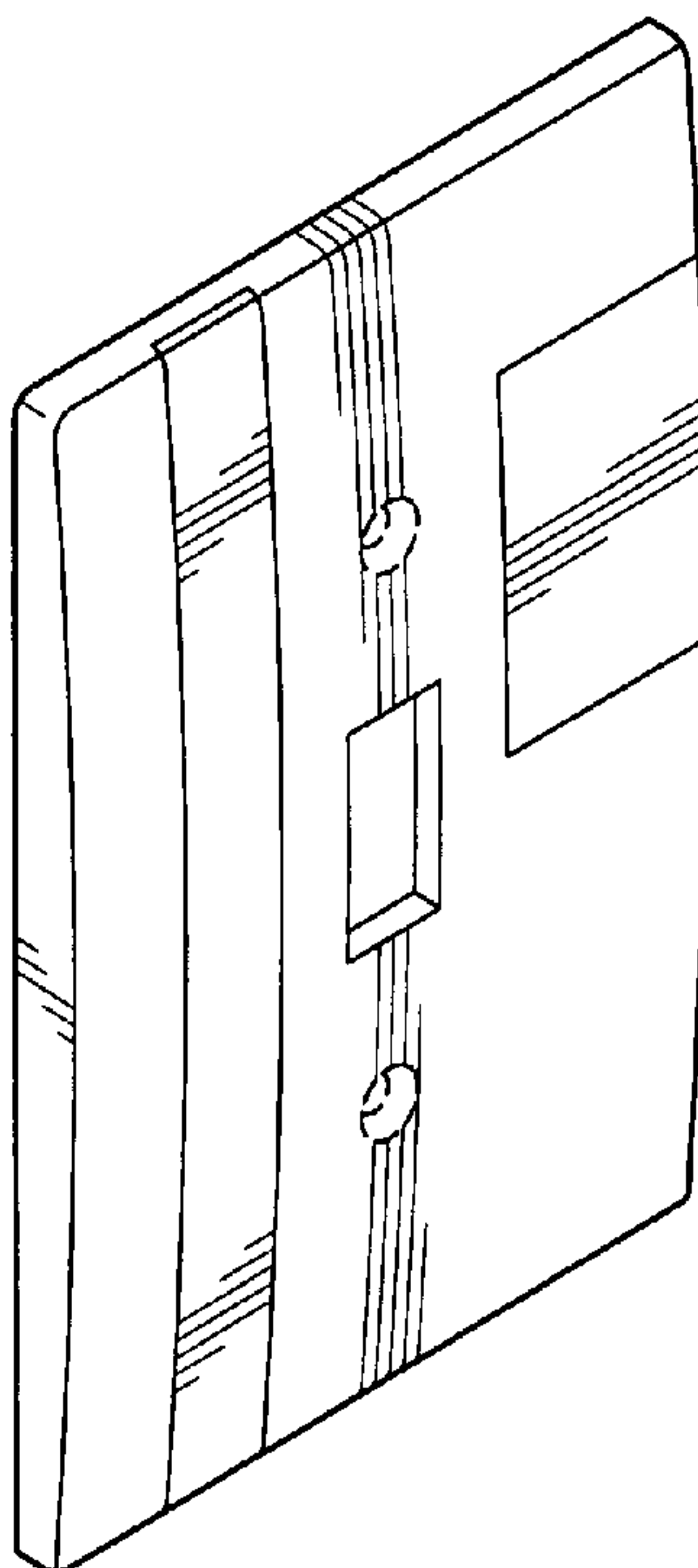

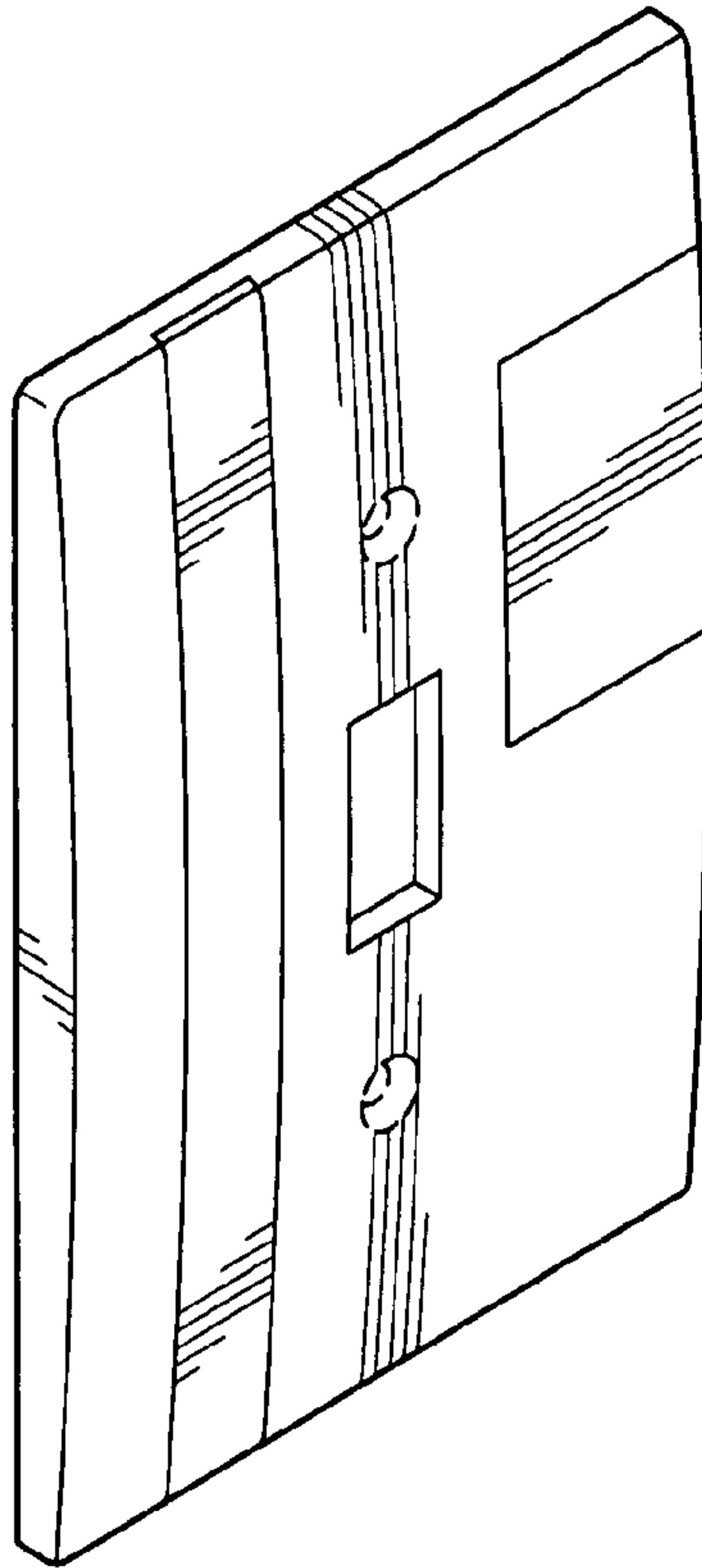

Fig-1

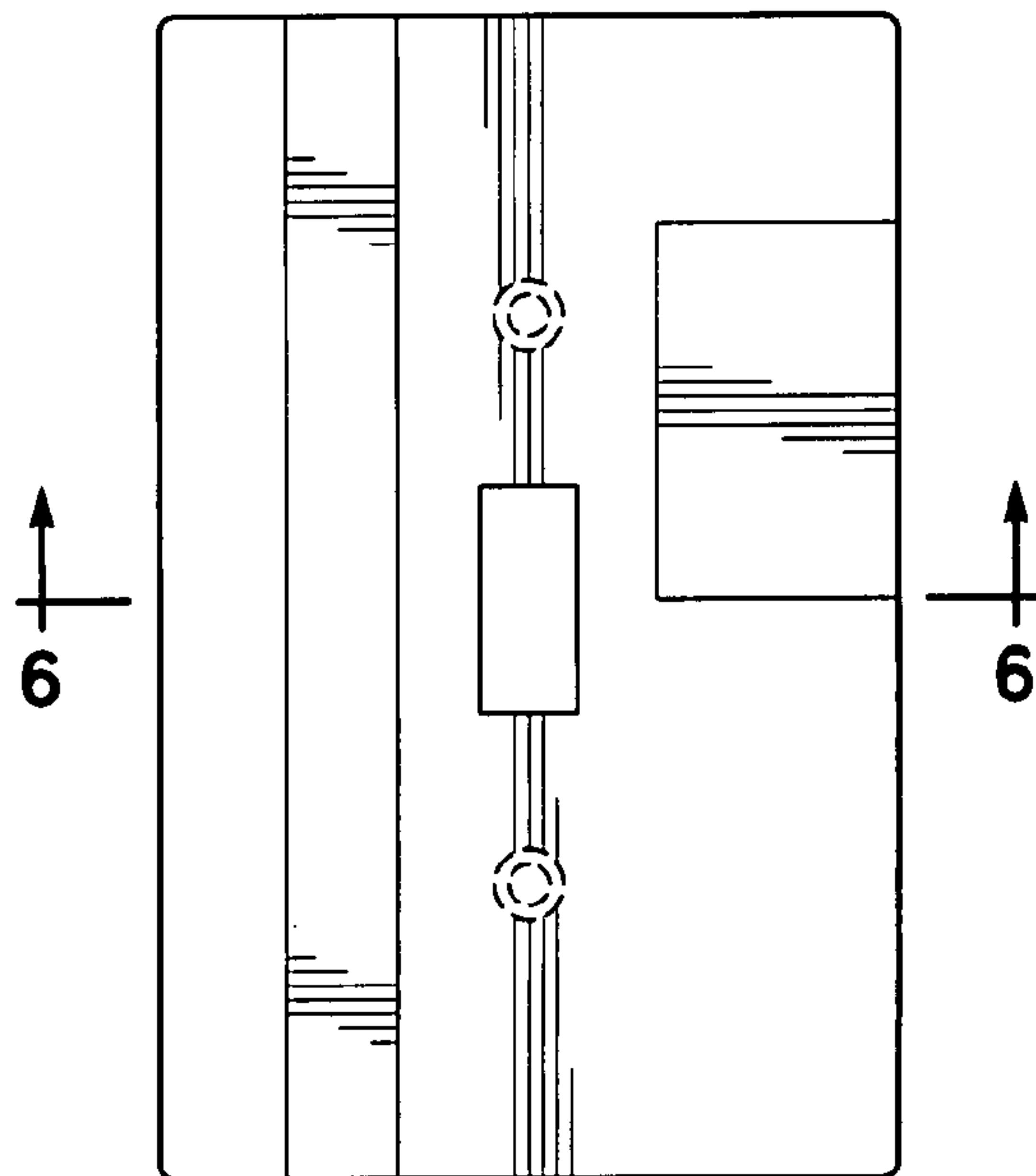

Fig-2



Fig-3



Fig-4



Fig-5



Fig-6

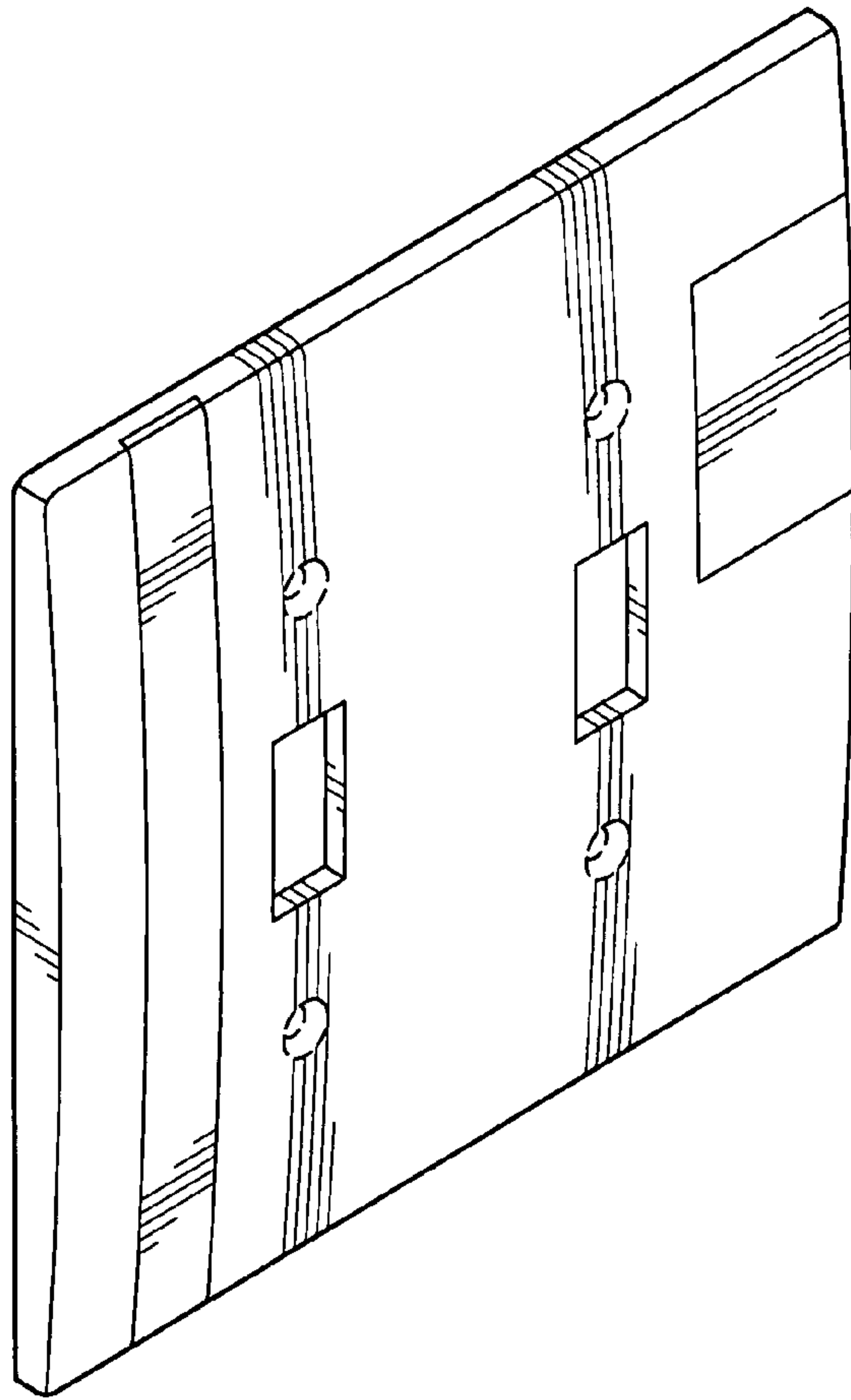

Fig-7

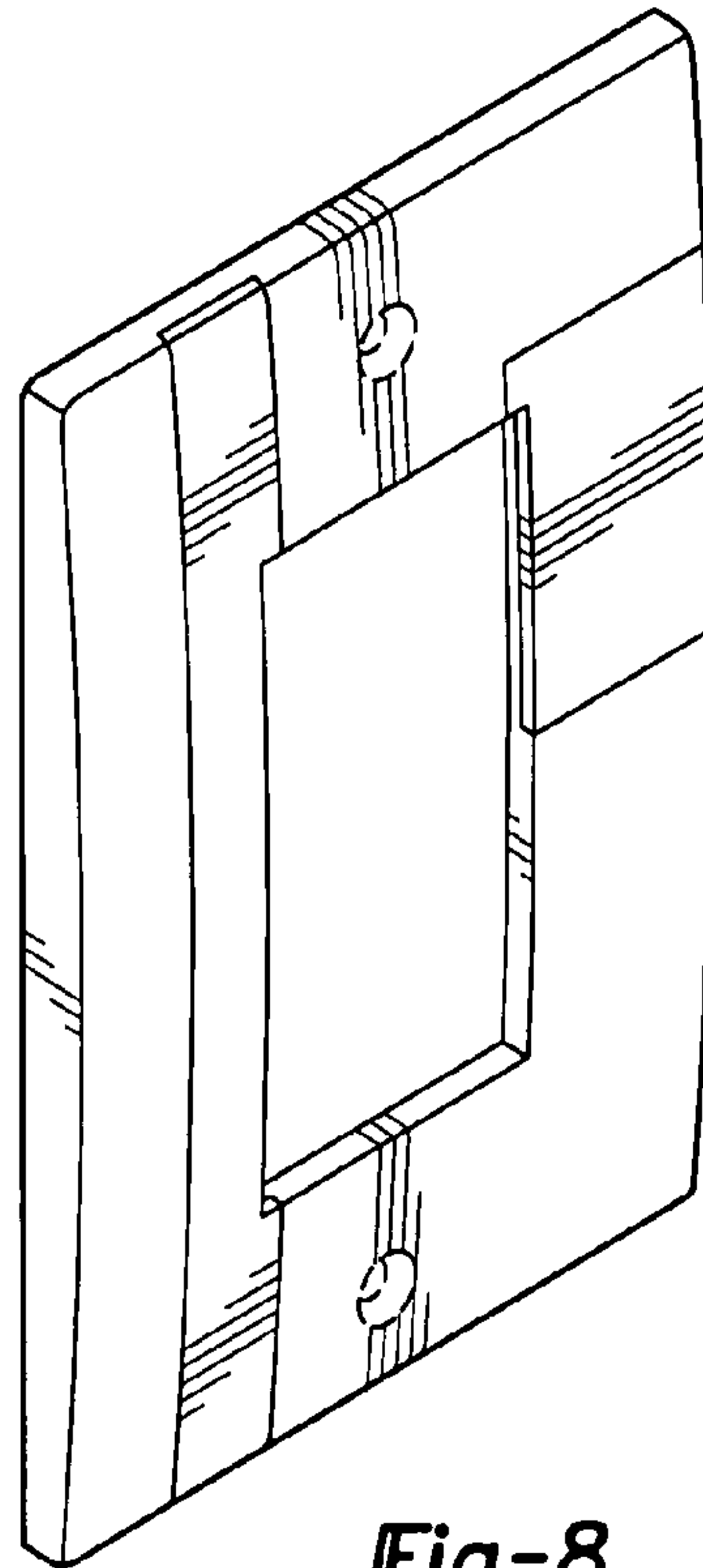

Fig-8

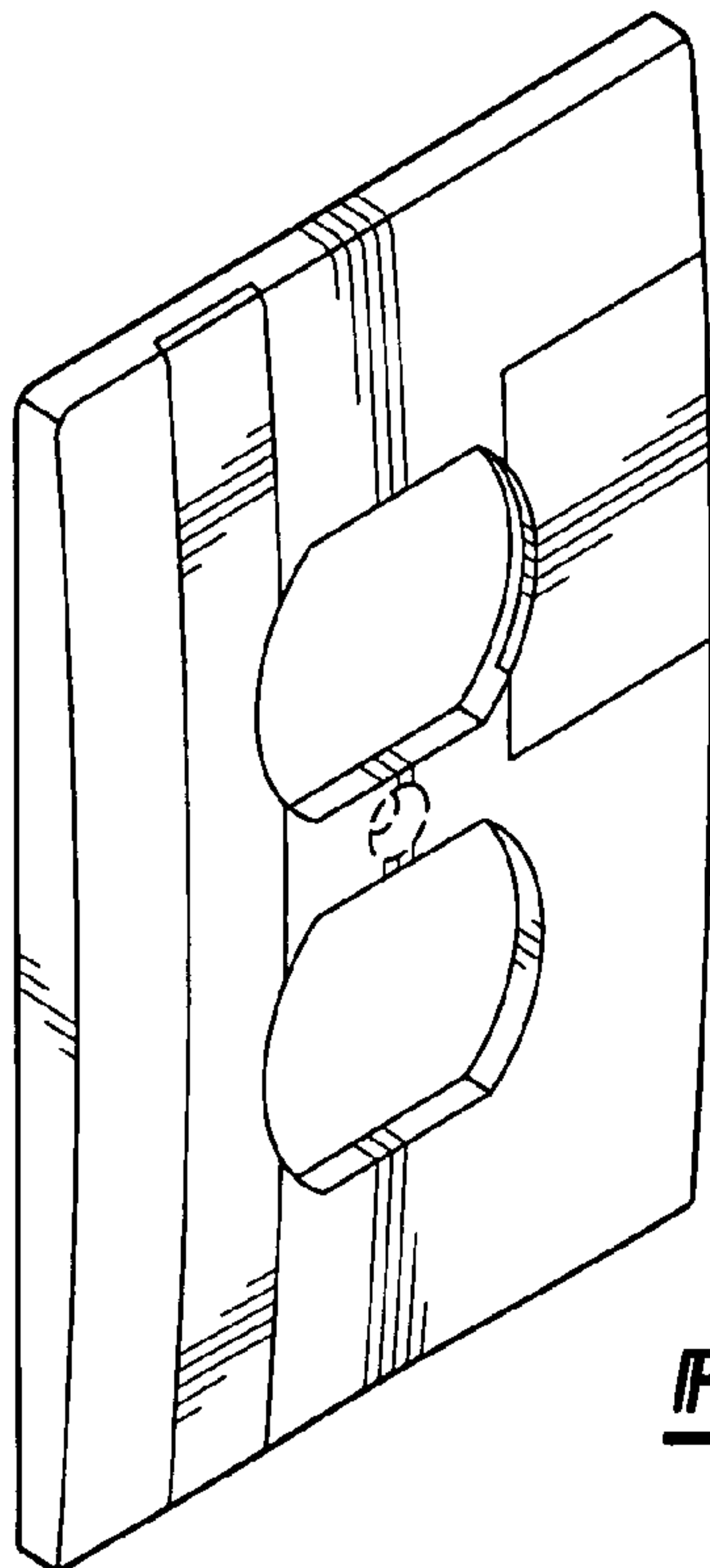

Fig-9