

US00D561492S

(12) **United States Design Patent**
Mehmen

(10) **Patent No.:** **US D561,492 S**
(45) **Date of Patent:** **** Feb. 12, 2008**

(54) **LOCKER**

D530,118 S * 10/2006 Del Castillo et al. D6/479
D543,057 S * 5/2007 Grady et al. D6/479

(75) Inventor: **Robert Mehmen**, Shell Rock, IA (US)

* cited by examiner

(73) Assignee: **Waterloo Industries, Inc.**, Waterloo, IA (US)

Primary Examiner—Elizabeth A. Albert
Assistant Examiner—Kelley A. Donnelly

(**) Term: **14 Years**

(74) *Attorney, Agent, or Firm*—Calfee, Halter & Griswold LLP

(21) Appl. No.: **29/285,633**

(57) **CLAIM**

(22) Filed: **Apr. 4, 2007**

The ornamental design for a locker, as shown and described.

(51) **LOC (8) Cl.** **06-04**

(52) **U.S. Cl.** **D6/477**

(58) **Field of Classification Search** D6/477-479,
D6/475-476, 329, 396, 432, 446, 448-449;
108/91-93, 59-60, 180, 186, 193; 211/40-42,
211/134, 135, 153, 186-190; 312/265.1,
312/265.4, 204, 114, 351

See application file for complete search history.

DESCRIPTION

FIG. 1 is a perspective view of a locker of the new design;
FIG. 2 is a top plan view of the locker of FIG. 1;
FIG. 3 is a bottom plan view of the locker of FIG. 1;
FIG. 4 is a front elevational view of the locker of FIG. 1;
FIG. 5 is a rear elevational view of the locker of FIG. 1;
FIG. 6 is a right side elevational view of the locker of FIG. 1; and,
FIG. 7 is a left side elevational view of the locker of FIG. 1.

The portions of the FIGS. 1-7 shown in broken lines are for illustrating environment only and form no part of the claimed design.

(56) **References Cited**

U.S. PATENT DOCUMENTS

D234,894 S * 4/1975 Vandenbeuck et al. D6/479
5,628,256 A * 5/1997 Lazarus 108/110
D389,345 S * 1/1998 Grosfillex D6/478
D440,078 S * 4/2001 Carrabba D6/478
D440,079 S * 4/2001 Wohlford D6/479
D499,583 S * 12/2004 Anderson et al. D6/479

1 Claim, 5 Drawing Sheets

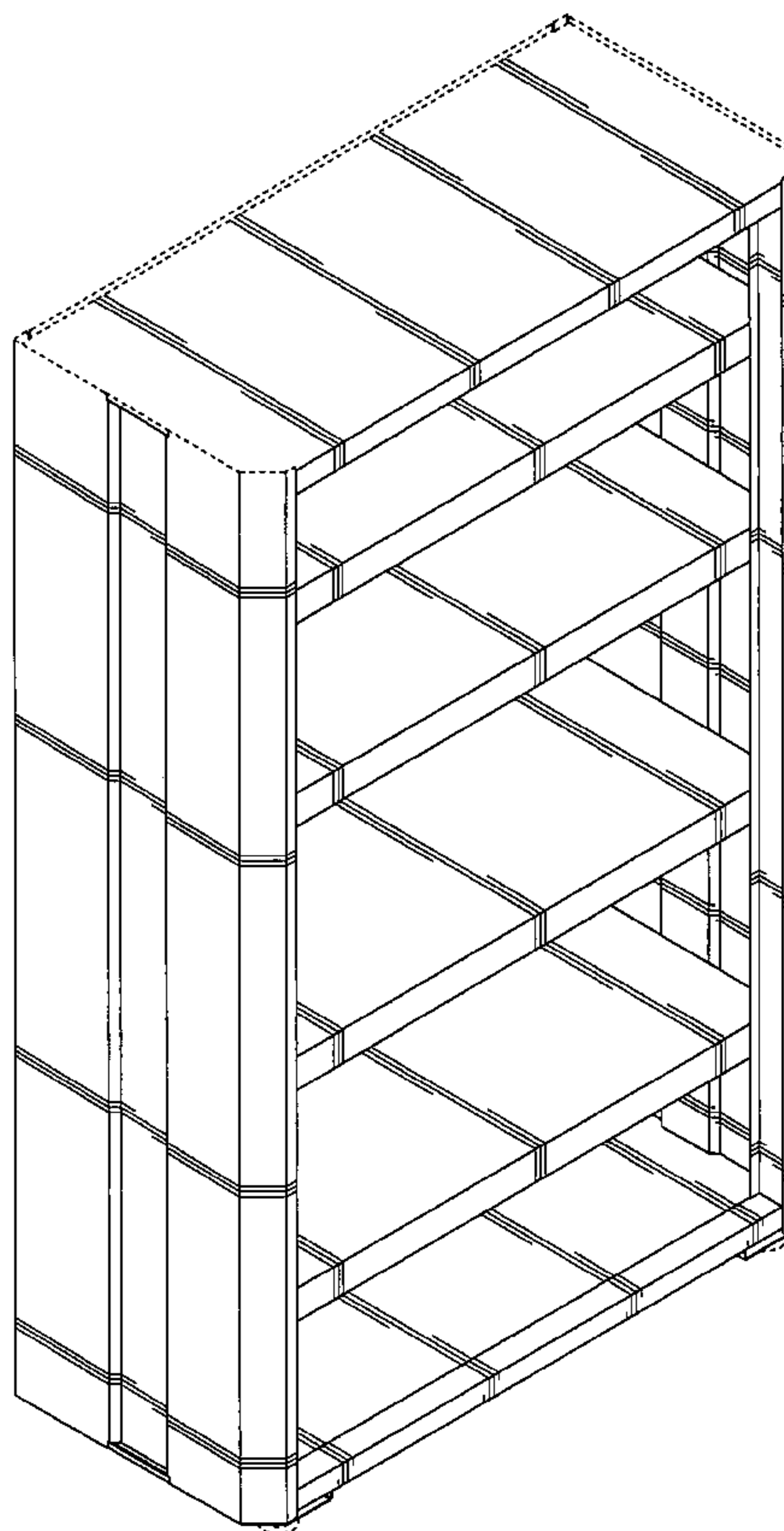

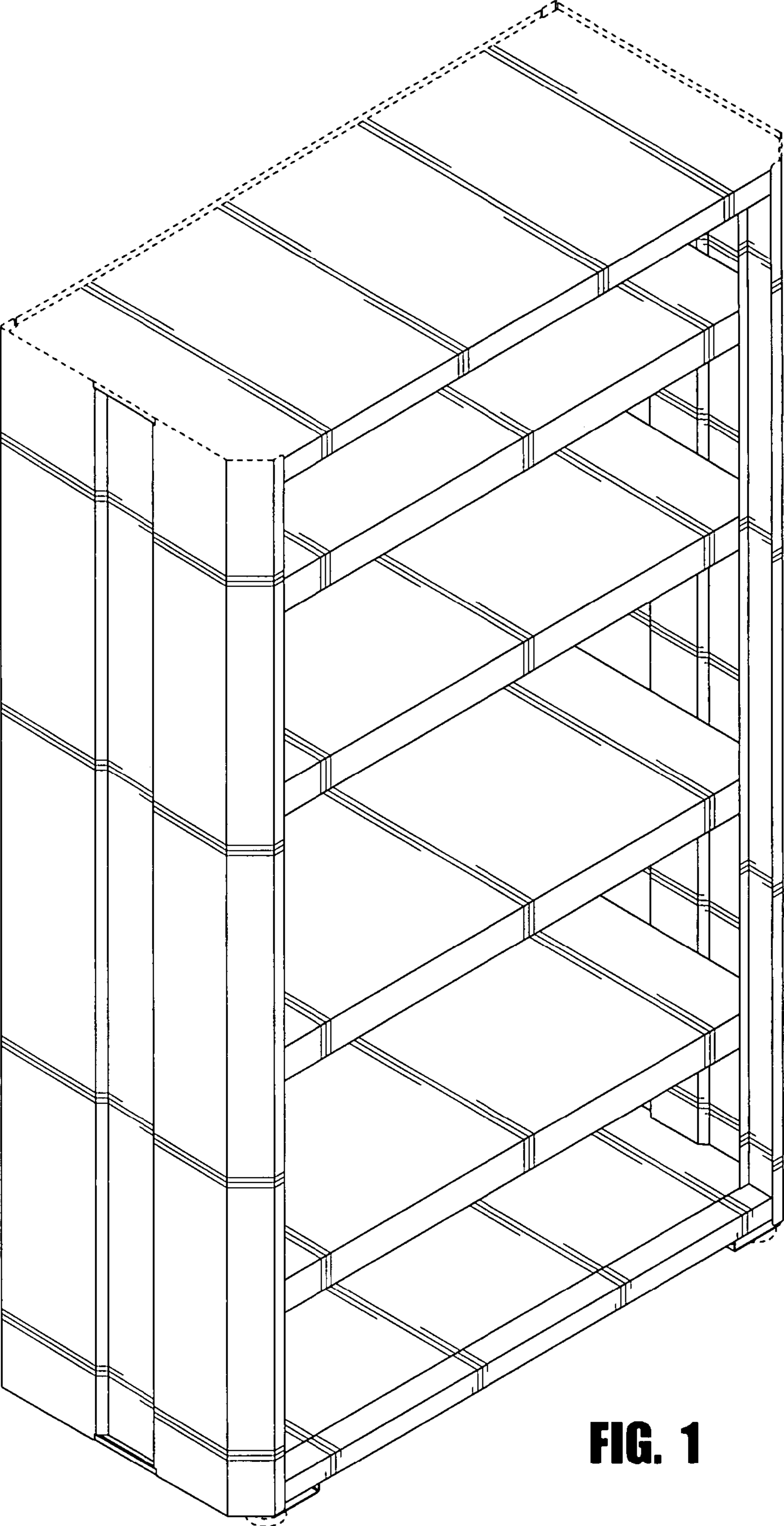

FIG. 1

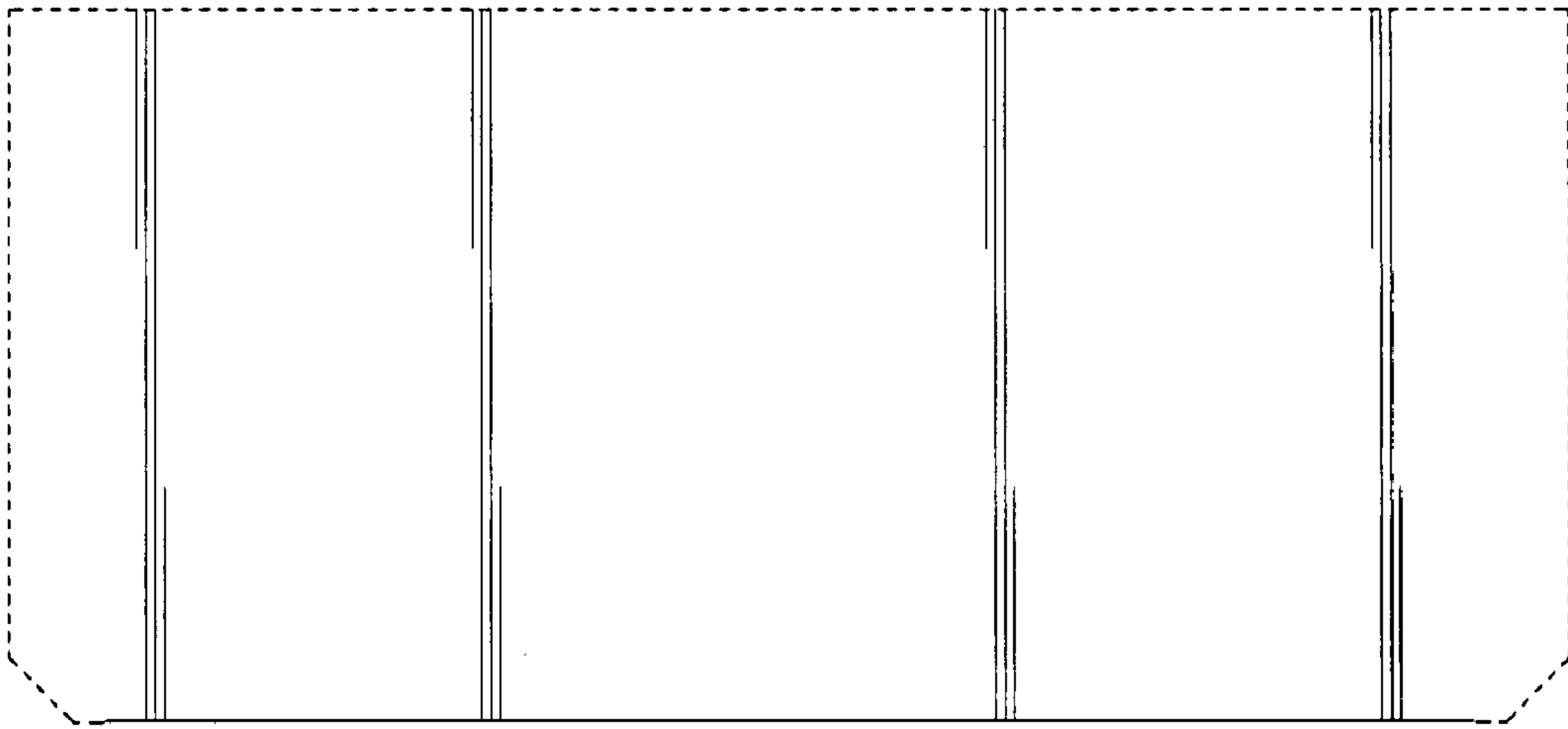

FIG. 2

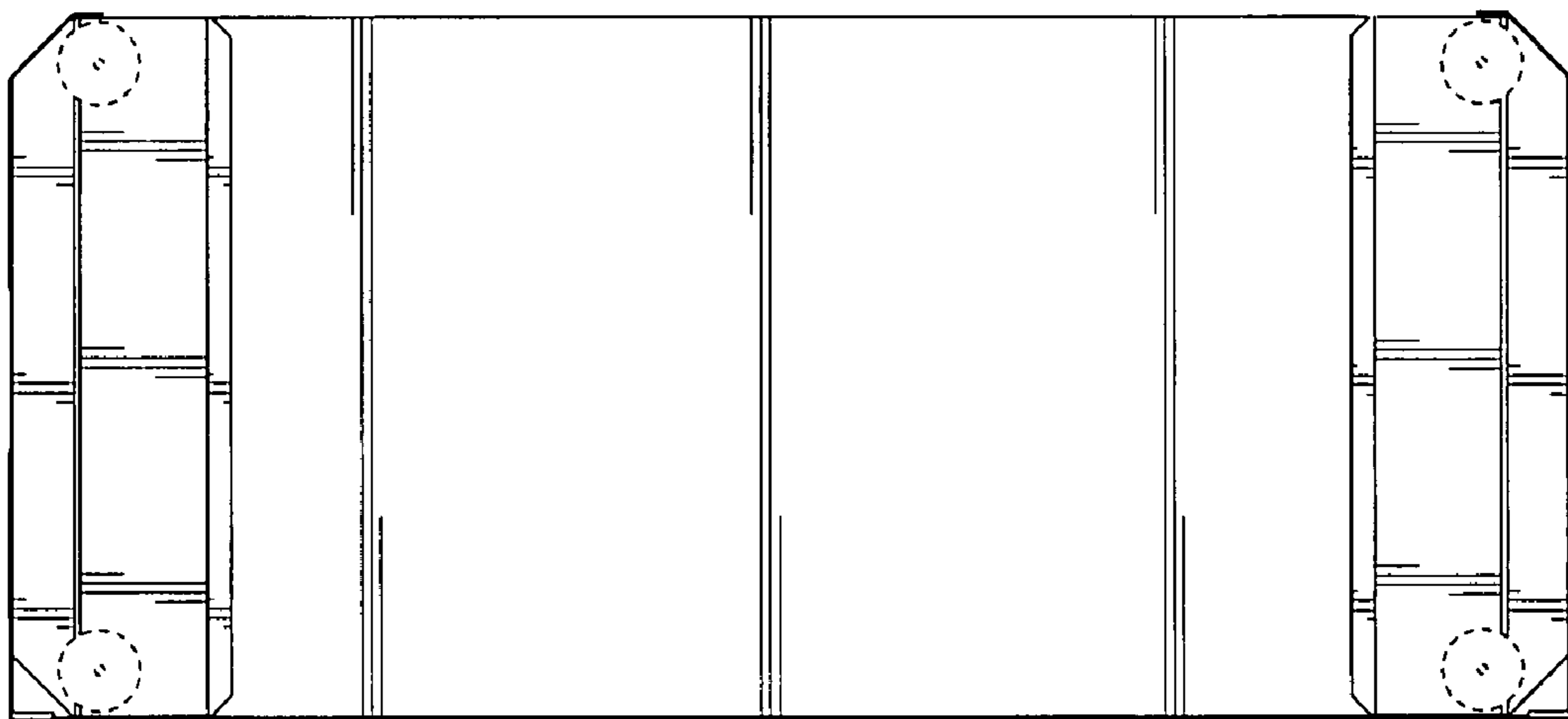

FIG. 3

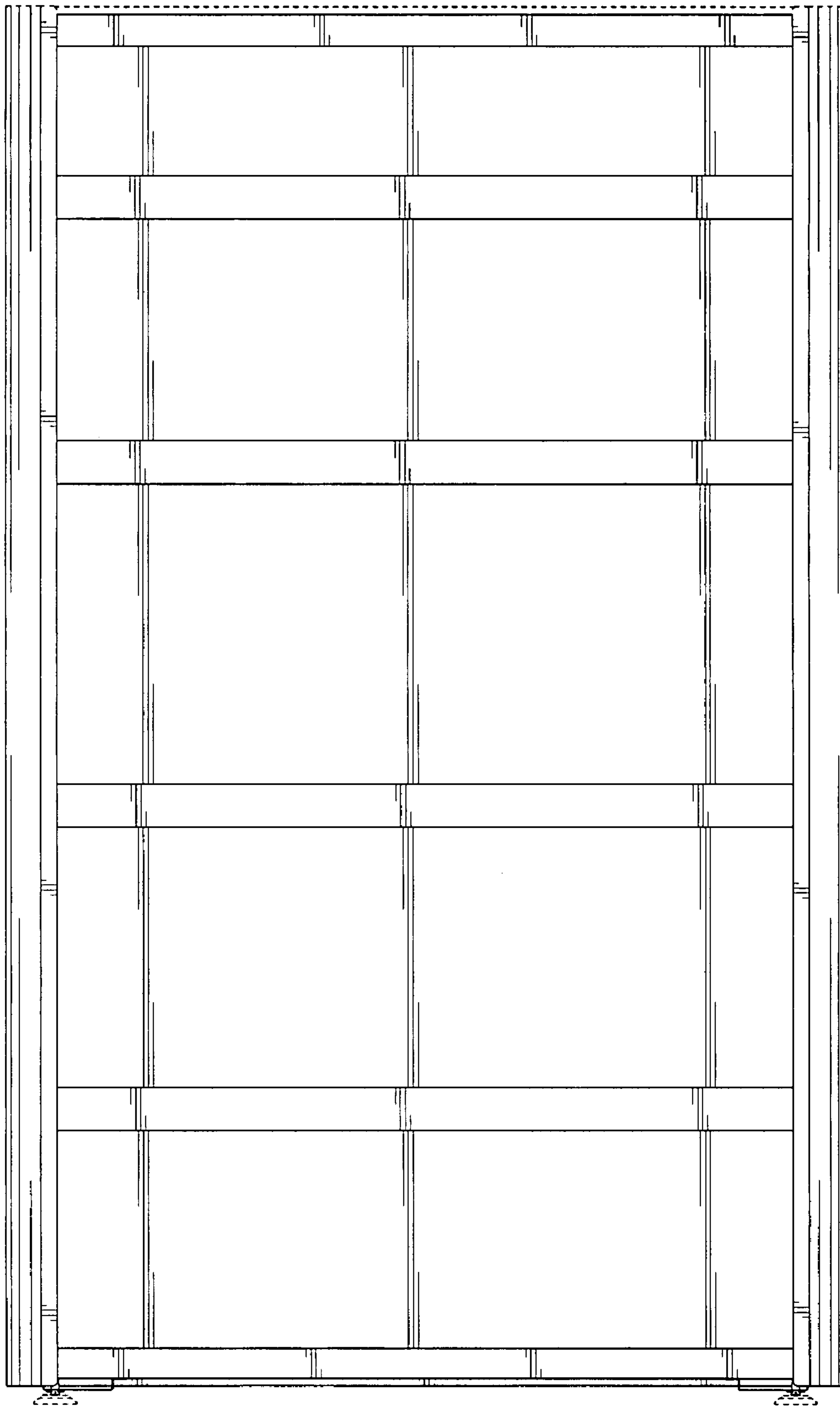

FIG. 4

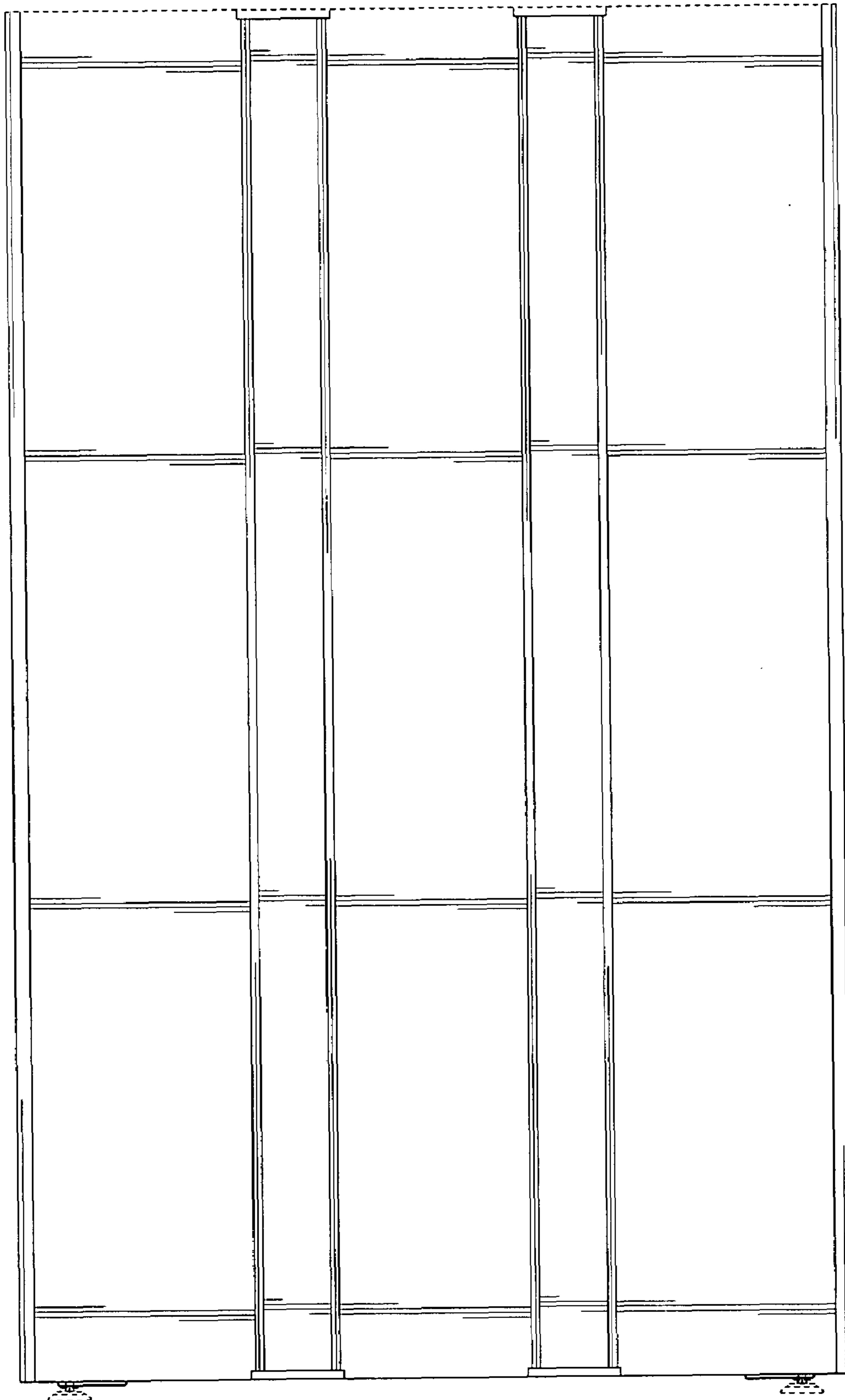

FIG. 5

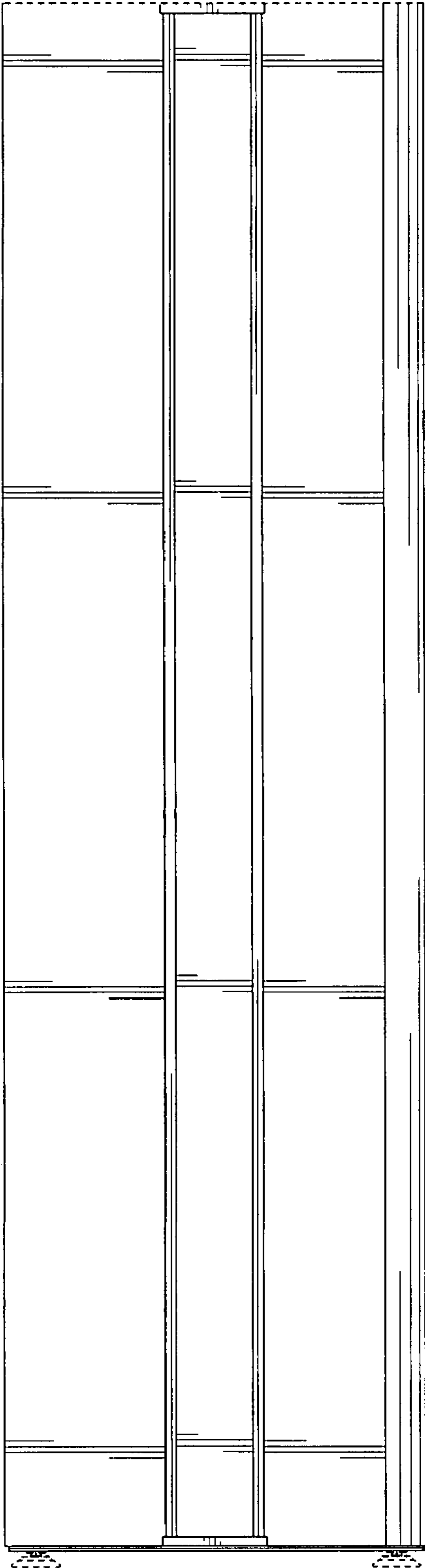

FIG. 6

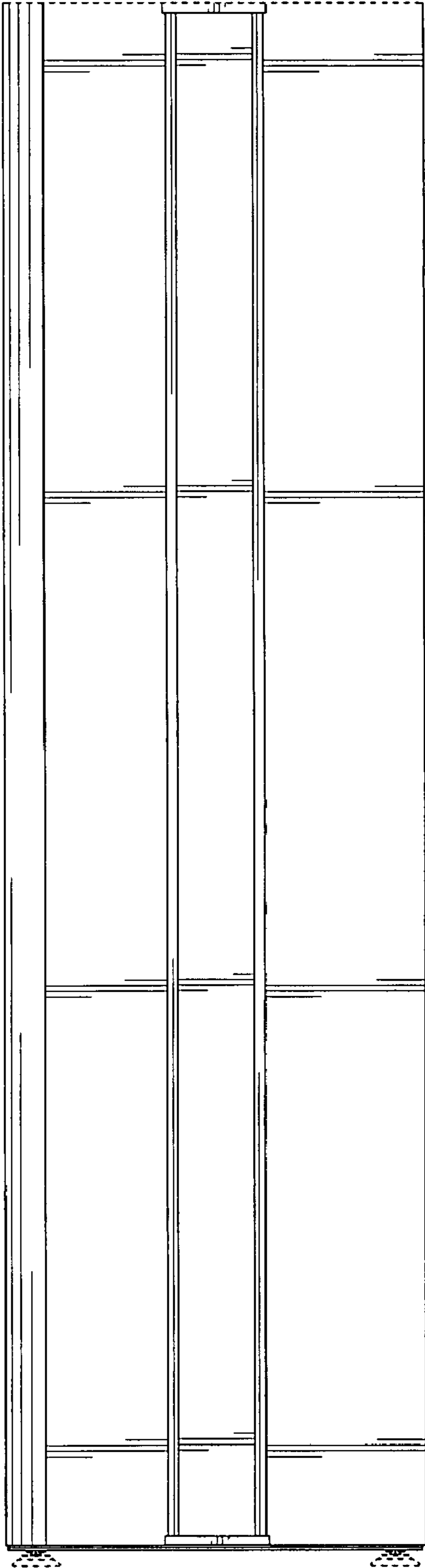

FIG. 7