



US00D561442S

(12) **United States Design Patent**
Kayano et al.

(10) **Patent No.:** **US D561,442 S**

(45) **Date of Patent:** **** Feb. 12, 2008**

(54) **PAIR OF SHOE OUTSOLES**

(75) Inventors: **Toshikazu Kayano**, Kobe (JP); **Shuhei Takemura**, Kobe (JP)

(73) Assignee: **ASICS Corp.**, Kobe (JP)

(**) Term: **14 Years**

(21) Appl. No.: **29/270,594**

(22) Filed: **Dec. 28, 2006**

(30) **Foreign Application Priority Data**

Aug. 1, 2006 (JP) 2006-020294

(51) **LOC (8) Cl.** **02-04**

(52) **U.S. Cl.** **D2/959; D2/953; D2/955;**
D2/960

(58) **Field of Classification Search** D2/902,
D2/906, 908, 947, 951-960; 36/3 B, 22 R,
36/24.5, 25 R, 59 C, 103

See application file for complete search history.

(56) **References Cited**

U.S. PATENT DOCUMENTS

- 4,785,557 A * 11/1988 Kelley et al. 36/32 R
- 5,052,130 A * 10/1991 Barry et al. 36/107
- D326,015 S * 5/1992 Kayano D2/953
- D327,165 S * 6/1992 Hatfield D2/953
- D329,534 S * 9/1992 Worthington D2/959
- D339,455 S * 9/1993 Furukawa D2/959
- D339,456 S * 9/1993 Kayano D2/959
- D339,457 S * 9/1993 Kawasaki D2/953
- 5,319,866 A * 6/1994 Foley et al. 36/91

- D353,257 S * 12/1994 Kayano D2/953
- D495,859 S * 9/2004 Kubo et al. D2/960
- D495,860 S * 9/2004 Kubo et al. D2/960
- D496,148 S * 9/2004 Kayano et al. D2/959

* cited by examiner

Primary Examiner—Celia A. Murphy

(74) *Attorney, Agent, or Firm*—Michael E. Zall

(57) **CLAIM**

We claim the ornamental design for a pair of shoe outsoles, as shown and described.

DESCRIPTION

FIG. 1 is a perspective view of the left odd of a pair of shoe outsoles showing our new design; the broken lines showing the shoe upper illustrating the portion of the design that forms no part of the claim.

FIG. 2 is a bottom plan view of the pair of shoe outsoles of this invention;

FIG. 3 is a right side elevational view of the pair of shoe outsoles of this invention;

FIG. 4 is a left side elevational view of the pair of shoe outsoles of this invention;

FIG. 5 is a front elevational view of the pair of shoe outsoles of this invention; and,

FIG. 6 is a rear elevational view of the pair of shoe outsoles of this invention.

The right odd of the pair of shoe outsoles is a mirror image.

1 Claim, 6 Drawing Sheets

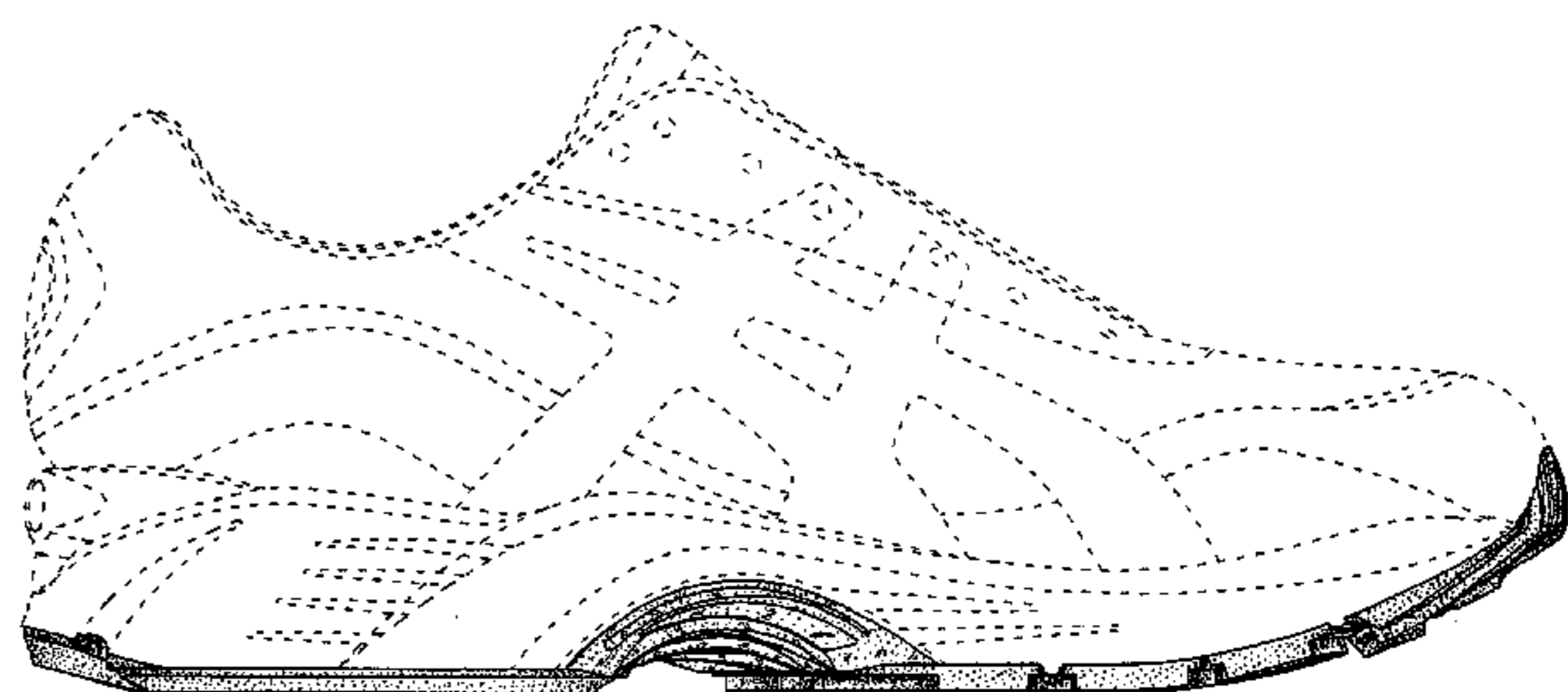
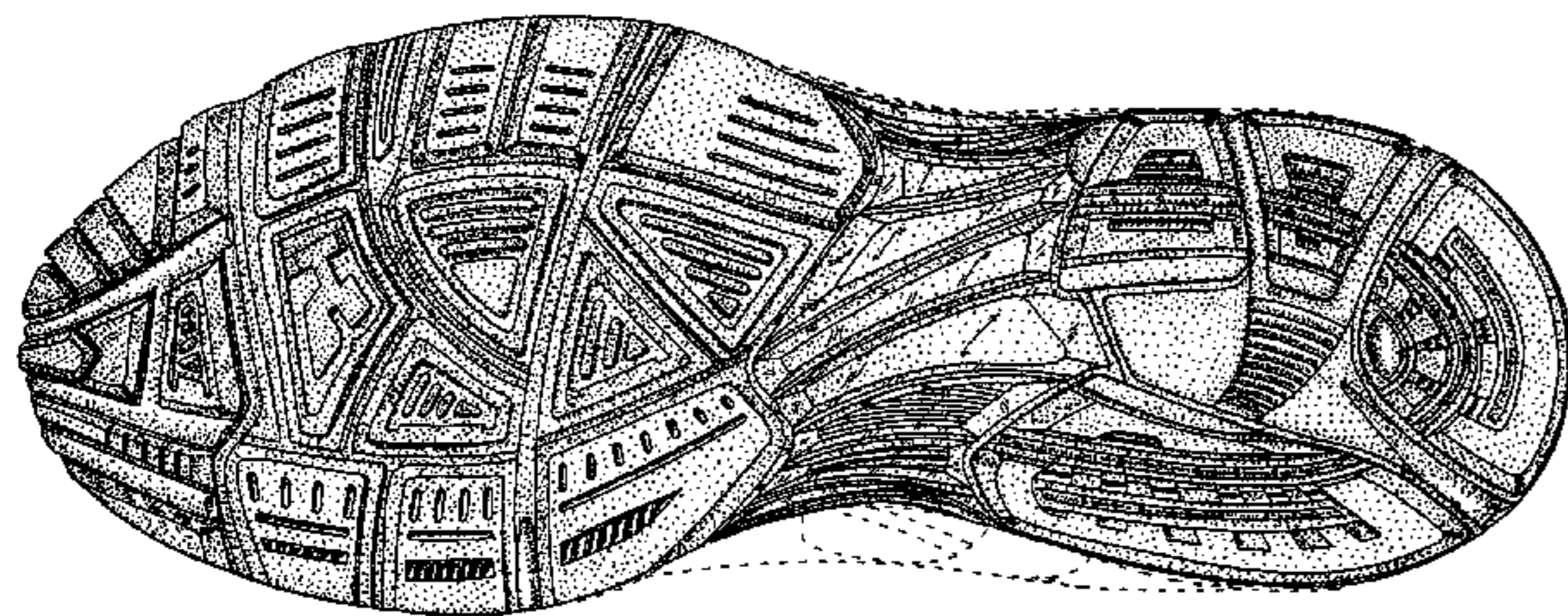

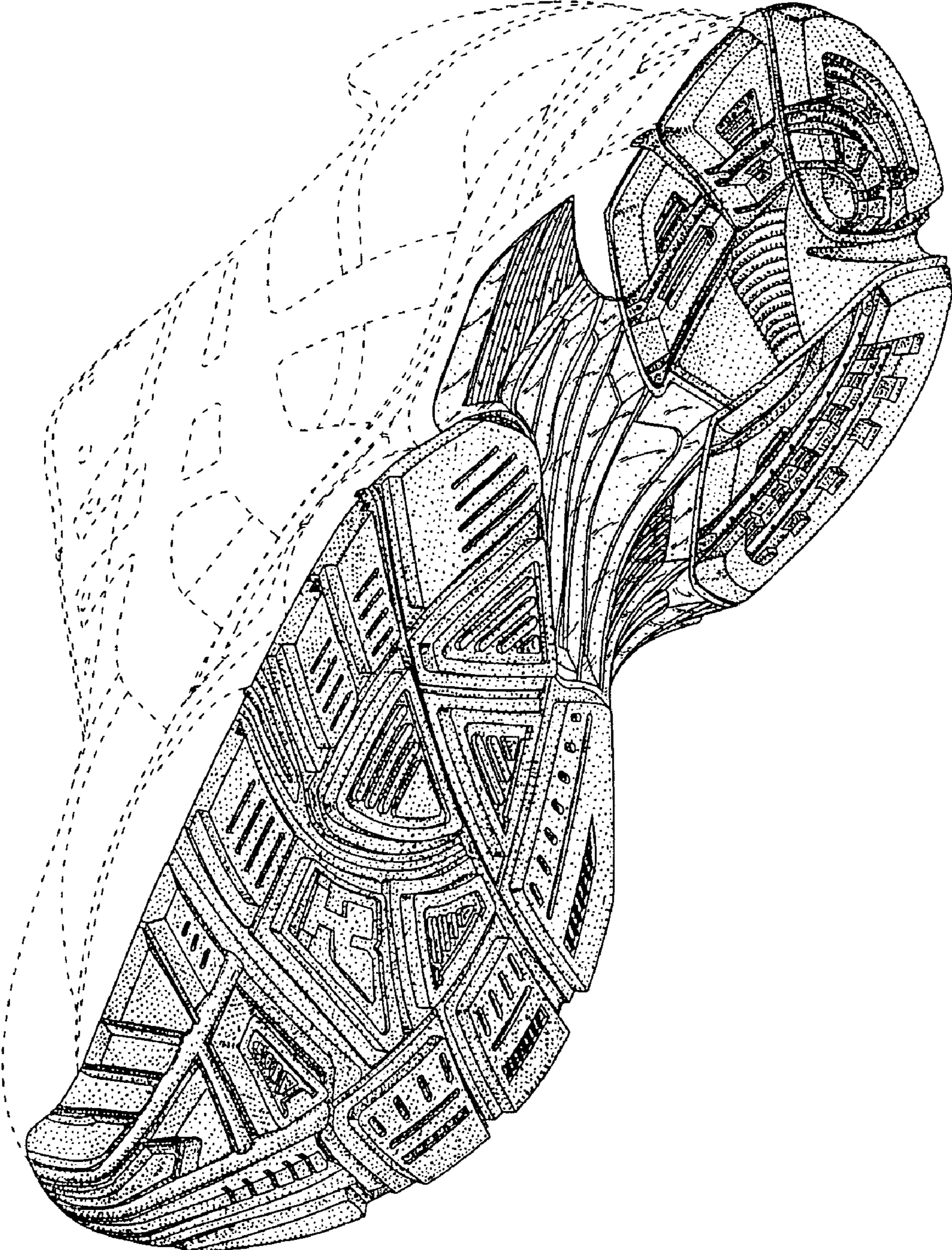

FIG. 1

FIG. 2

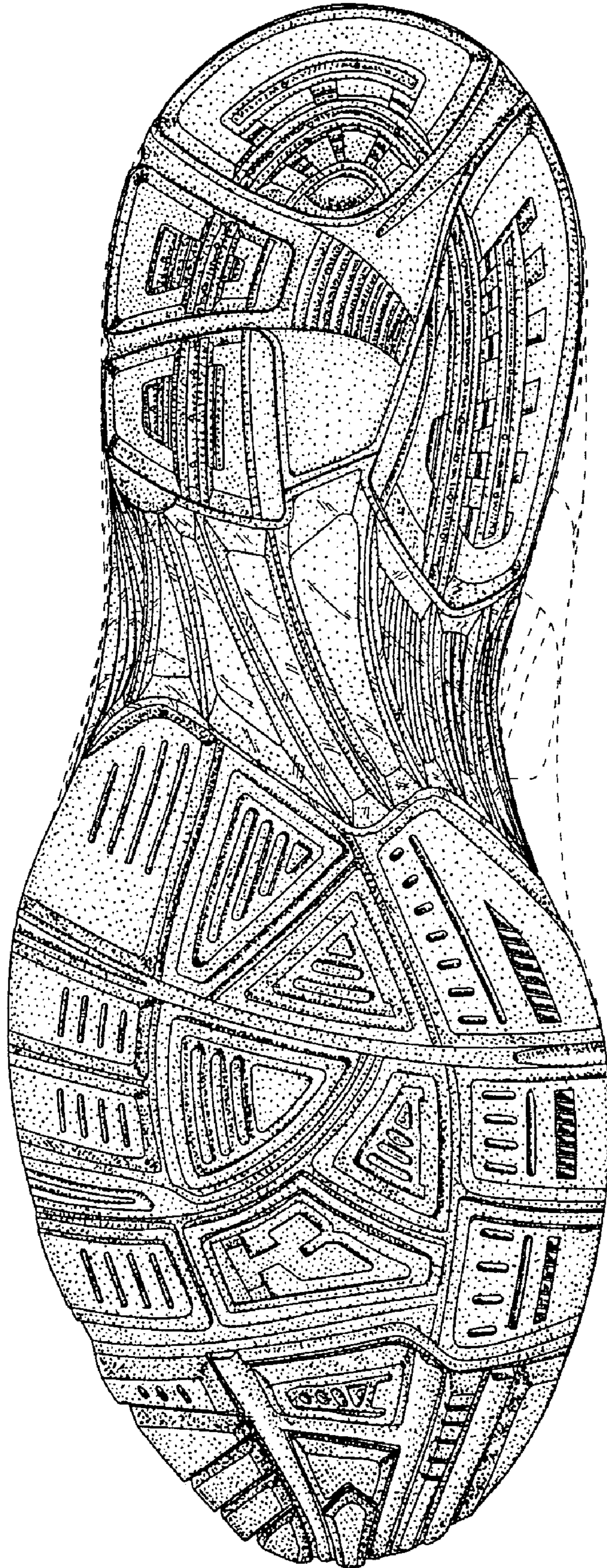

FIG. 3

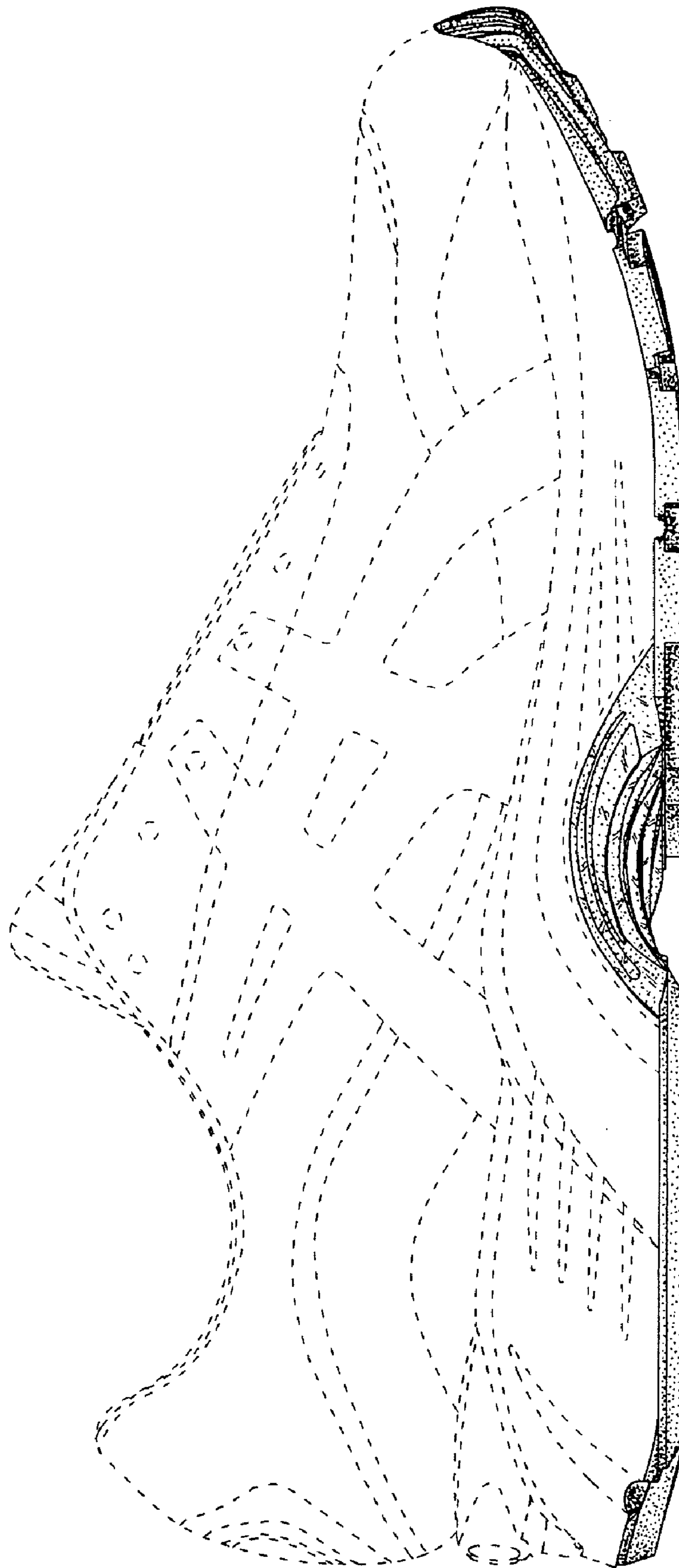

FIG. 4

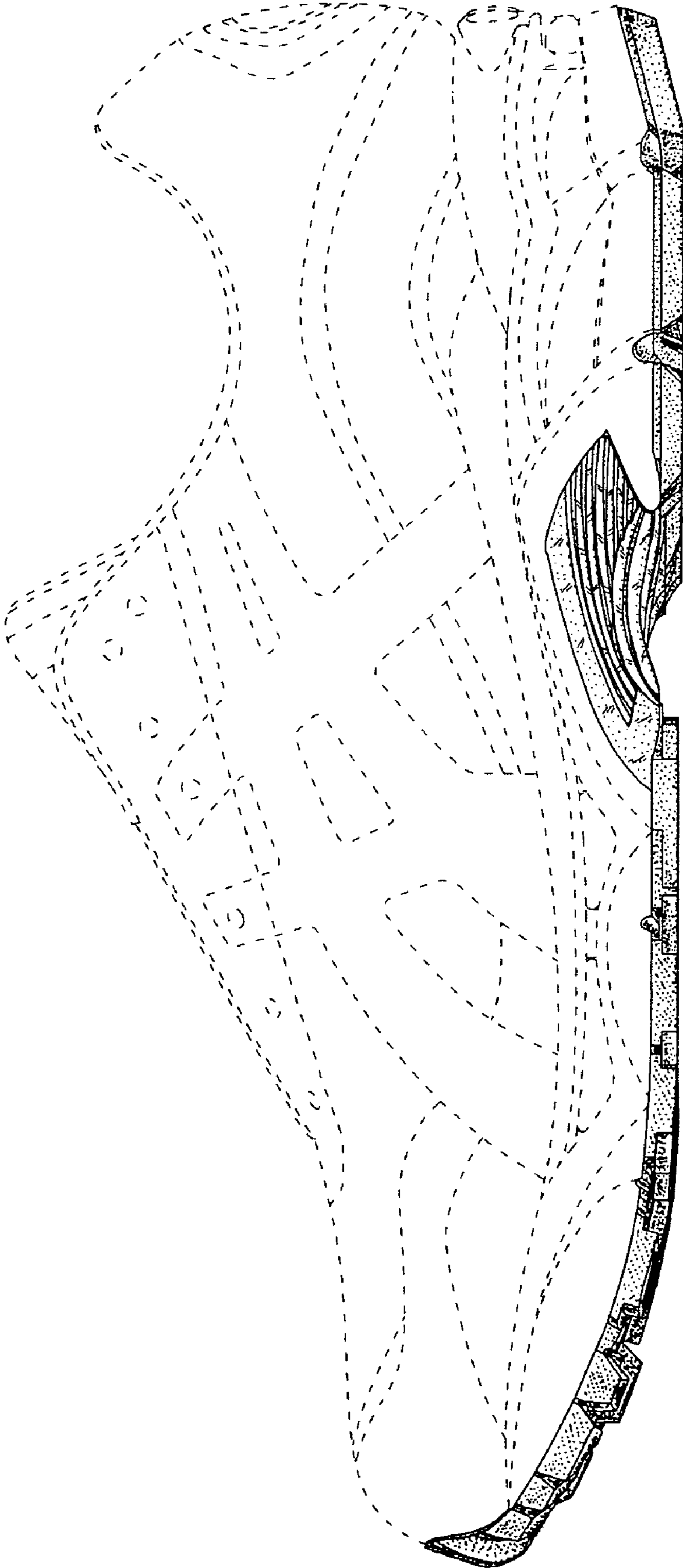

FIG. 5

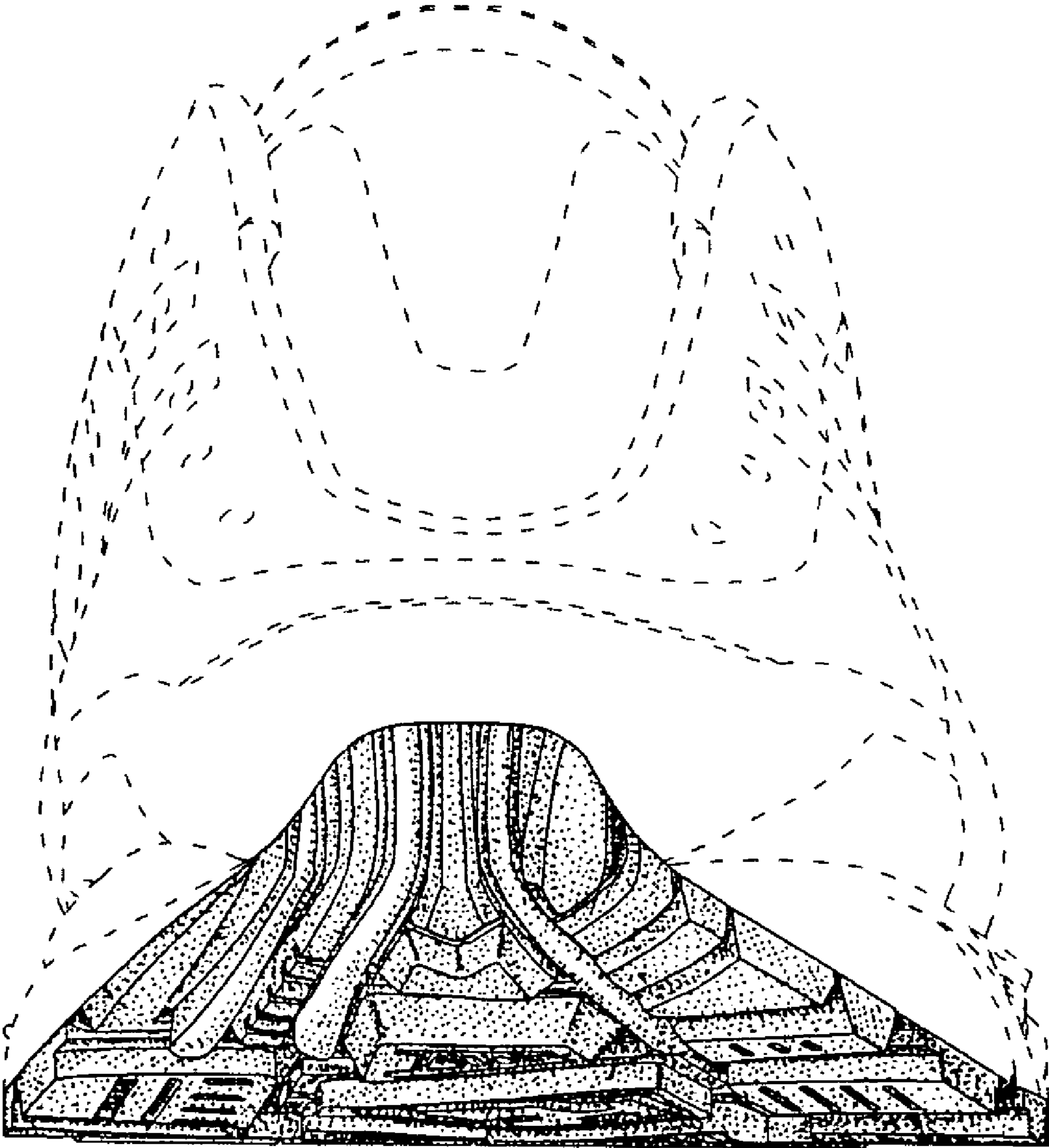

FIG. 6

