



US00D561441S

(12) **United States Design Patent**
Matis et al.

(10) **Patent No.:** **US D561,441 S**
(45) **Date of Patent:** **** Feb. 12, 2008**

- (54) **FOOTWEAR SOLE**
- (75) Inventors: **Clark A. Matis**, Charlotte, VT (US);
Andrea Rinaldi, Vimodrone (IT)
- (73) Assignee: **Wolverine World Wide, Inc.**,
Rockford, MI (US)
- (**) Term: **14 Years**
- (21) Appl. No.: **29/268,604**
- (22) Filed: **Nov. 9, 2006**
- (51) **LOC (8) Cl.** **02-04**
- (52) **U.S. Cl.** **D2/959; D2/953; D2/954;**
D2/955
- (58) **Field of Classification Search** D2/902,
D2/906, 908, 947, 951-960; 36/3 B, 22 R,
36/24.5, 25 R, 59 C, 103
See application file for complete search history.

- D540,012 S * 4/2007 Robinson et al. D2/951
- D547,038 S * 7/2007 Nakano D2/957
- D549,936 S * 9/2007 Matis et al. D2/956
- D552,337 S * 10/2007 Parekh et al. D2/959

OTHER PUBLICATIONS

- CAT Footwear 1997 Catalog, p. 37.
- Merrell Sandals Spring, Summer 1996 Catalog, p. 4.
- Hy-Test Boot and Shoes 1998 Catalog, p. 69.
- Merrell Spring 2000 Catalog, p. 41.
- Merrell Fall 2006 Catalog, p. 59.

* cited by examiner

Primary Examiner—Celia A. Murphy
(74) *Attorney, Agent, or Firm*—Warner Norcross & Judd
LLP

(57) **CLAIM**

The ornamental design for footwear sole, as shown and described.

DESCRIPTION

FIG. 1 is a perspective view of the footwear sole embodying the new design;

FIG. 2 is a bottom view thereof;

FIG. 3 is a right side view thereof;

FIG. 4 is a left side view thereof;

FIG. 5 is a front view thereof; and,

FIG. 6 is a rear view thereof.

FIGS. 1-6 show features of an article of footwear in phantom lines. These features are shown for environmental purposes and do not form any part of the claimed design. Further, the phantom lines immediately adjacent the solid-line portions of the design form the boundary of the design, with the phantom lines forming no part of the claimed design.

(56) **References Cited**
U.S. PATENT DOCUMENTS

- D329,534 S * 9/1992 Worthington D2/959
- D335,953 S * 6/1993 Tyng D2/954
- D366,956 S * 2/1996 Gay D2/961
- D373,897 S * 9/1996 Takatani et al. D2/957
- D400,346 S * 11/1998 Singer D2/959
- D402,451 S * 12/1998 Wunsch D2/959
- D499,536 S * 12/2004 Castleberry D2/960
- D500,401 S * 1/2005 Matis et al. D2/959
- D508,764 S 8/2005 Sonnergren
- D509,048 S 9/2005 Sonnergren
- D509,345 S * 9/2005 Munns D2/957
- D515,291 S 2/2006 Sonnergren
- D518,280 S 4/2006 Matis et al.
- D522,724 S 6/2006 Urie et al.
- D530,491 S 10/2006 Sonnergren
- D530,893 S 10/2006 Sonnergren
- D537,611 S * 3/2007 Matis et al. D2/953

1 Claim, 4 Drawing Sheets

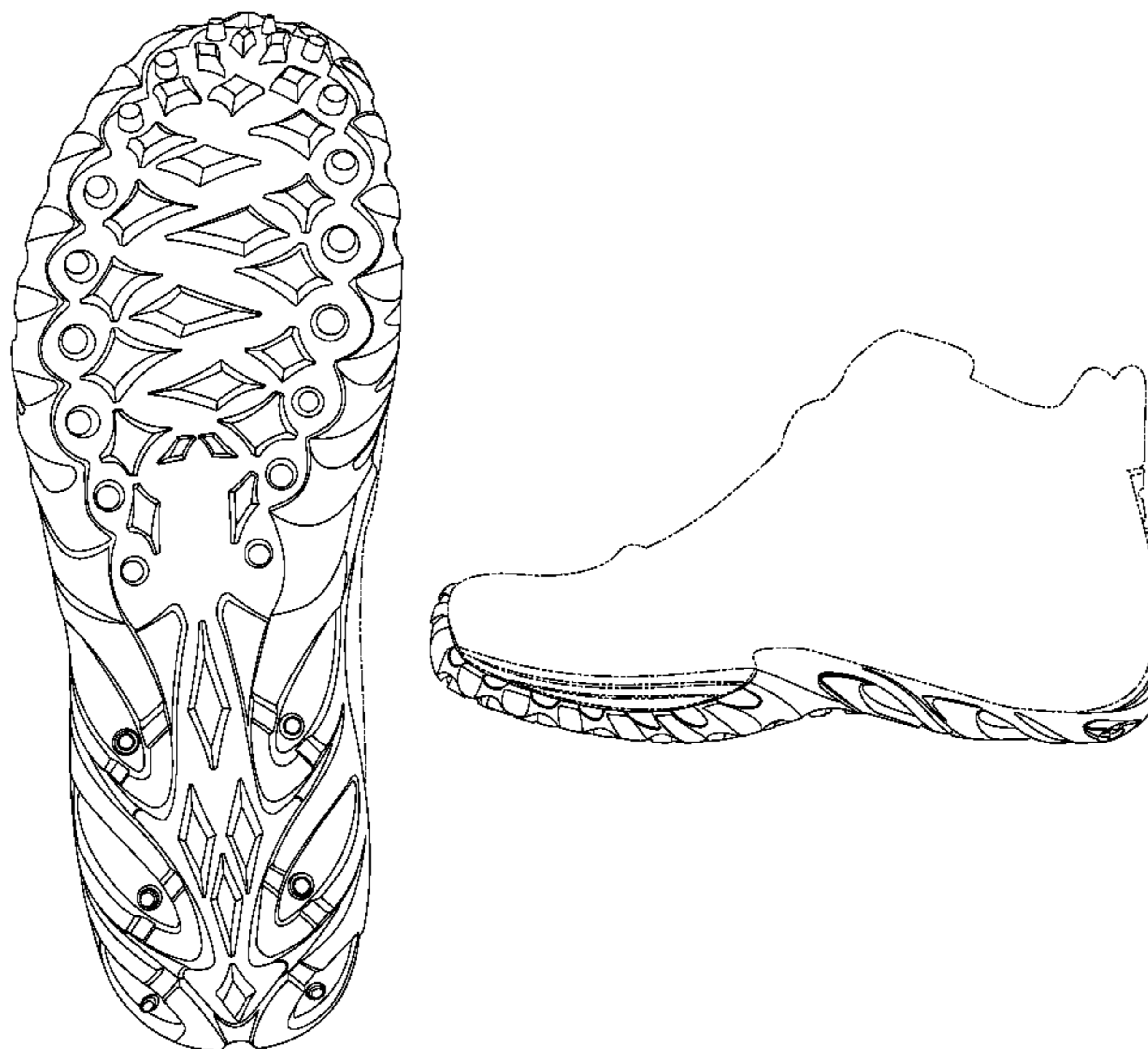

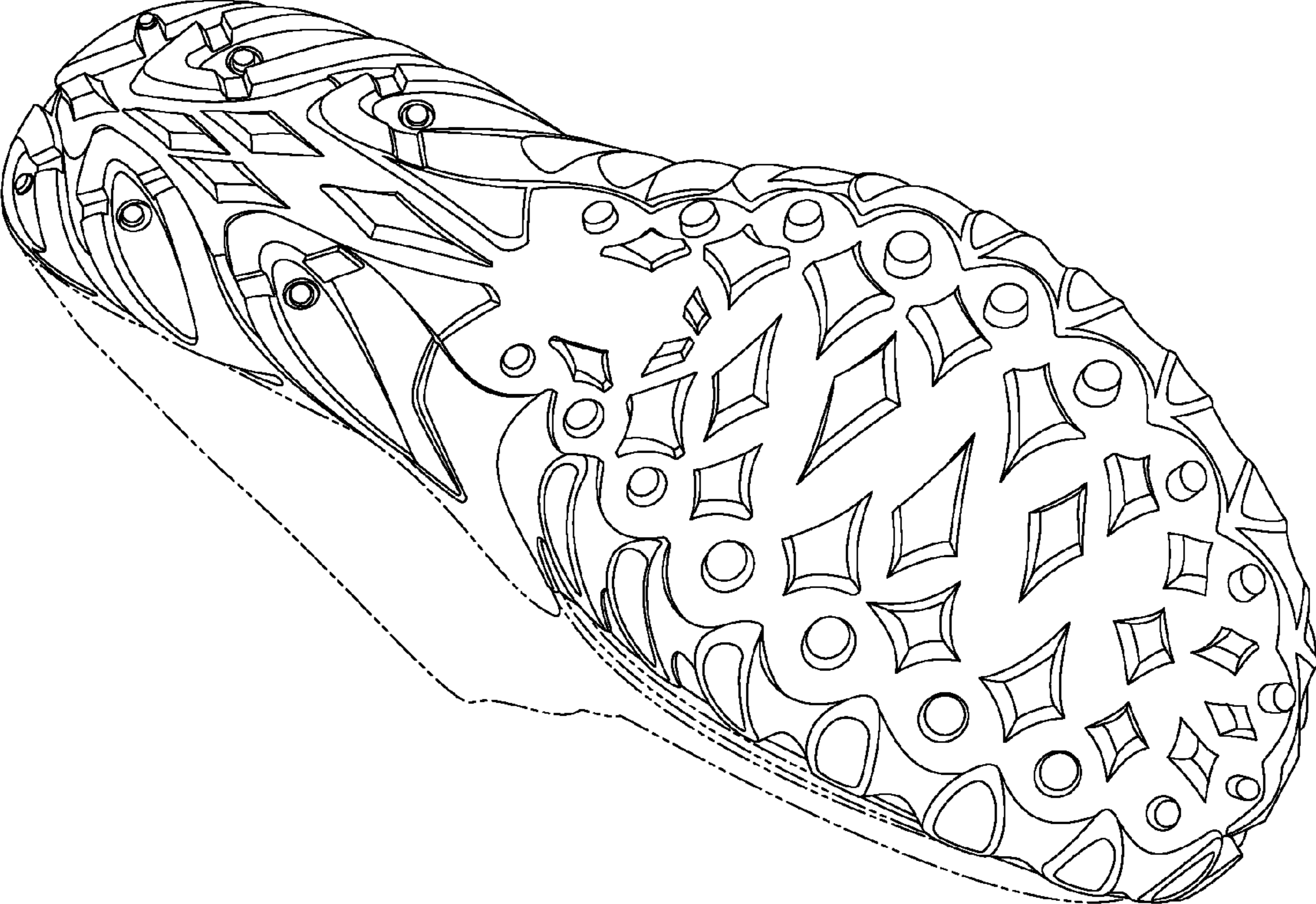

Fig. 1



Fig. 2



Fig. 3



Fig. 4

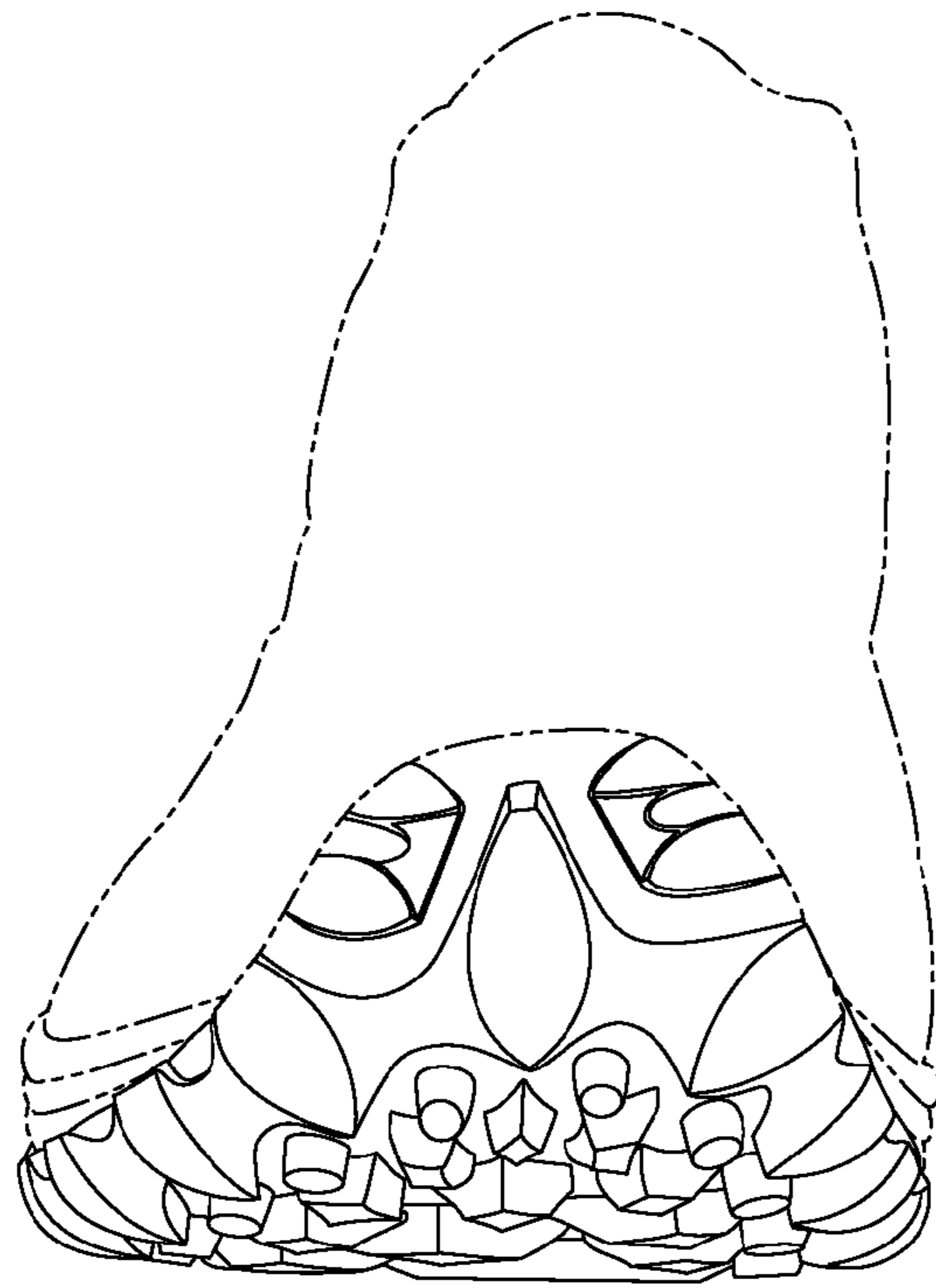

Fig. 5

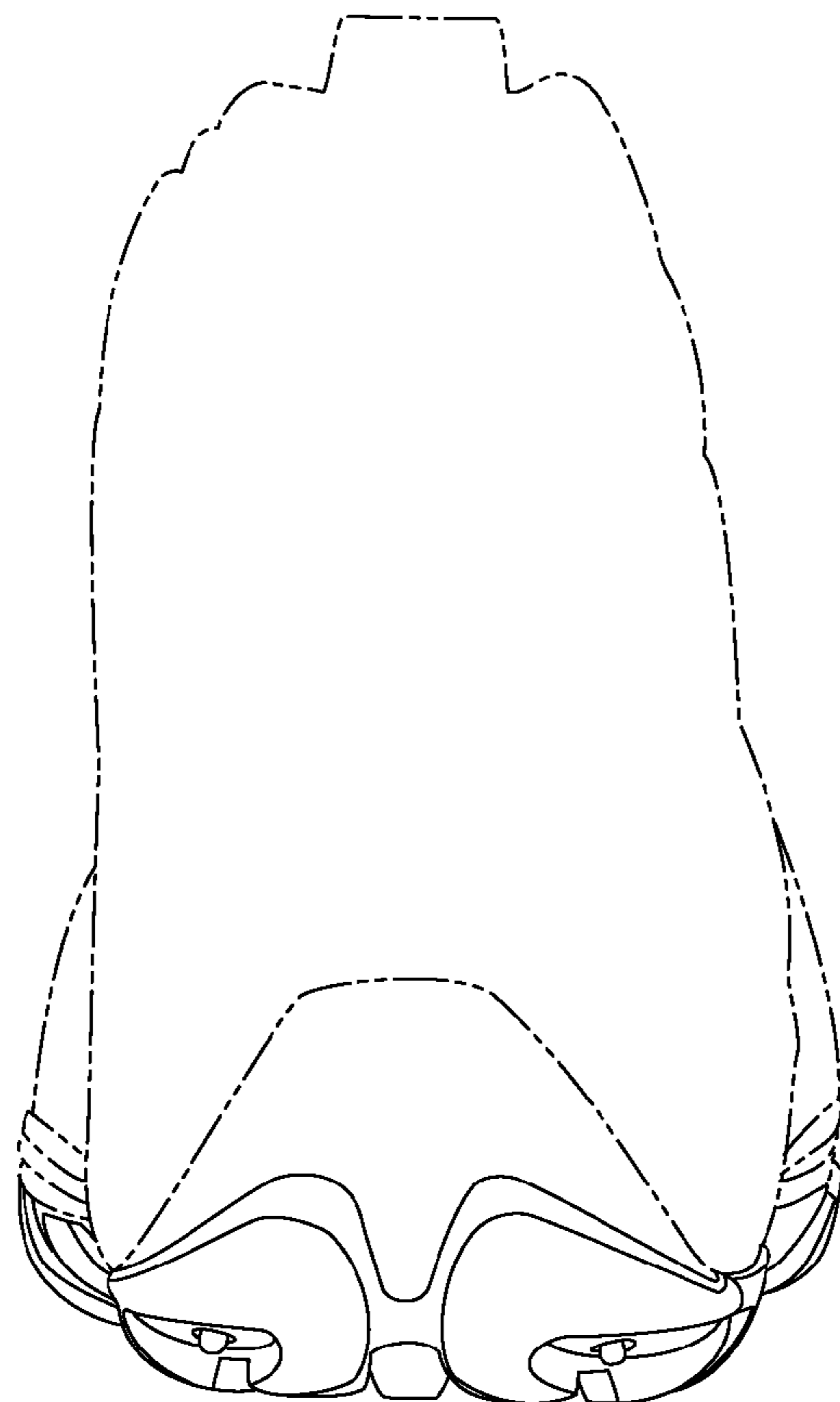

Fig. 6