

US00D561435S

(12) **United States Design Patent**
McClaskie

(10) **Patent No.:** **US D561,435 S**

(45) **Date of Patent:** **** Feb. 12, 2008**

- (54) **OUTSOLE FOR A SHOE**
- (75) Inventor: **Thomas E. McClaskie**, Bethlehem, PA (US)
- (73) Assignee: **Columbia Insurance Company**, Omaha, NE (US)
- (**) Term: **14 Years**
- (21) Appl. No.: **29/262,300**
- (22) Filed: **Jun. 29, 2006**
- (51) **LOC (8) Cl.** **02-04**
- (52) **U.S. Cl.** **D2/956; D2/950**
- (58) **Field of Classification Search** D2/902, D2/929, 947, 950-954, 977, 956-960; 36/3 B, 36/22 R, 24.5, 25 R, 28, 67 A, 59 C, 103
See application file for complete search history.

4,995,174 A	2/1991	Hong et al.	36/72
5,048,203 A	9/1991	Kling	36/32
5,185,944 A	2/1993	Okajima	36/45
D335,953 S	6/1993	Tyng	D2/320
D345,453 S	3/1994	Carpenter	D2/955
5,499,459 A	3/1996	Tomaro	36/10
5,526,584 A	6/1996	Bleimhofer et al.	36/10
D373,674 S *	9/1996	Dolinsky	D2/956
D381,494 S	7/1997	Anderson	D2/959
D384,798 S	10/1997	Gray	D2/964
D388,593 S *	1/1998	Ferro	D2/947
D390,344 S *	2/1998	Elliott	D2/947
D390,345 S *	2/1998	Aird et al.	D2/947
5,738,937 A	4/1998	Baychar	428/316.6

(Continued)

Primary Examiner—Celia A. Murphy
(74) *Attorney, Agent, or Firm*—St. Onge Steward Johnston & Reens LLC

(56) **References Cited**

U.S. PATENT DOCUMENTS

1,974,543 A	9/1934	Reymond	12/142
2,046,217 A	6/1936	Strauss	36/72
2,079,237 A	5/1937	Allard	36/2
2,160,768 A	5/1939	Wasser	36/72
2,344,069 A	3/1944	Wasser	36/72
3,091,871 A	6/1963	Tronche	36/72
3,175,310 A	3/1965	MacQuaid	36/72
3,175,311 A	3/1965	MacQuaid	36/72
3,191,321 A	6/1965	Brutting	36/2.5
3,213,551 A *	10/1965	Krauss	36/102
3,407,518 A	10/1968	MacQuaid et al.	36/72
3,525,165 A	8/1970	Randall, Jr.	36/2.5
3,561,142 A	2/1971	Streit, Sr. et al.	36/72
D235,819 S *	7/1975	Famolare, Jr.	D2/950
D248,796 S *	8/1978	Famolare, Jr.	D2/950
D256,518 S	8/1980	Moesle	D2/320
4,231,170 A	11/1980	Griswold	36/72
D257,700 S *	12/1980	Famolare, Jr.	D2/951
D257,701 S *	12/1980	Famolare, Jr.	D2/950
D262,159 S *	12/1981	Bartneck	D2/951
4,366,629 A	1/1983	Scherz	36/4
4,562,652 A	1/1986	Hensler	36/102
4,908,963 A	3/1990	Krajcir et al.	36/77

(57) **CLAIM**

I claim the ornamental design for an outsole for a shoe, as shown and described.

DESCRIPTION

FIG. 1 is a bottom perspective view of an outsole for a shoe showing my new design;
FIG. 2 is a bottom view thereof;
FIG. 3 is a right view thereof;
FIG. 4 is a left view thereof;
FIG. 5 is a front view thereof; and,
FIG. 6 is a rear view thereof.

The broken parallel lines around the periphery throughout the views represent the boundaries of the design; with neither the lines themselves, nor the areas within them forming any part of the claim. The broken lines showing a portion of the shoe upper throughout the views represent the portion of the design that forms no part of the claim.

1 Claim, 5 Drawing Sheets

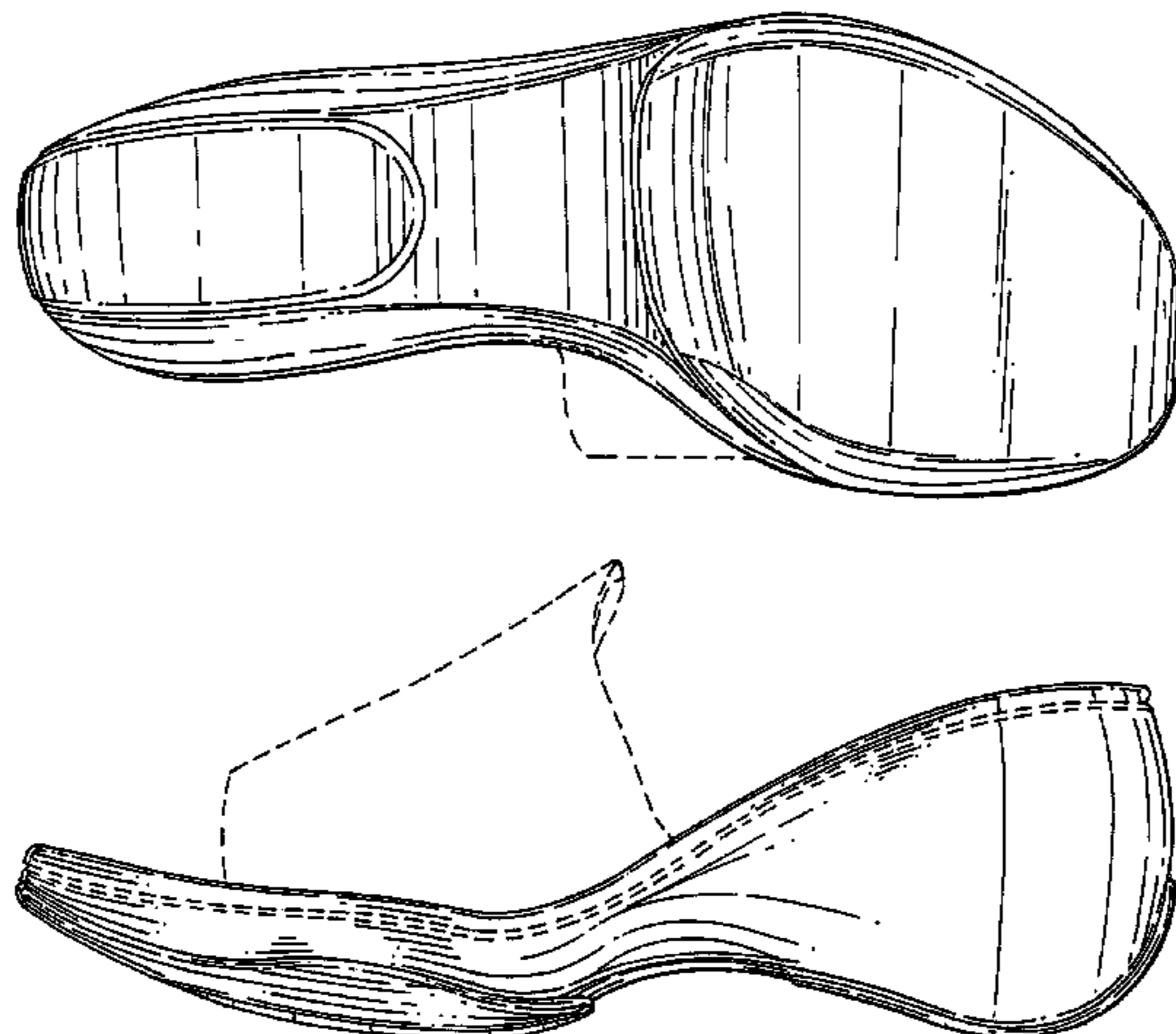

US D561,435 S

Page 2

U.S. PATENT DOCUMENTS

D421,830 S *	3/2000	Rohrbach et al.	D2/947	D487,611 S *	3/2004	Weege et al.	D2/947
D426,947 S *	6/2000	Pollastrelli	D2/956	D495,477 S *	9/2004	McClaskie	D2/956
D429,408 S *	8/2000	Gillespie	D2/951	D498,041 S *	11/2004	McClaskie	D2/956
D429,409 S *	8/2000	Gillespie	D2/954	D499,534 S *	12/2004	McClaskie	D2/951
D430,968 S	9/2000	Carroll	D2/962	D501,706 S *	2/2005	McClaskie	D2/954
6,161,315 A	12/2000	Dalton	36/134	D501,707 S	2/2005	Nakano	D2/959
D459,066 S *	6/2002	Merceron	D2/960	D503,847 S *	4/2005	Bizzo	D2/949
D468,083 S	1/2003	Morais	D2/960	D538,017 S *	3/2007	McClaskie	D2/959
D475,181 S *	6/2003	McClaskie	D2/953	D541,019 S *	4/2007	McClaskie	D2/951
D476,798 S *	7/2003	Reynolds et al.	D2/951	D541,511 S *	5/2007	Wu	D2/956
D482,851 S *	12/2003	McClaskie	D2/956	D547,533 S *	7/2007	McClaskie	D2/959
D483,555 S	12/2003	Robinson, Jr. et al.	D2/954	D548,439 S *	8/2007	McClaskie	D2/960

* cited by examiner

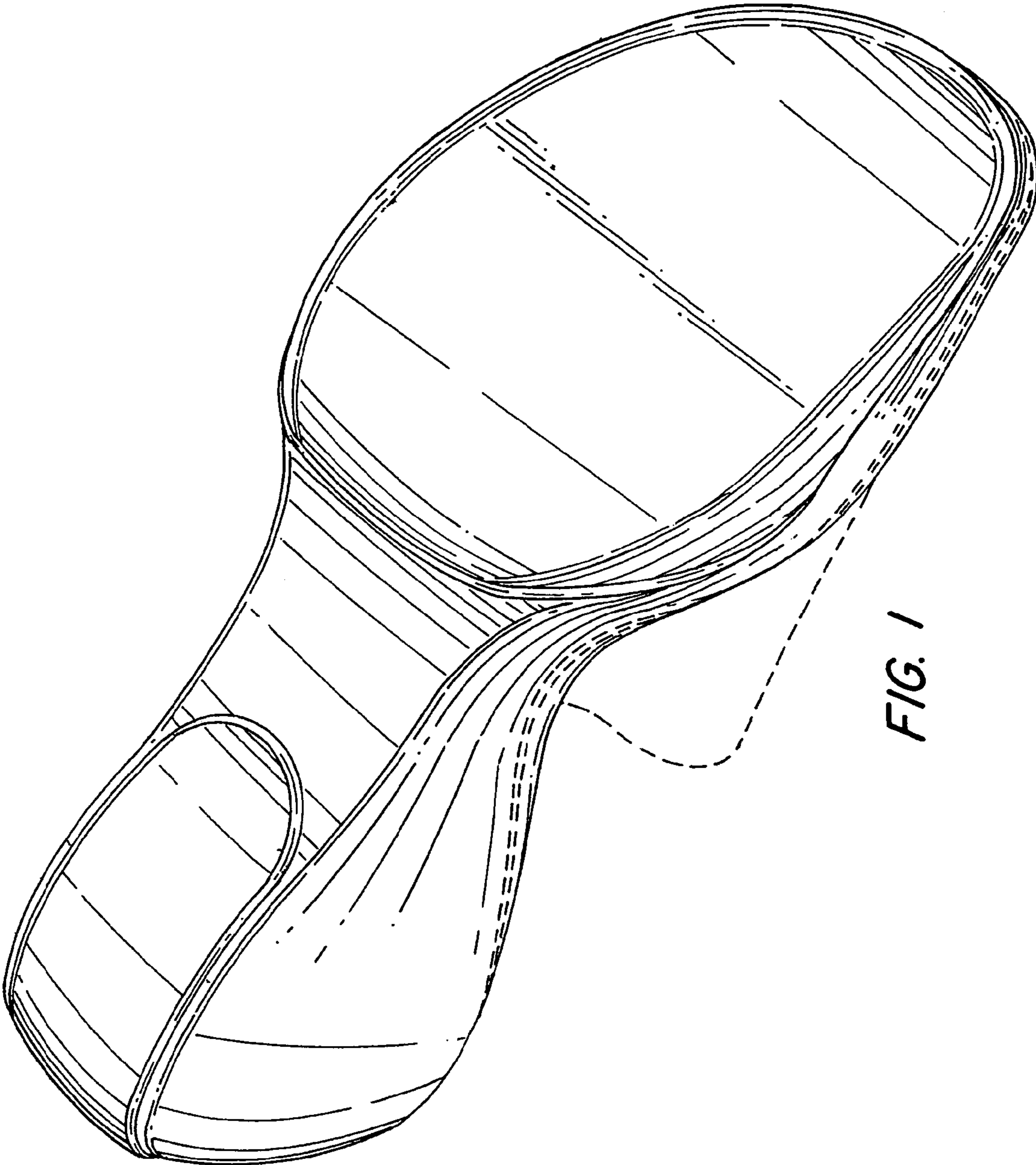

FIG. 1

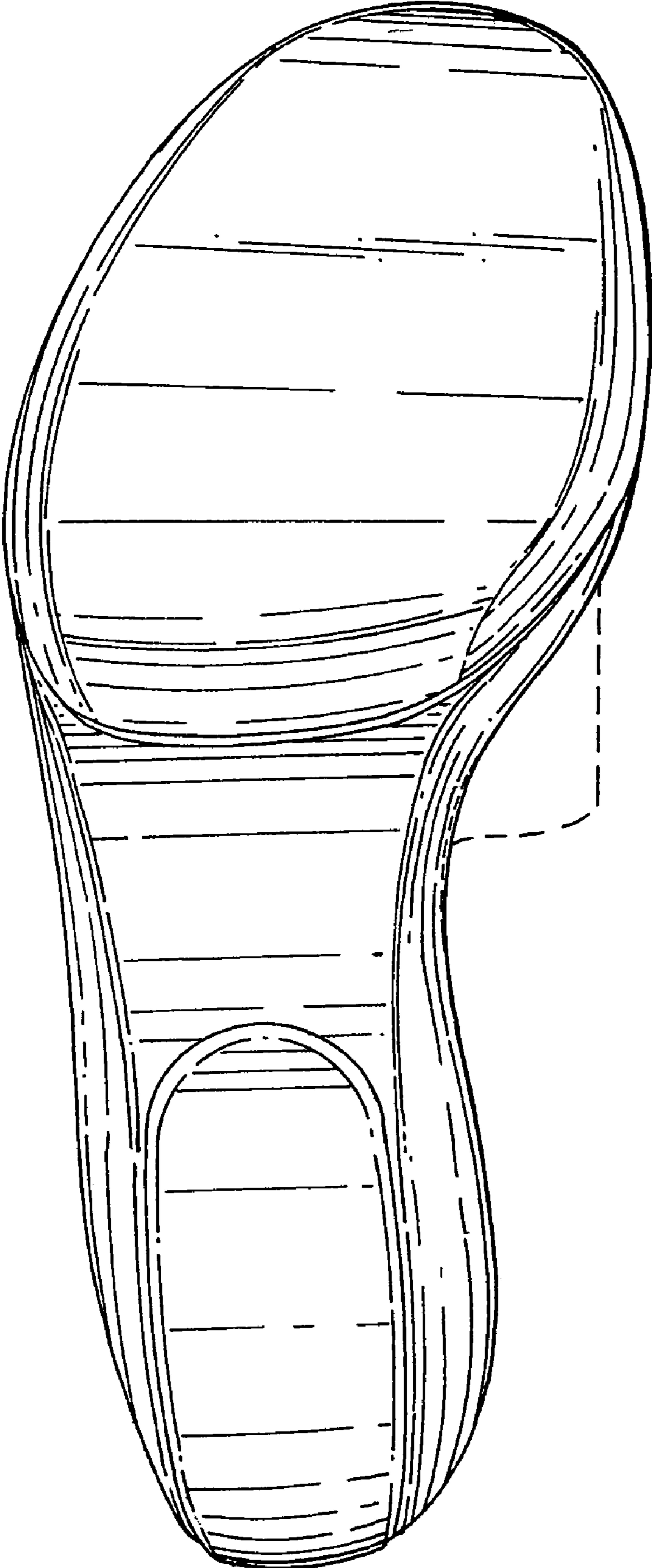

FIG. 2

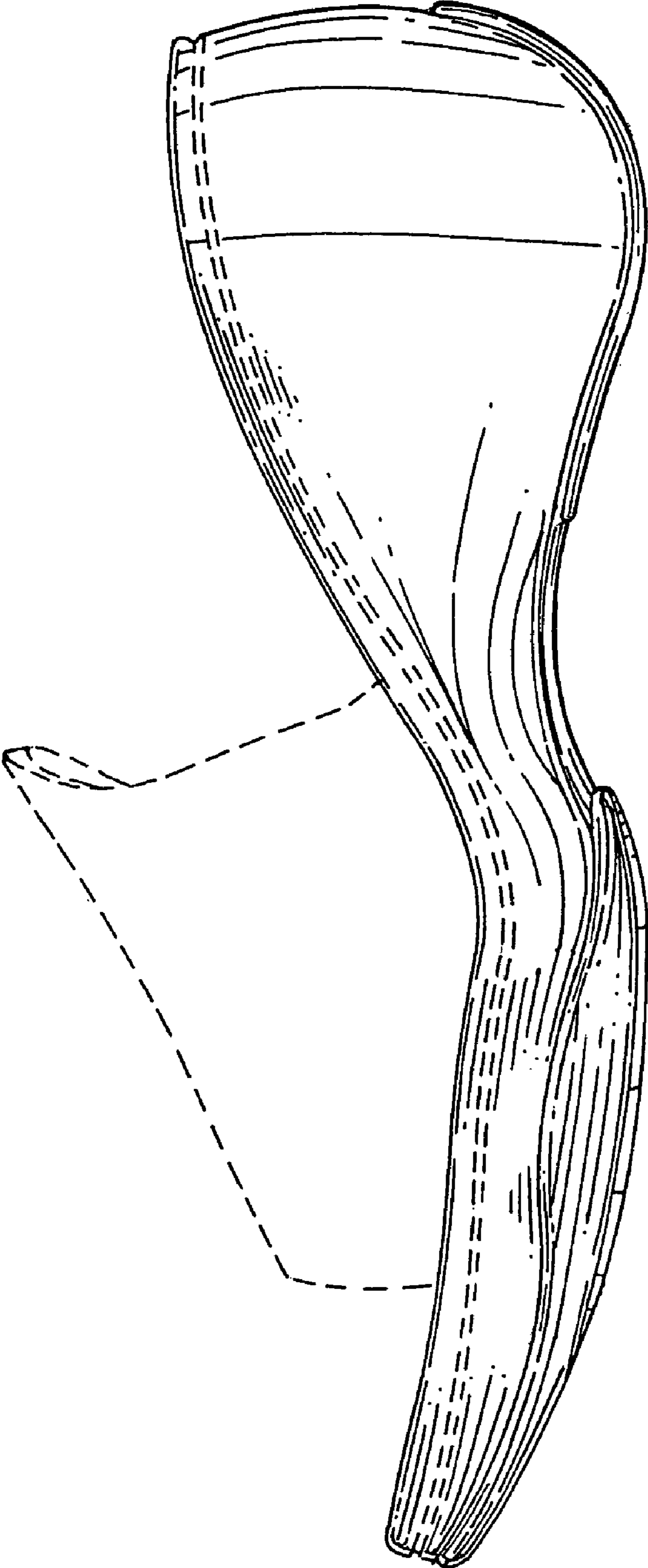

FIG. 3

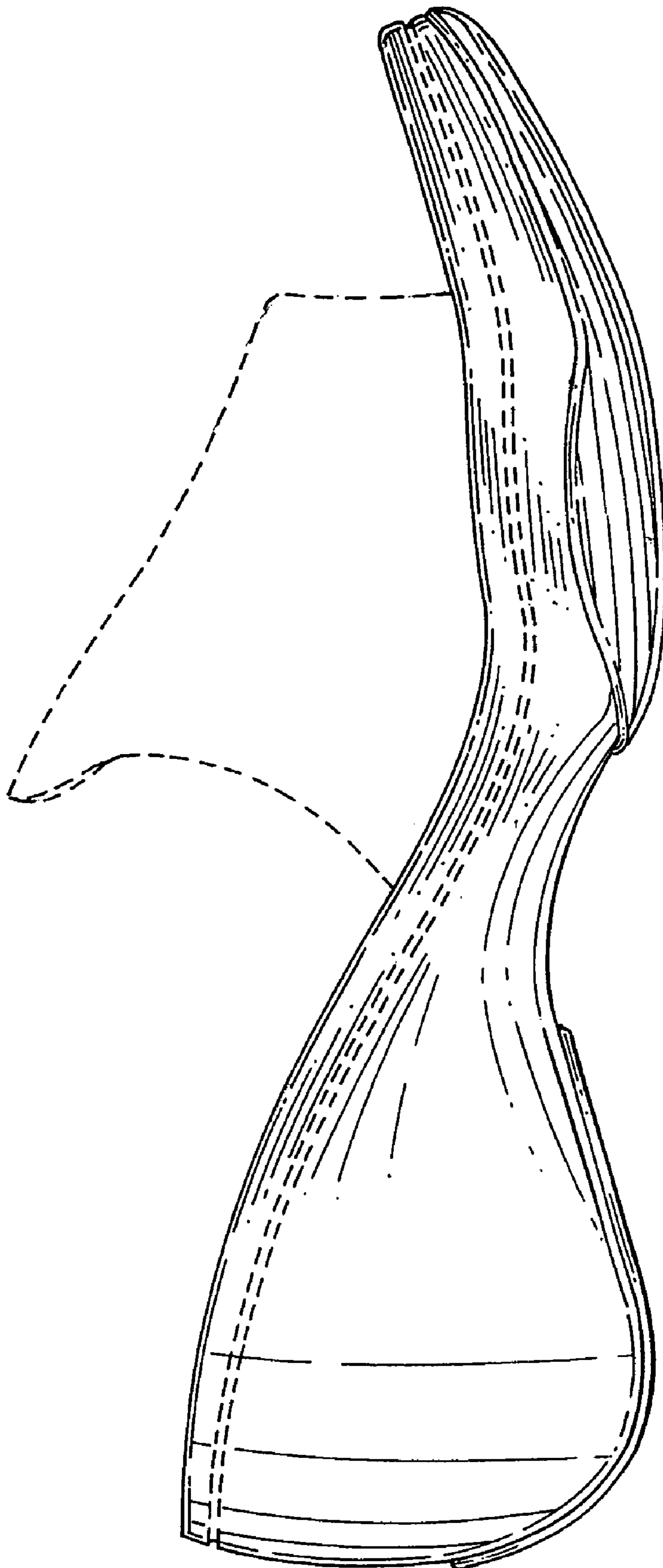

FIG. 4

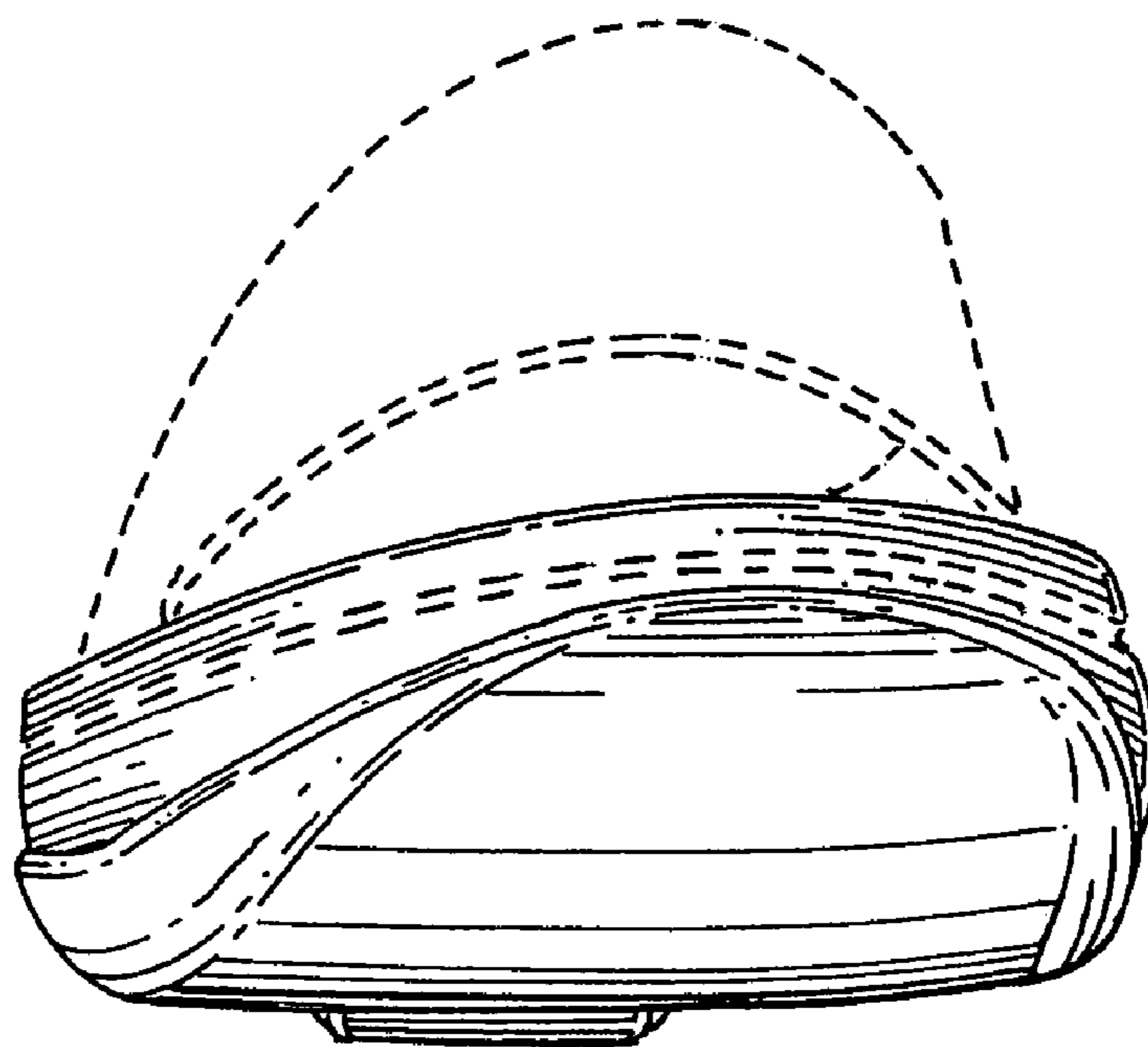

FIG. 5

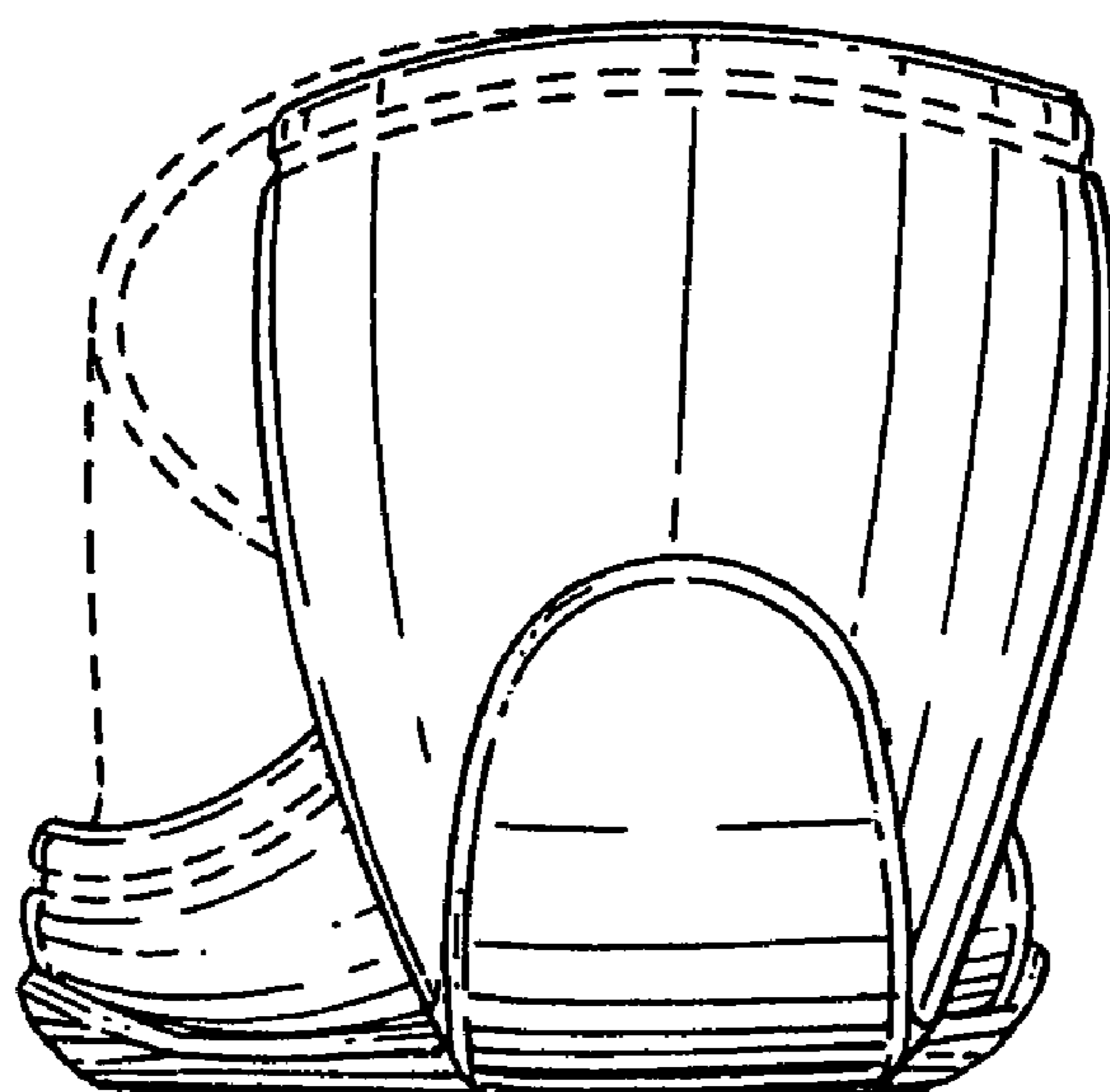

FIG. 6