



US00D561434S

(12) **United States Design Patent**  
**Fujita et al.**

(10) **Patent No.:** **US D561,434 S**

(45) **Date of Patent:** **\*\* Feb. 12, 2008**

(54) **PAIR OF SHOE OUTSOLES**

7,036,245 B2 \* 5/2006 Russell ..... 36/29  
D540,014 S \* 4/2007 Turner et al. .... D2/957

(75) Inventors: **Hisanori Fujita**, Kobe (JP); **Akira Usuki**, Kobe (JP)

\* cited by examiner

(73) Assignee: **ASICS Corp.**, Kobe (JP)

*Primary Examiner*—Celia A. Murphy

(74) *Attorney, Agent, or Firm*—Michael E. Zall

(\*\*) Term: **14 Years**

(57) **CLAIM**

(21) Appl. No.: **29/270,593**

We claim the ornamental design for a pair of shoe outsoles, as shown and described.

(22) Filed: **Dec. 28, 2006**

(30) **Foreign Application Priority Data**

**DESCRIPTION**

Aug. 1, 2006 (JP) ..... 2006-020295

(51) **LOC (8) Cl.** ..... **02-04**

(52) **U.S. Cl.** ..... **D2/953; D2/955; D2/956**

(58) **Field of Classification Search** ..... D2/902,  
D2/906, 908, 947, 951–960; 36/3 B, 22 R,  
36/24.5, 25 R, 59 C, 103

See application file for complete search history.

FIG. 1 is a perspective view of the left odd of a pair of shoe outsoles showing our new design; the broken lines showing the shoe upper illustrating the portion of the design that forms no part of the claim.

FIG. 2 is a bottom plan view of the shoe outsole of this invention;

FIG. 3 is a right side elevational view of the shoe outsole of this invention;

FIG. 4 is a left side elevational view of the shoe outsole of this invention;

FIG. 5 is a front elevational view of the shoe outsole of this invention; and,

FIG. 6 is a rear elevational view of the shoe outsole of this invention.

The right odd of the pair of shoe outsoles is a mirror image.

(56) **References Cited**

**U.S. PATENT DOCUMENTS**

- 5,319,866 A \* 6/1994 Foley et al. .... 36/91
- D353,709 S \* 12/1994 Mitsui ..... D2/953
- D442,770 S \* 5/2001 Matis et al. .... D2/969
- D495,860 S \* 9/2004 Kubo et al. .... D2/960
- D512,818 S \* 12/2005 Mitani et al. .... D2/953
- D513,837 S \* 1/2006 Carnes ..... D2/908
- D514,286 S \* 2/2006 Kayano et al. .... D2/955
- 7,032,330 B2 \* 4/2006 Adams et al. .... 36/115

**1 Claim, 6 Drawing Sheets**

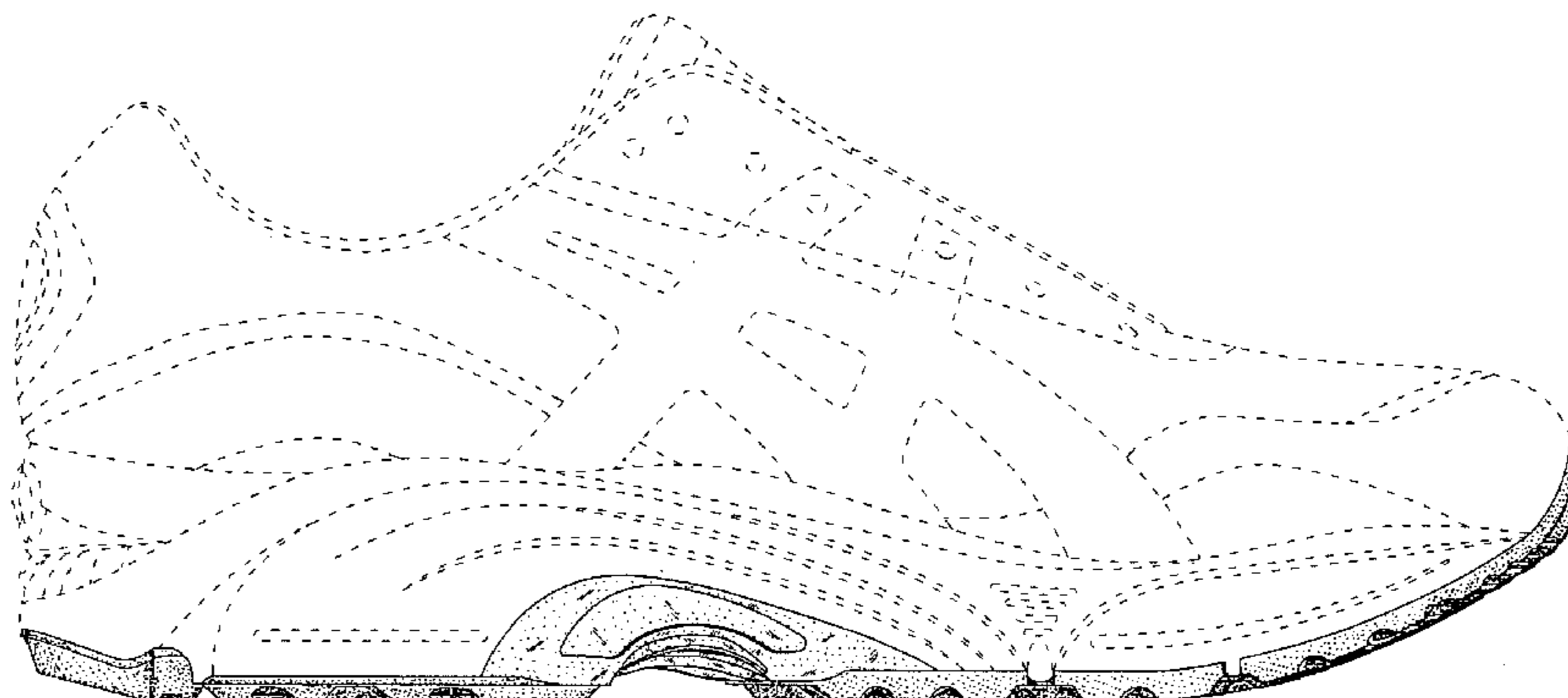
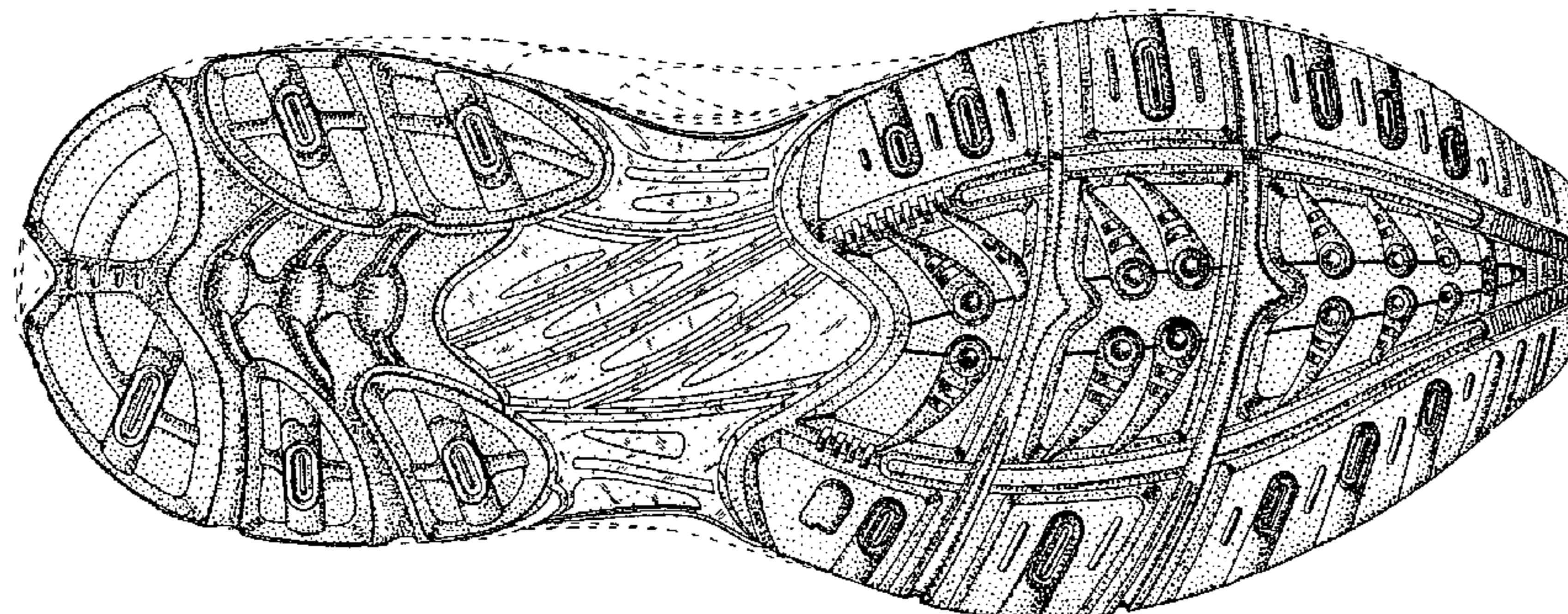

FIG. 1

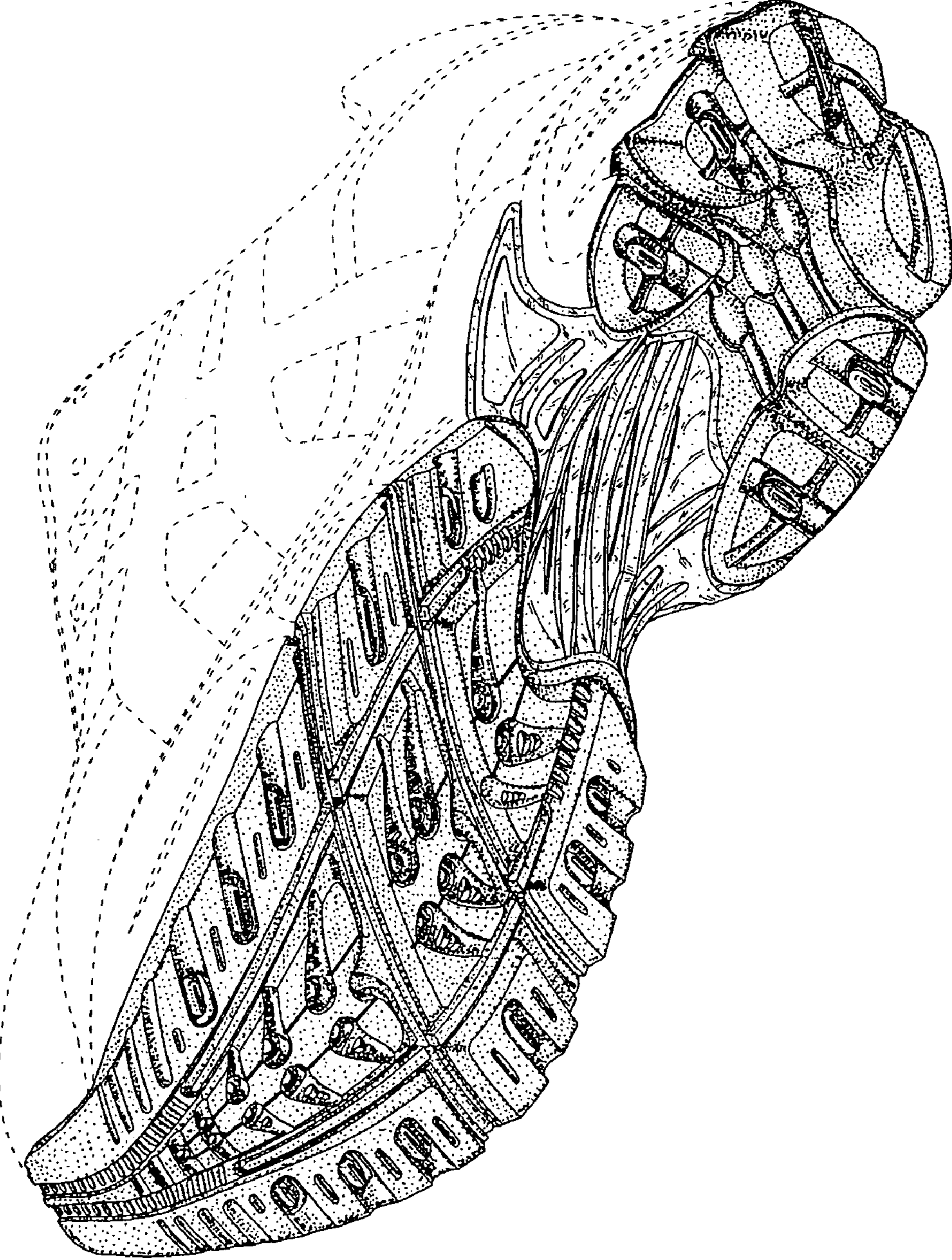

FIG. 2

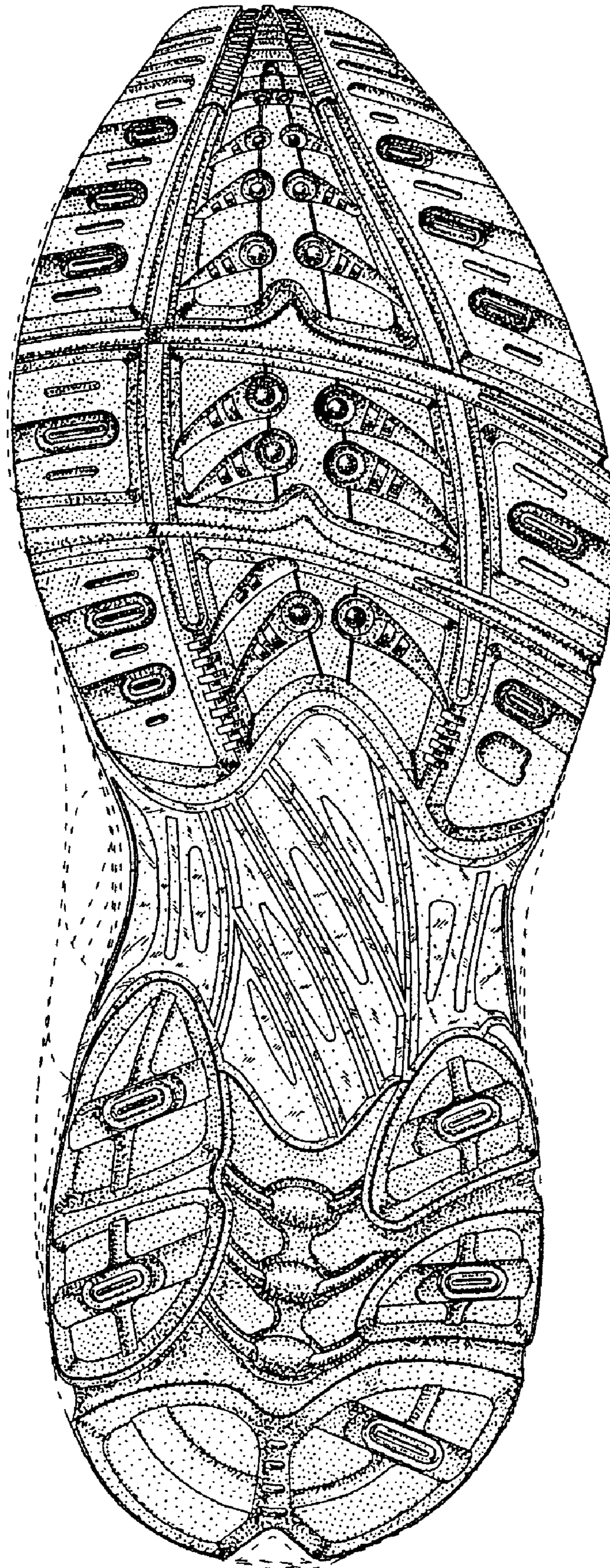

FIG. 3

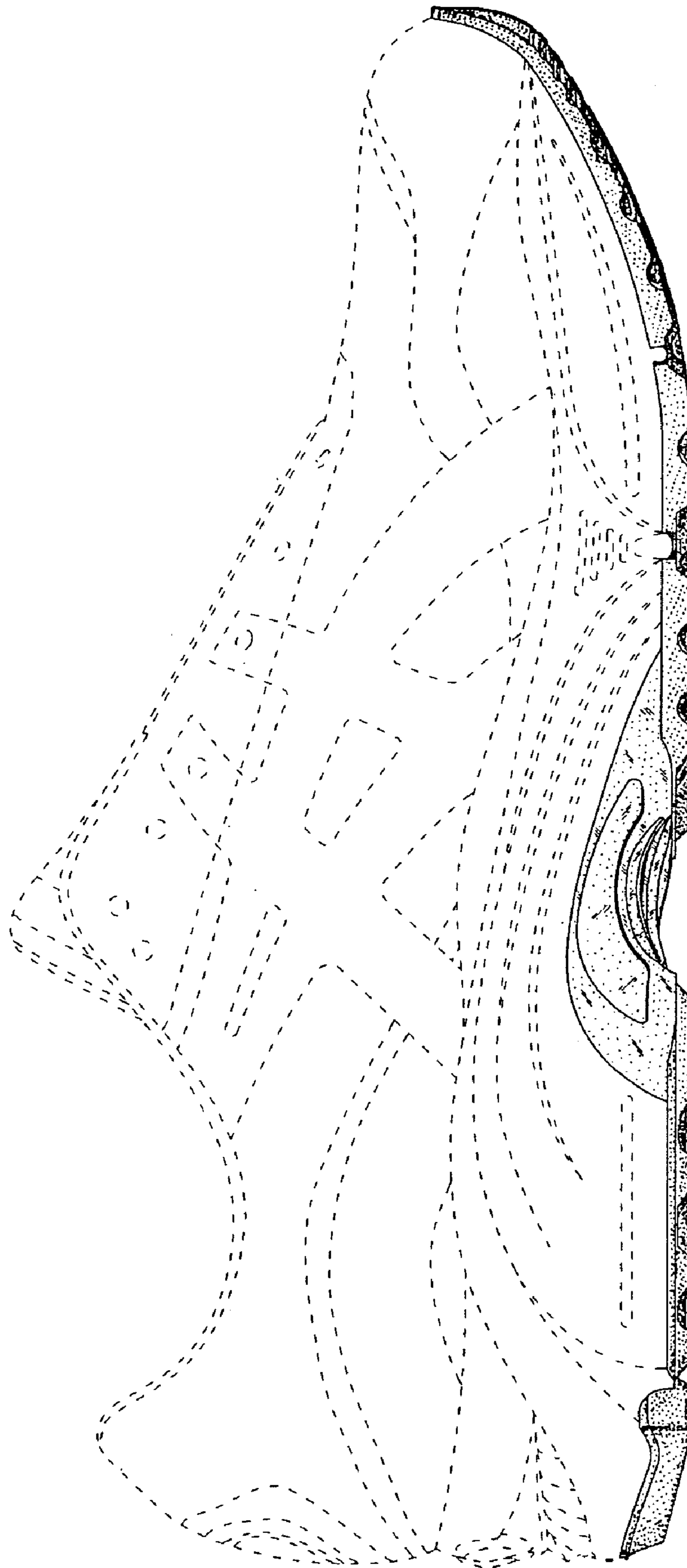

FIG. 4

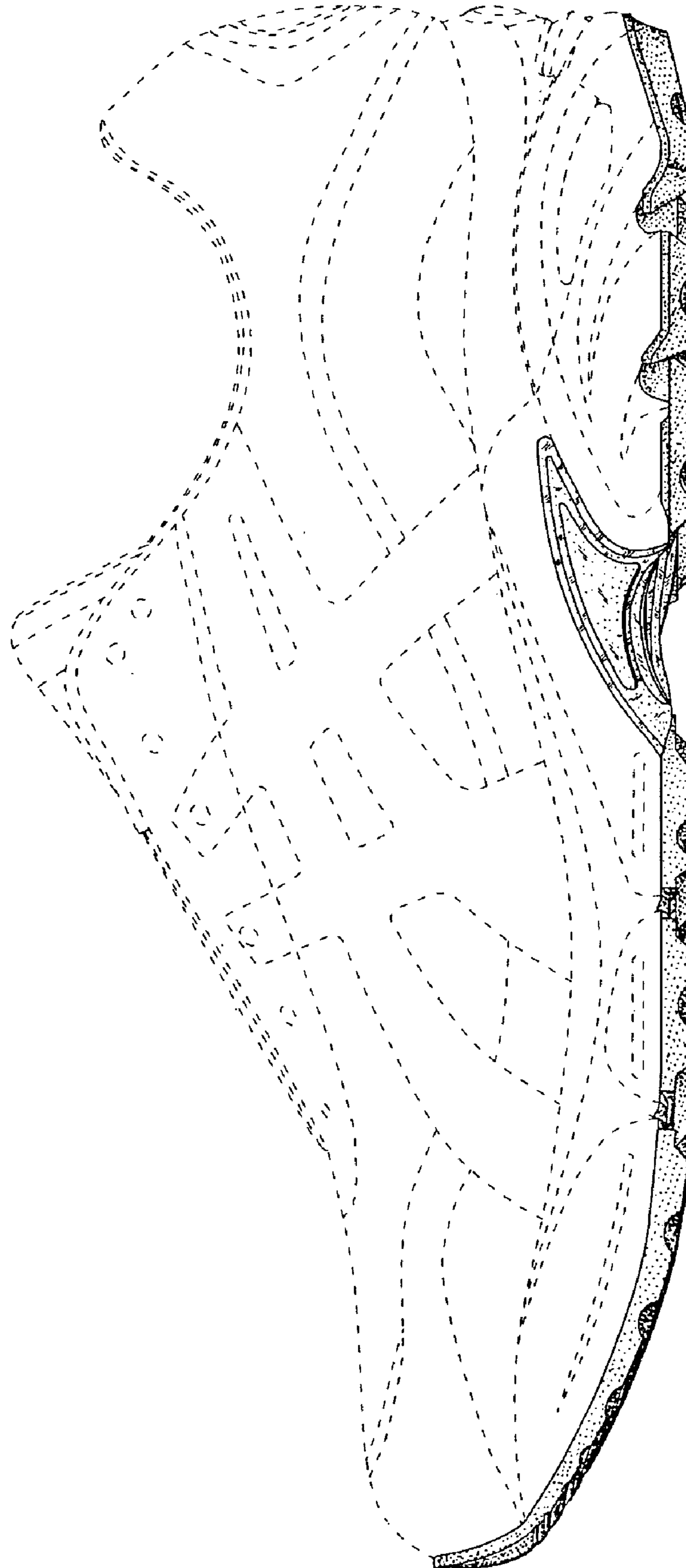

FIG. 5

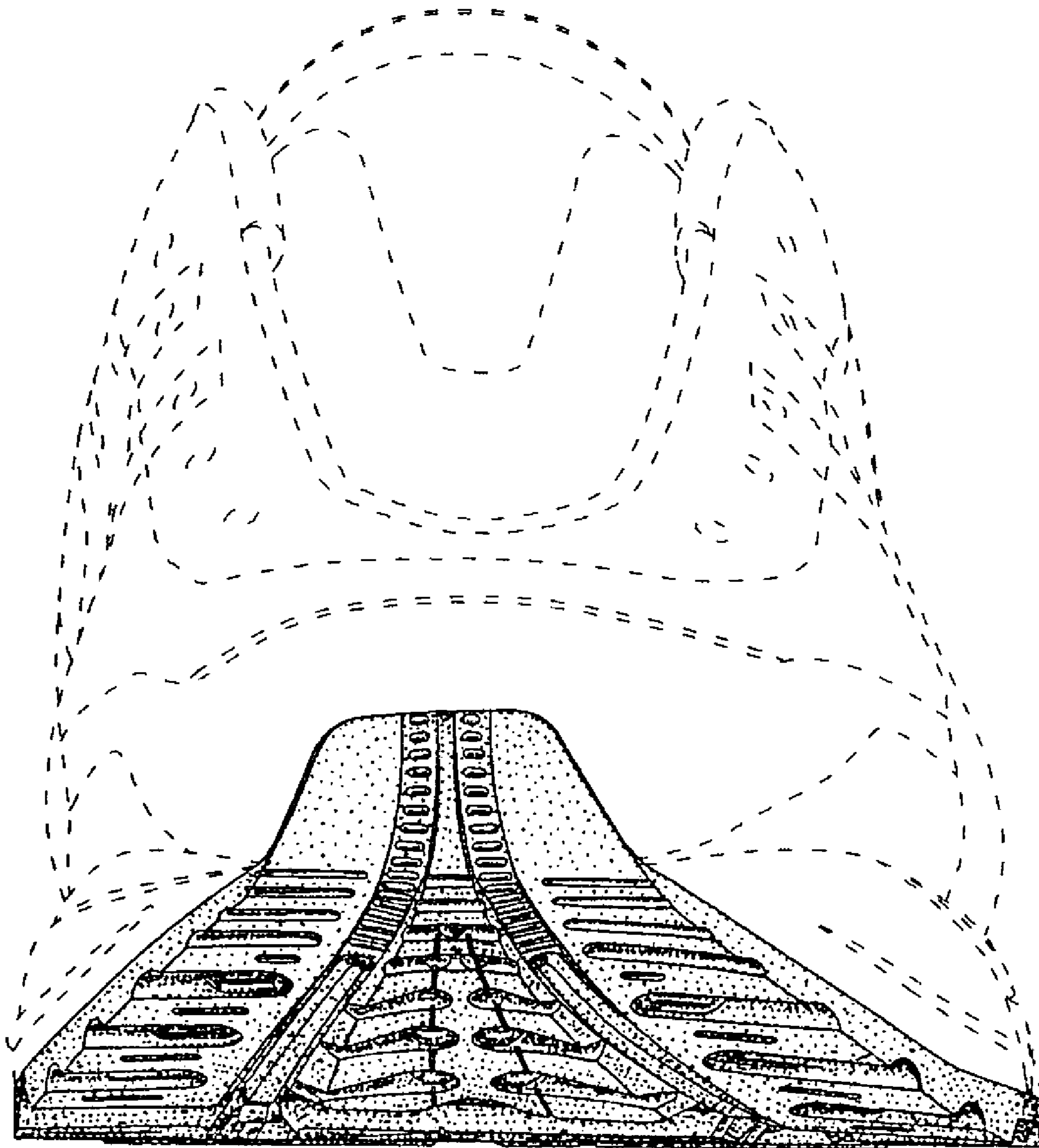

FIG. 6

