

US00D561363S

(12) **United States Design Patent**  
**Hsu**

(10) **Patent No.:** **US D561,363 S**  
(45) **Date of Patent:** **\*\* Feb. 5, 2008**

(54) **EXTERIOR SURFACE CONFIGURATION OF  
A VEHICLE FRONT LIGHT**

D547,889 S \* 7/2007 Huang ..... D26/28  
\* cited by examiner

(76) Inventor: **Hong Ming Hsu**, No 152, Sec 2,  
Funong St., East District, Tainan City  
(TW) 701

*Primary Examiner*—Marcus A. Jackson  
(74) *Attorney, Agent, or Firm*—Alexander Chen, Esq.

(\*\*) Term: **14 Years**

(57) **CLAIM**

(21) Appl. No.: **29/291,889**

The ornamental design for an exterior surface configuration  
of a vehicle front light, as shown and described.

(22) Filed: **Sep. 18, 2007**

**DESCRIPTION**

(51) **LOC (8) Cl.** ..... **26-06**

(52) **U.S. Cl.** ..... **D26/28**

(58) **Field of Classification Search** ..... D26/28-36;  
362/459-468, 475-478, 485-487  
See application file for complete search history.

FIG. 1 is perspective view from the front right of an exterior  
surface configuration of a vehicle front light. The drawings  
and descriptions represent the left side embodiment. The  
design also contemplates a mirror symmetrical embodiment  
on the right side of the vehicle. The dash line included  
denotes environment and is not part of the claimed design  
FIG. 2 is a front elevation view thereof;  
FIG. 3 is a right elevation view thereof; and,  
FIG. 4 is a top view thereof.

(56) **References Cited**

**U.S. PATENT DOCUMENTS**

D521,162 S \* 5/2006 Campagna ..... D26/28  
D528,680 S \* 9/2006 Oda ..... D26/28

**1 Claim, 4 Drawing Sheets**

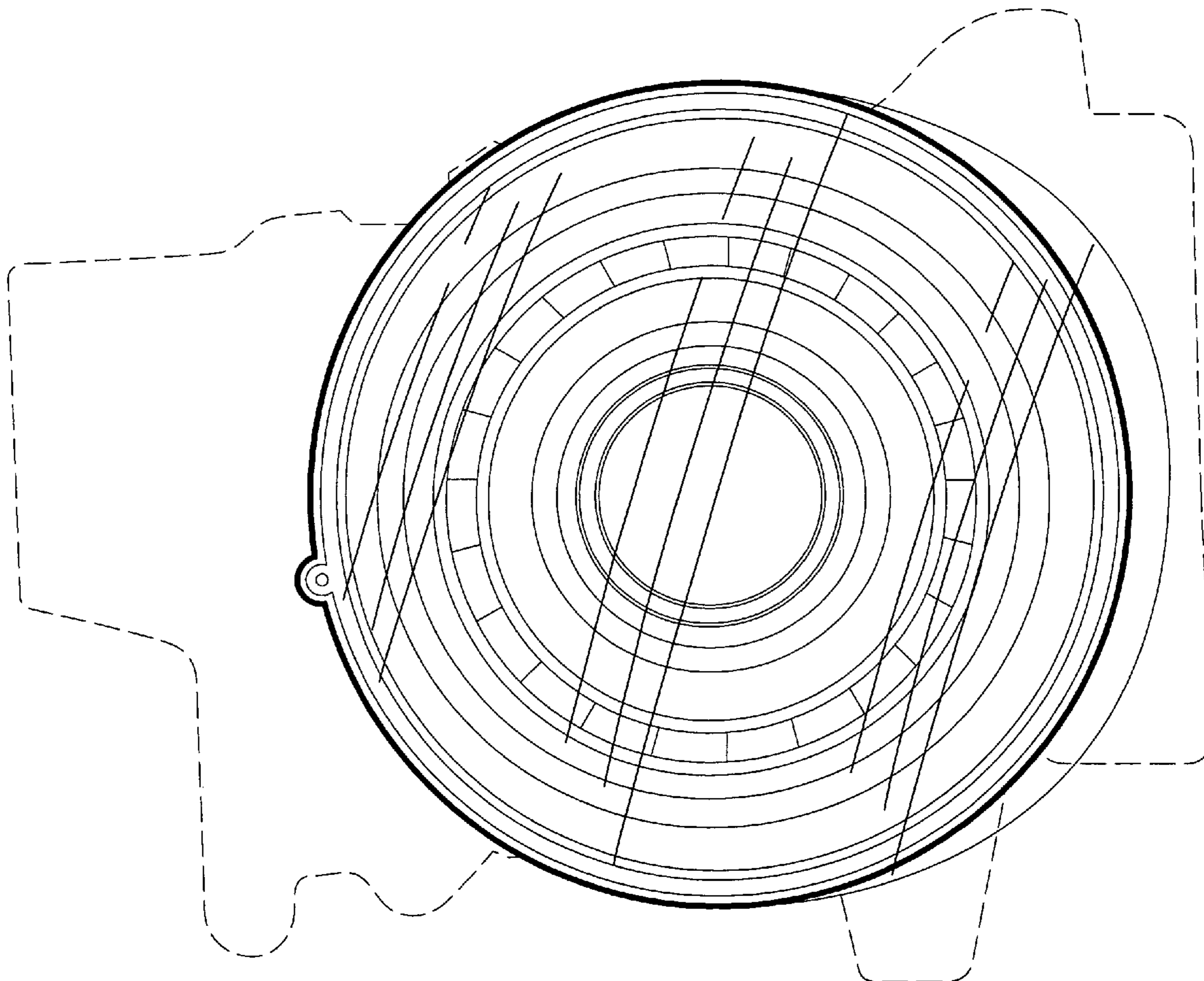

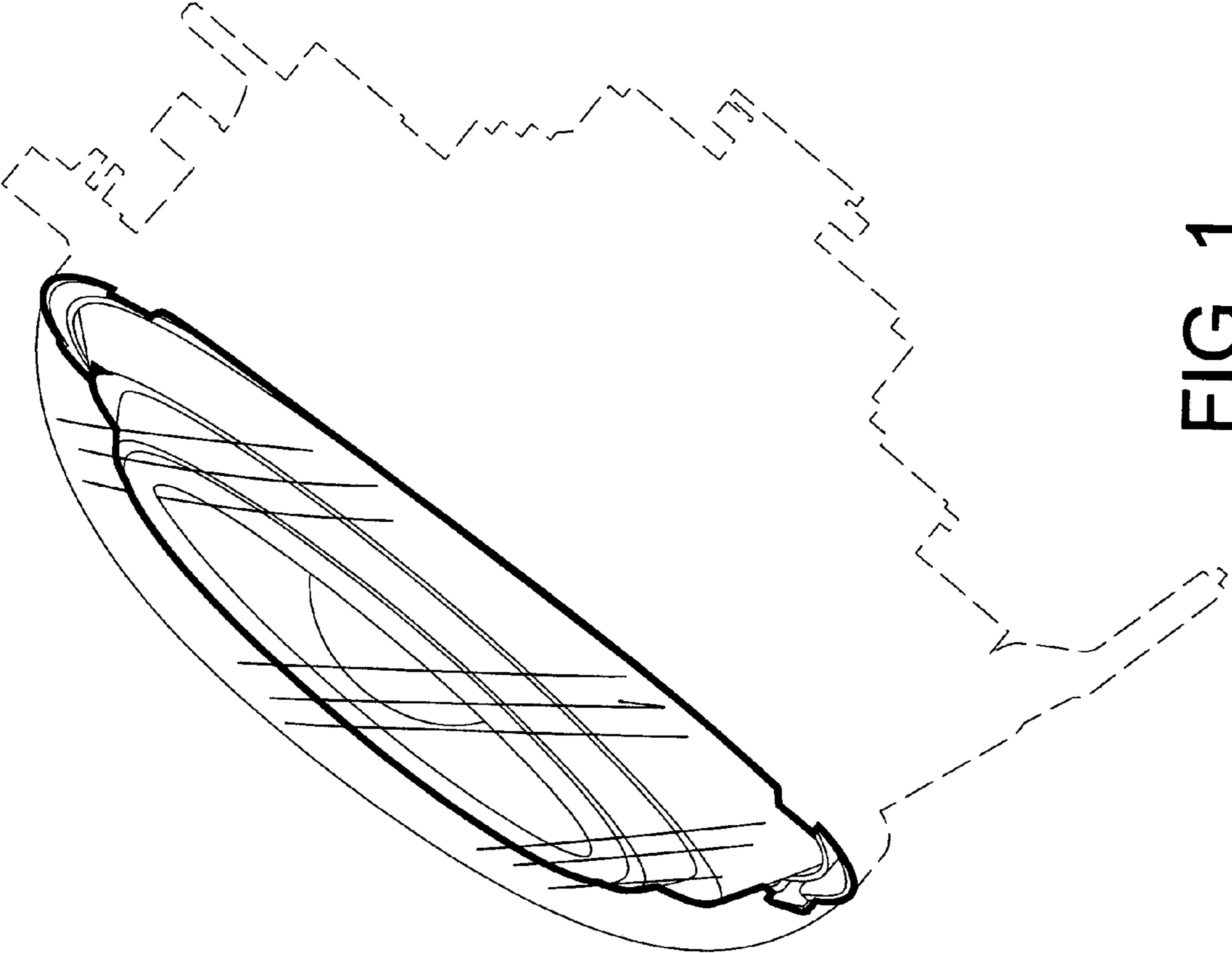

FIG. 1

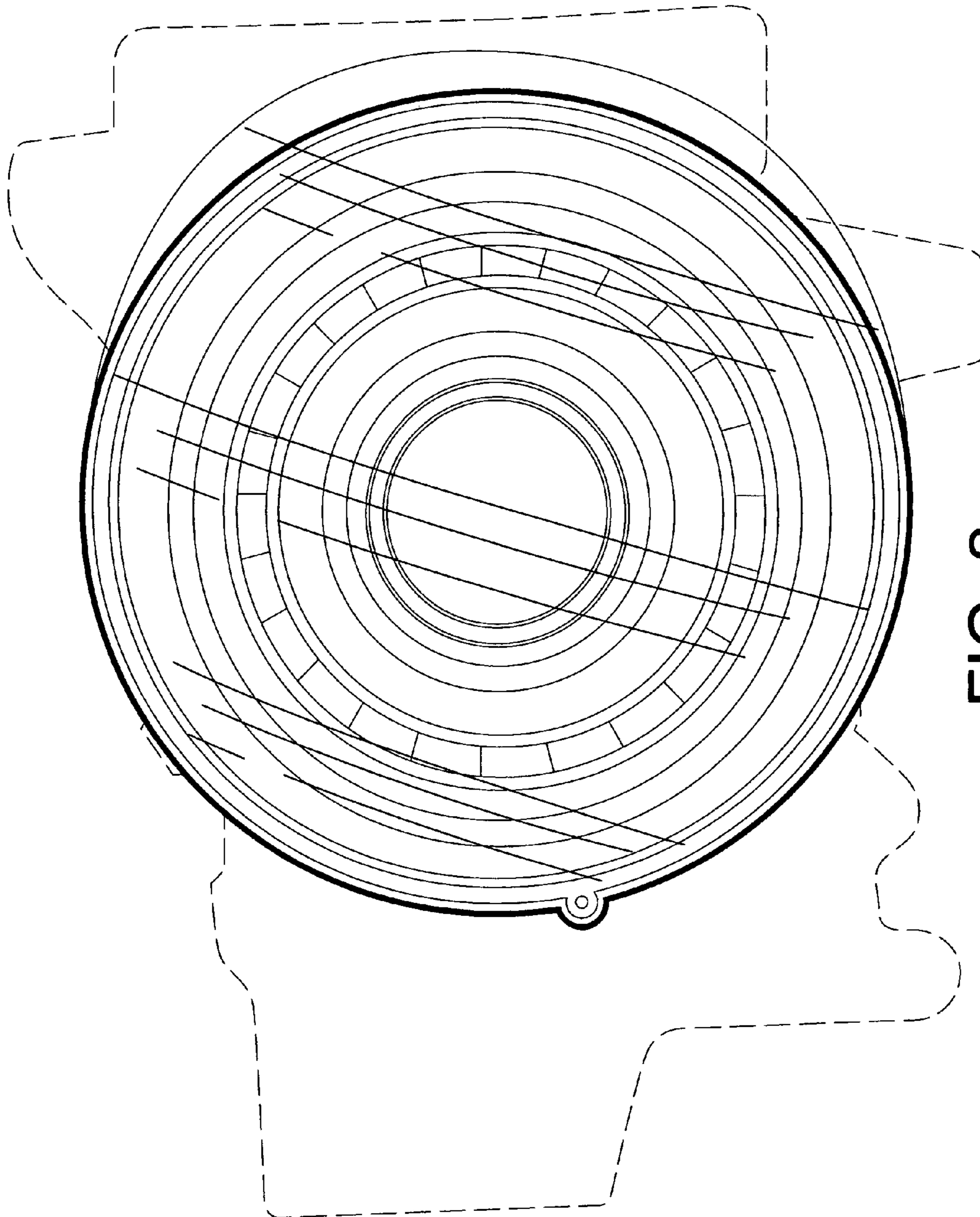

FIG. 2

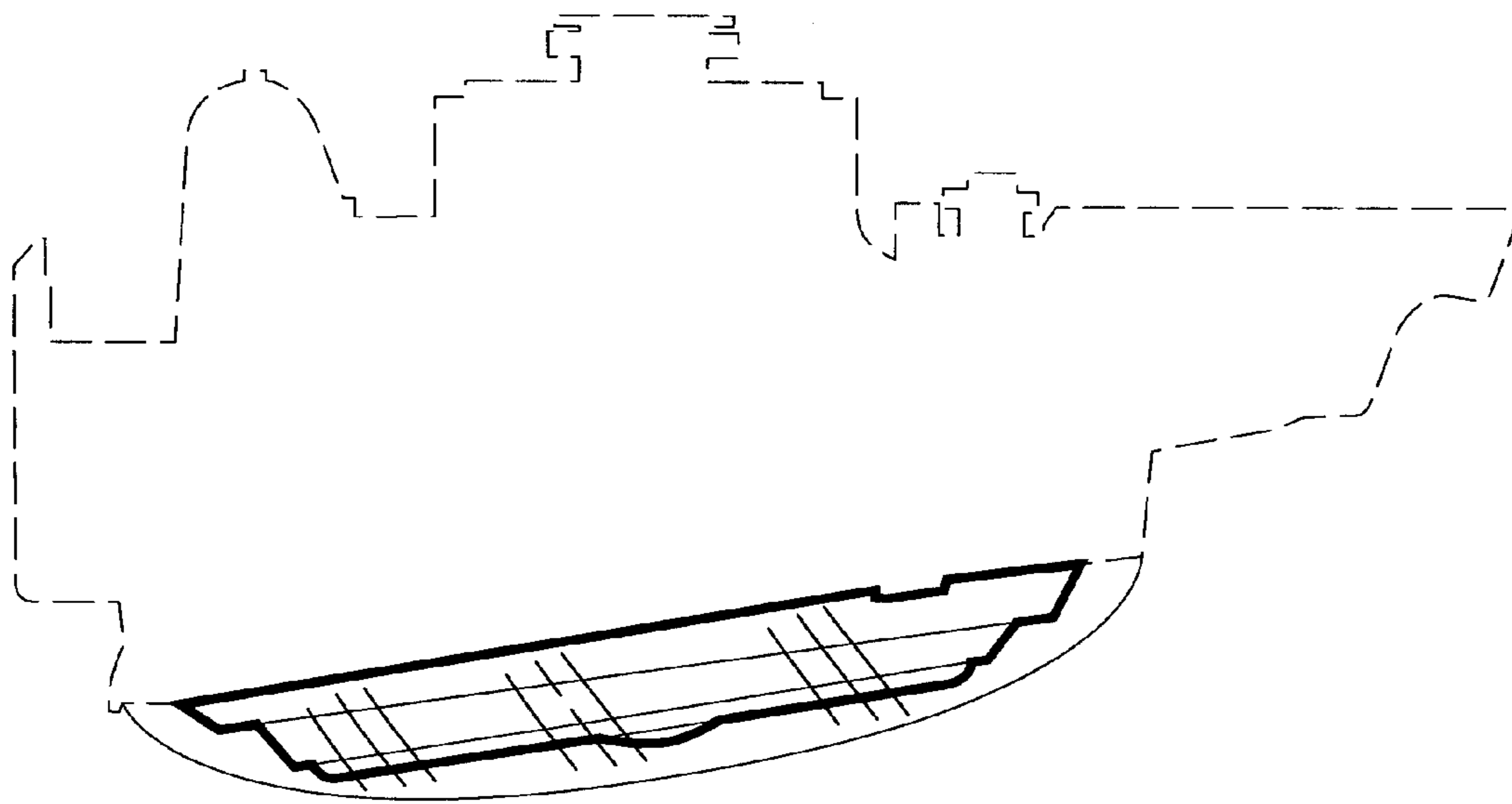

FIG. 3

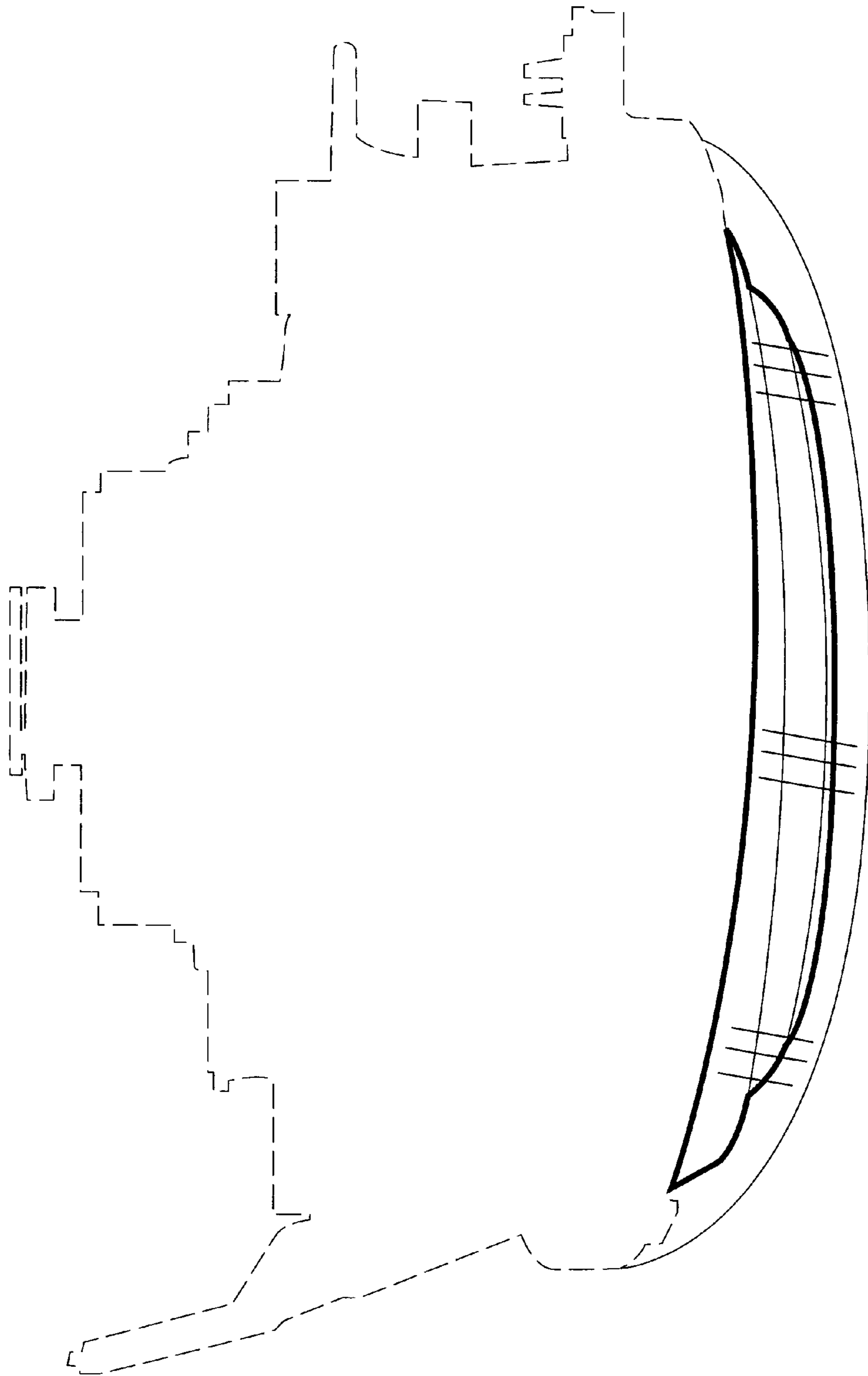

FIG. 4