

US00D561105S

(12) **United States Design Patent**
Lin et al.

(10) **Patent No.:** **US D561,105 S**

(45) **Date of Patent:** **** Feb. 5, 2008**

(54) **CONNECTOR**

(75) Inventors: **Kuo Chin Lin**, Tu-Cheng (TW); **Hsin Min Chao**, Tu-Cheng (TW)

(73) Assignee: **Cheng-Uei Precision Industry Co., Ltd.**, Taipei Hsien (TW)

(**) Term: **14 Years**

(21) Appl. No.: **29/270,706**

(22) Filed: **Jan. 3, 2007**

(51) **LOC (8) Cl.** **13-03**

(52) **U.S. Cl.** **D13/147**

(58) **Field of Classification Search** D13/133,
D13/146-147, 153, 154, 184, 199; 439/79,
439/607-610, 660, 680-682, 686
See application file for complete search history.

(56) **References Cited**

U.S. PATENT DOCUMENTS

D391,551 S *	3/1998	Ono	D13/147
D433,666 S *	11/2000	Yang	D13/147
D478,551 S *	8/2003	Zhang et al.	D13/147
D525,943 S *	8/2006	Huang et al.	D13/147
D526,964 S *	8/2006	Chien Chiu	D13/147

D526,965 S * 8/2006 Chien Chiu D13/147
2007/0066141 A1* 3/2007 Zhu et al. 439/607

* cited by examiner

Primary Examiner—Daniel Bui

(74) *Attorney, Agent, or Firm*—Rosenberg, Klein & Lee

(57) **CLAIM**

The ornamental design for a connector, as shown and described.

DESCRIPTION

FIG. 1 is a perspective view of a connector showing our new design;

FIG. 2 is a front elevational view thereof;

FIG. 3 is a rear elevational view thereof;

FIG. 4 is a left side elevational view thereof;

FIG. 5 is a right side elevational view thereof;

FIG. 6 is a top plan view thereof; and,

FIG. 7 is a bottom plan view thereof.

Features shown in broken lines are included for illustrative purposes and do not form a part of the claimed design.

1 Claim, 7 Drawing Sheets

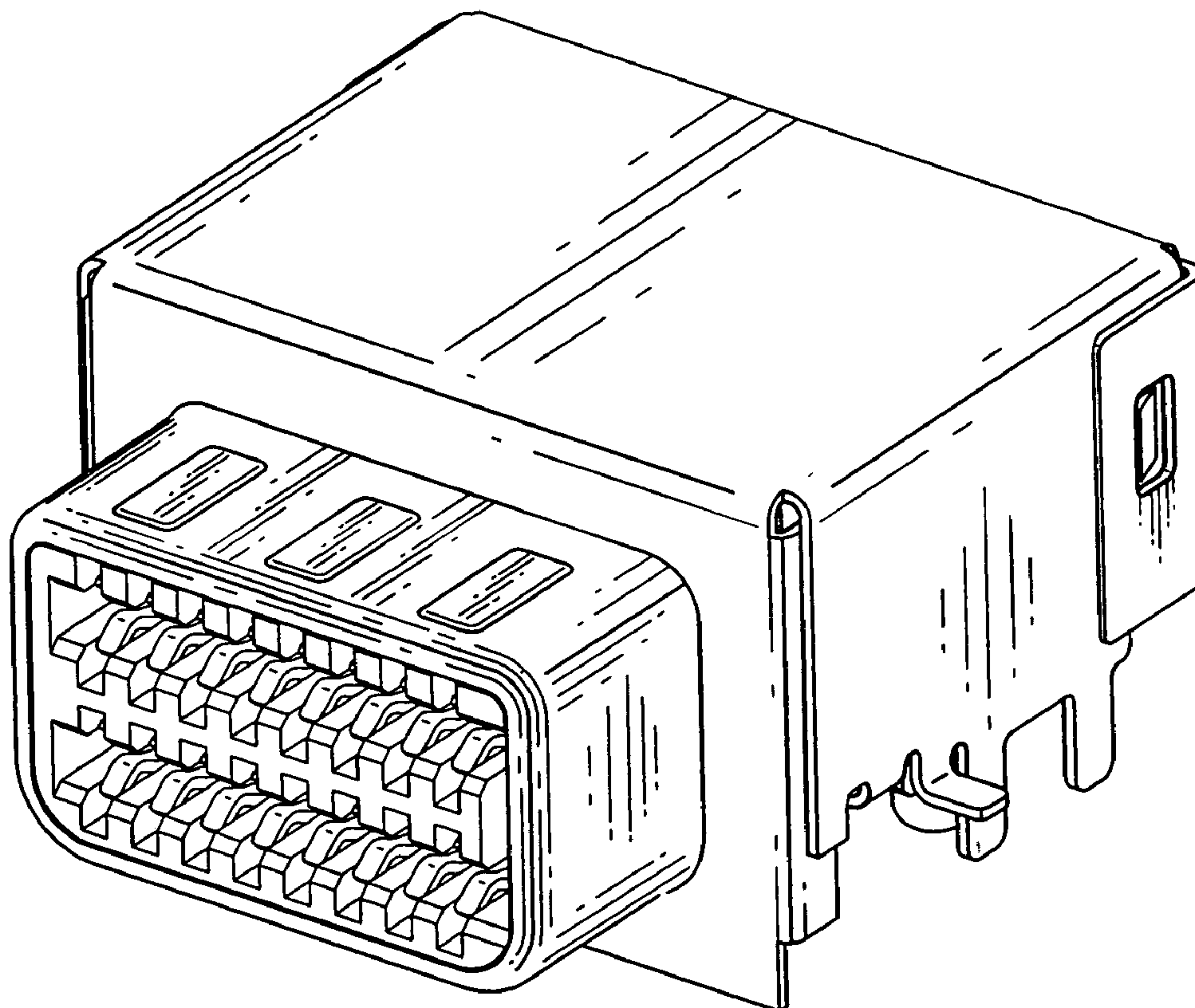

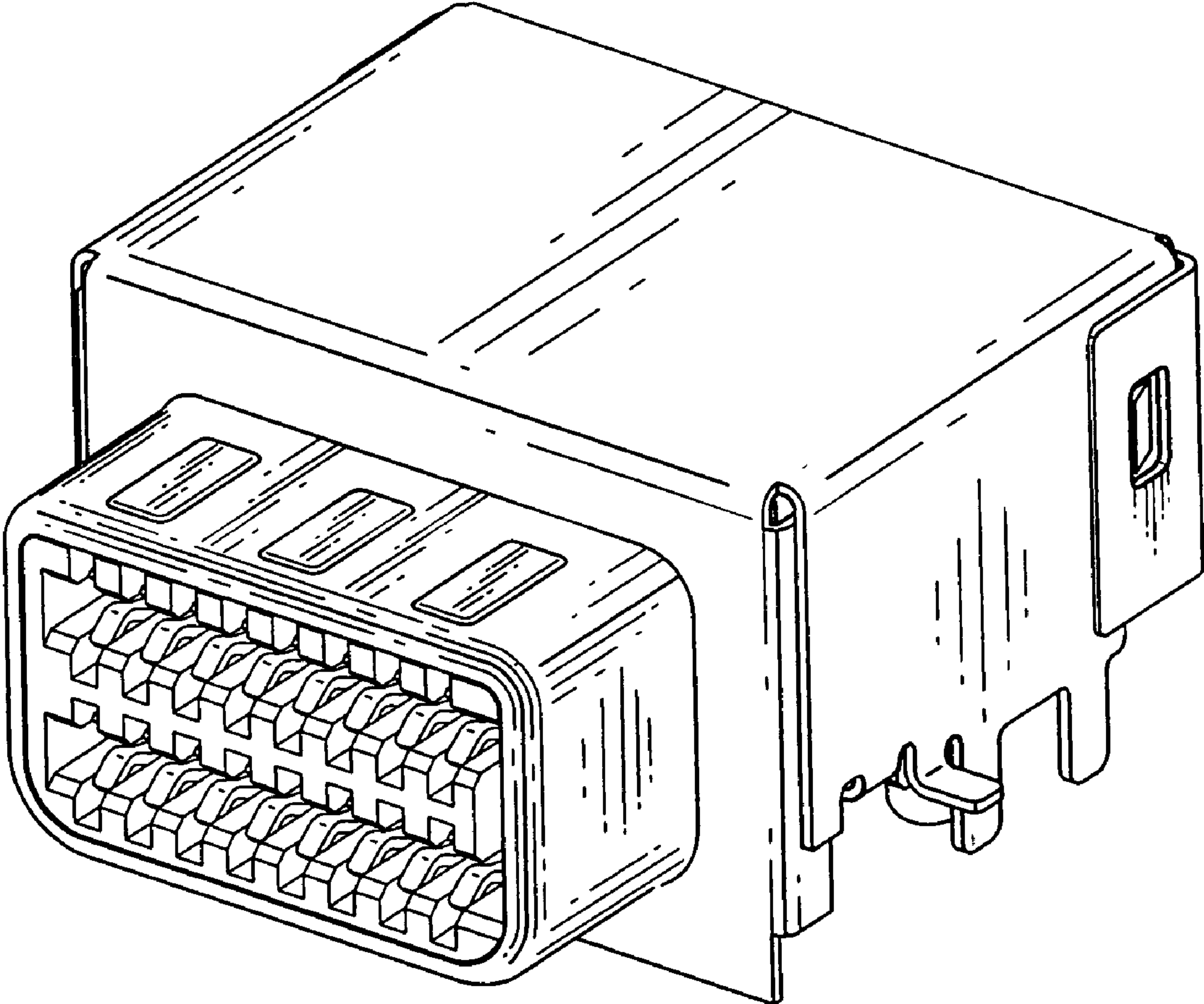

FIG. 1

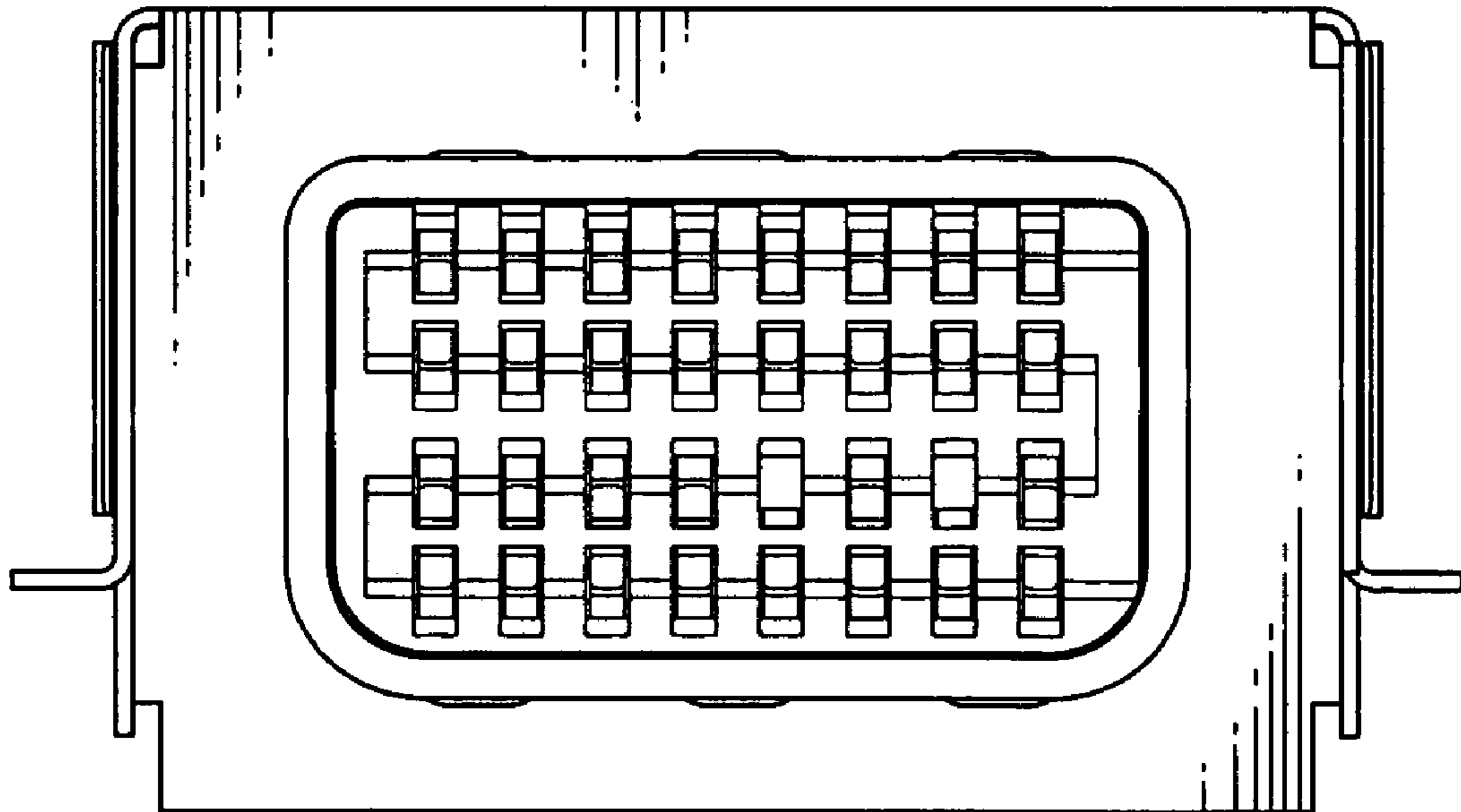

FIG. 2

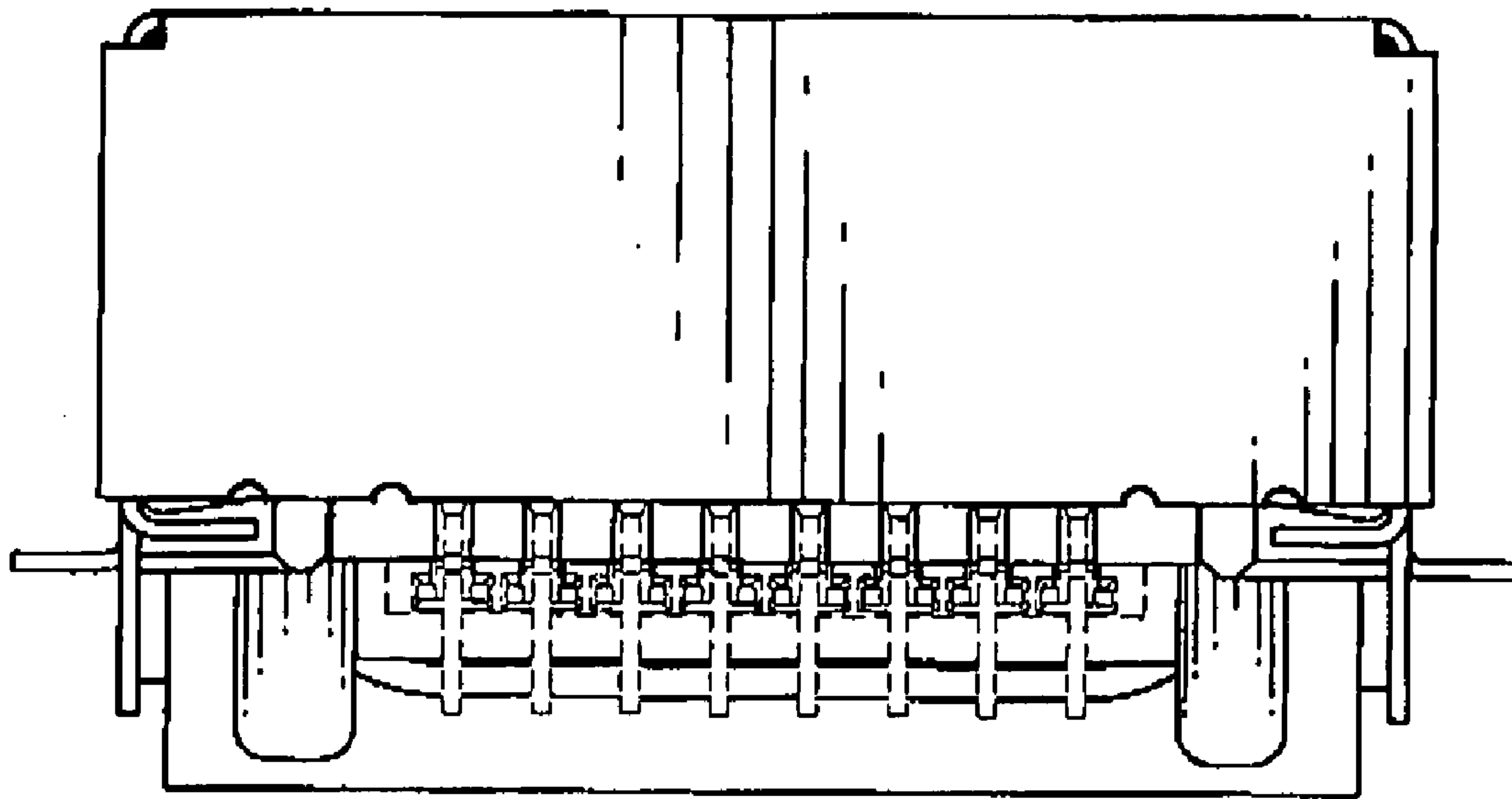

FIG. 3

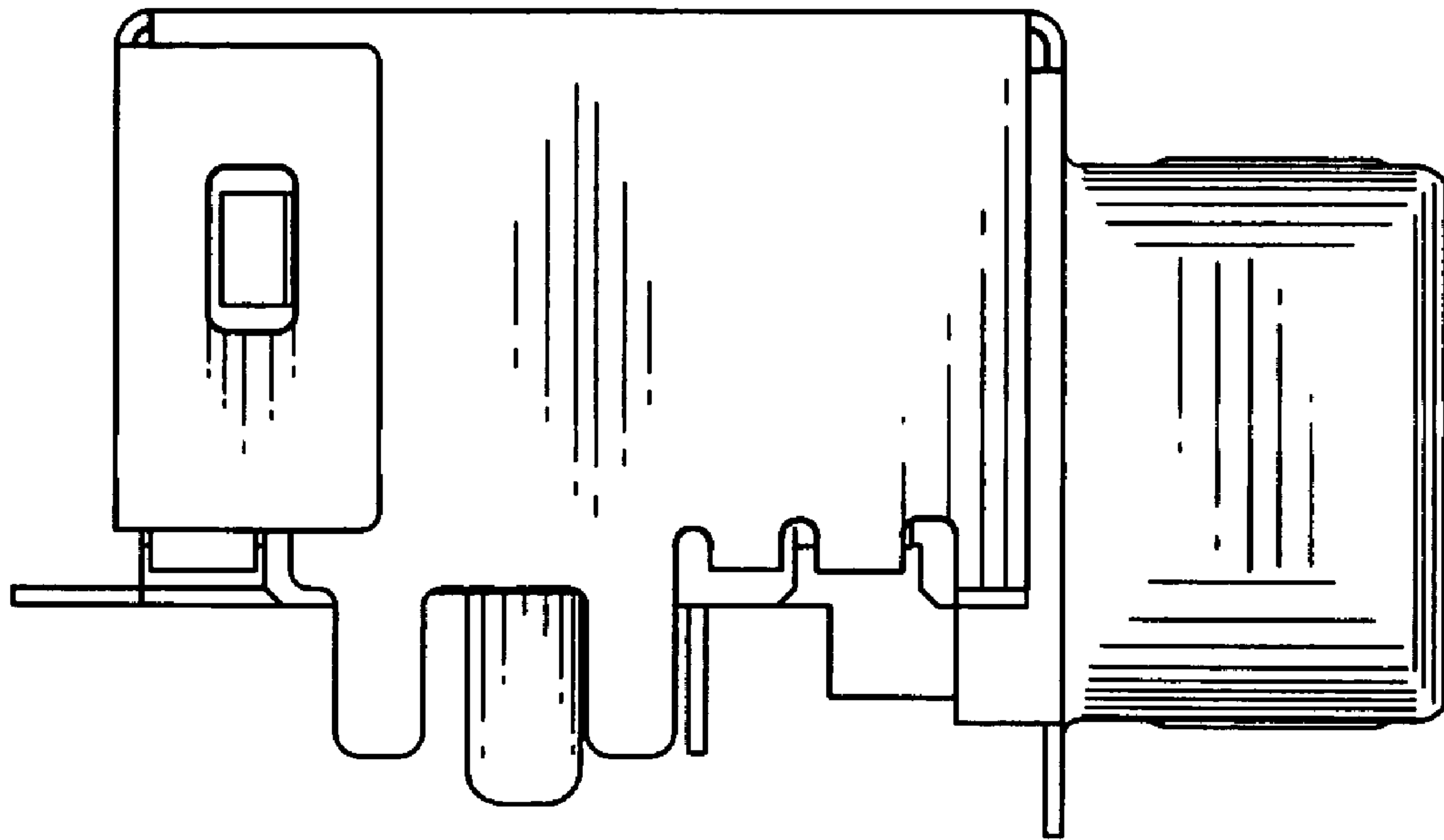

FIG. 4

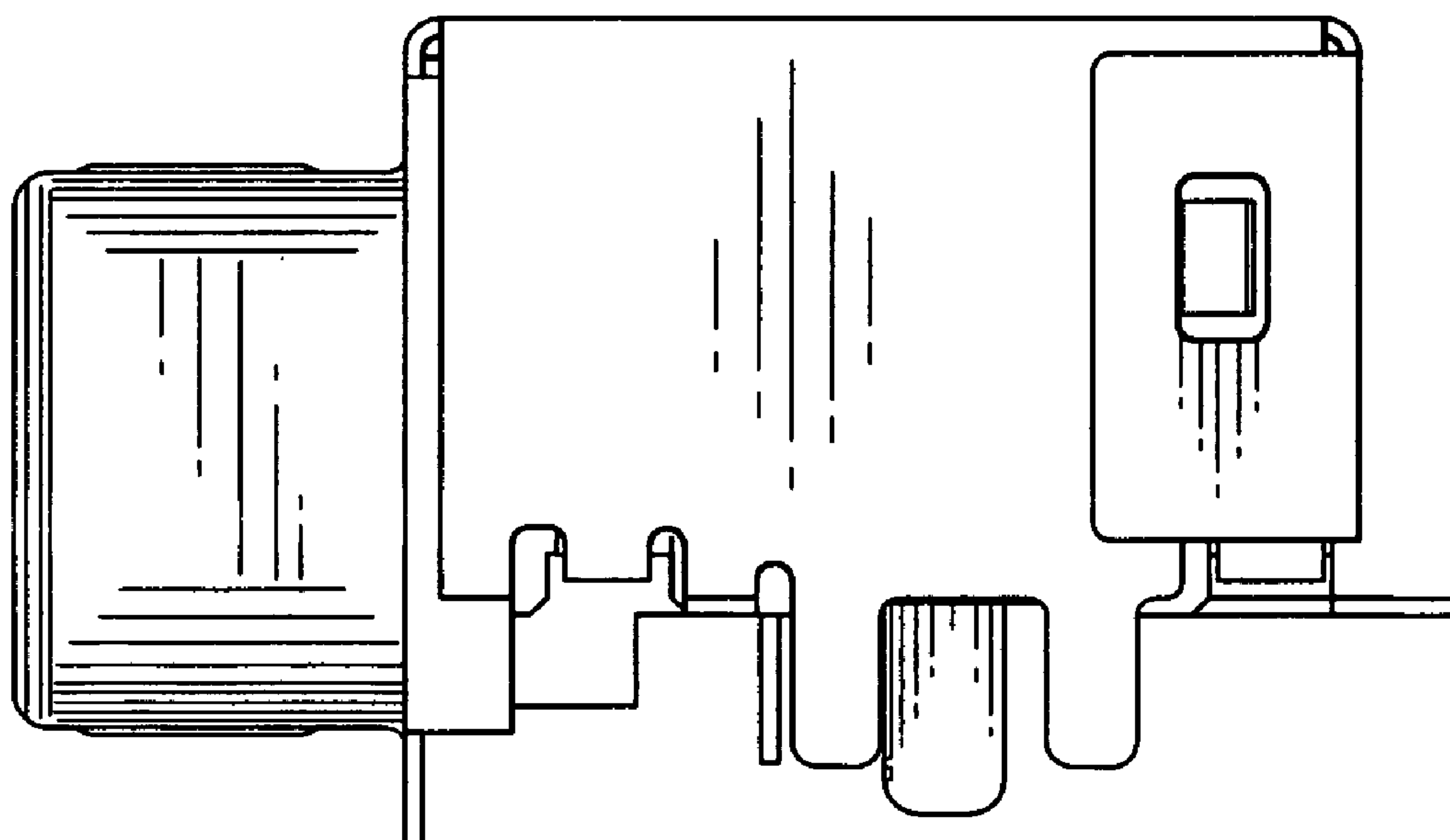

FIG. 5

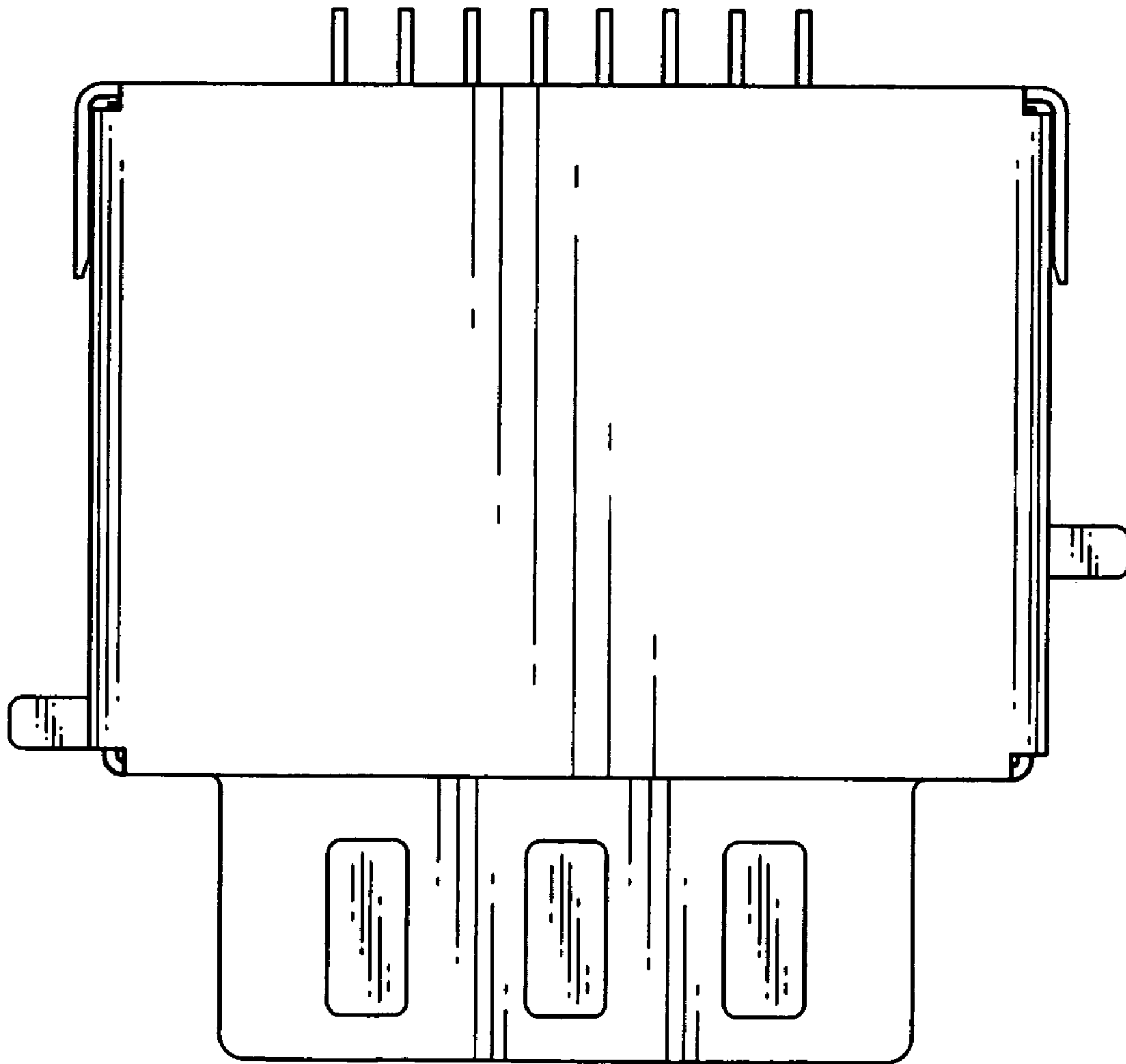

FIG. 6

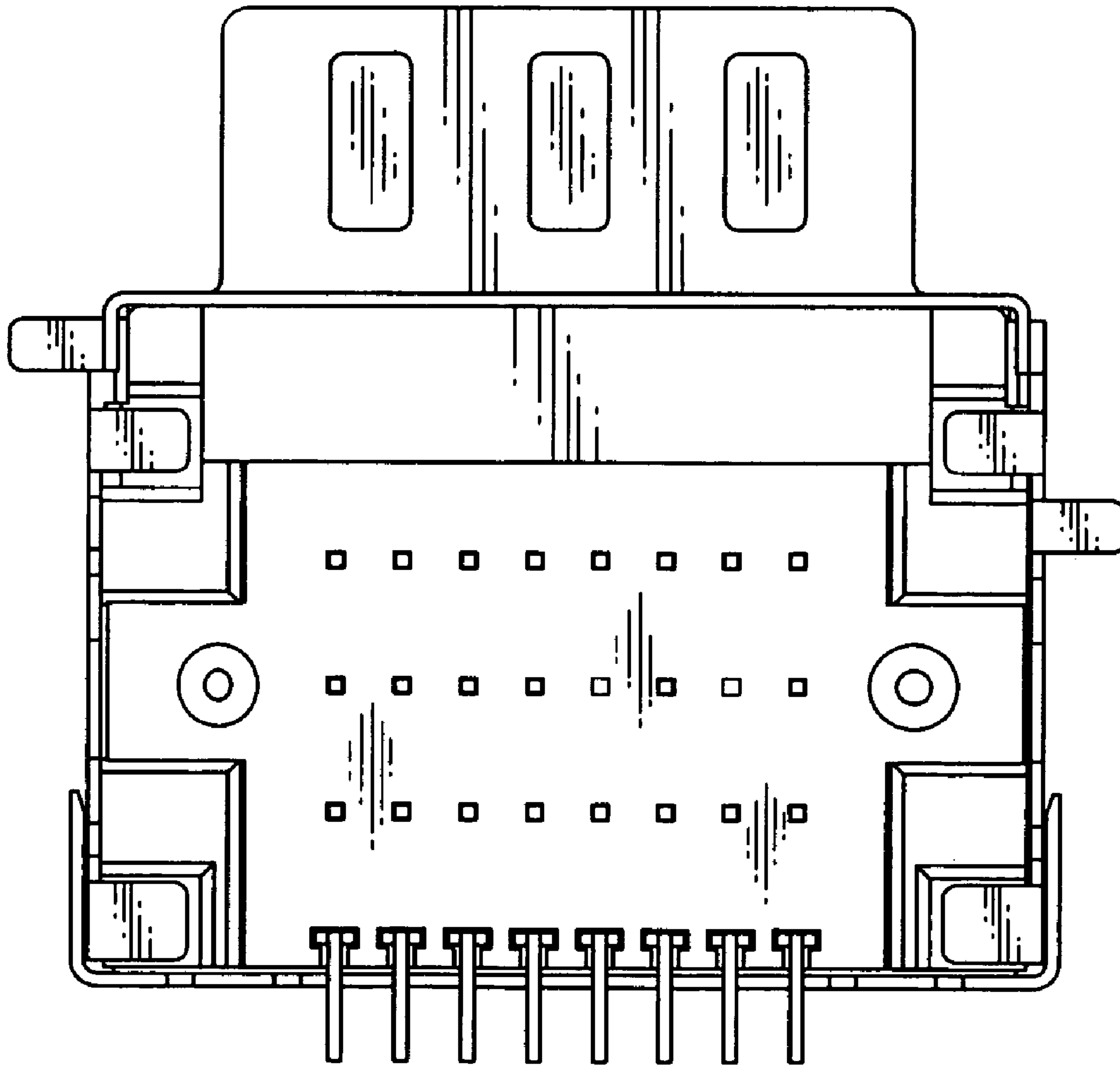

FIG. 7