



US00D561088S

(12) **United States Design Patent**
Dumigan et al.

(10) **Patent No.:** **US D561,088 S**

(45) **Date of Patent:** **** Feb. 5, 2008**

(54) **TIRE TREAD**

(75) Inventors: **Keith A. Dumigan**, Akron, OH (US);
Francis J. Byrne, Franklin, TN (US)

(73) Assignee: **Bridgestone Firestone North American Tire, LLC**, Nashville, TN (US)

(**) Term: **14 Years**

(21) Appl. No.: **29/281,127**

(22) Filed: **Jun. 15, 2007**

Related U.S. Application Data

(62) Division of application No. 29/259,835, filed on May 16, 2006.

(51) **LOC (8) Cl.** **12-15**

(52) **U.S. Cl.** **D12/587**

(58) **Field of Classification Search** D12/583,
D12/585, 587, 589, 590, 591; 152/209.1,
152/209.18, 209.25, 209.26, 209.27
See application file for complete search history.

(56) **References Cited**

U.S. PATENT DOCUMENTS

| | | | | |
|-----------|-----|---------|--------------------|---------|
| 3,055,410 | A | 9/1962 | Caulkins | |
| 3,893,498 | A | 7/1975 | Wayne | |
| 3,951,193 | A | 4/1976 | Yeager | |
| 4,177,850 | A | 12/1979 | Ogawa et al. | |
| 4,542,778 | A | 9/1985 | Thielemann et al. | |
| 4,796,683 | A | 1/1989 | Kawabata et al. | |
| 5,099,899 | A | 3/1992 | Takeuchi | |
| 5,154,216 | A | 10/1992 | Ochiai et al. | |
| D335,478 | S | 5/1993 | Slingluff et al. | |
| D390,512 | S | 2/1998 | Eromaki | |
| D392,226 | S * | 3/1998 | Howald et al. | D12/585 |
| 6,220,321 | B1 | 4/2001 | Yoshioka et al. | |
| D446,170 | S | 8/2001 | Williams | |
| 6,336,485 | B1 | 1/2002 | Kaneko et al. | |
| D454,835 | S | 3/2002 | Edwards | |
| D458,586 | S | 6/2002 | Demagall et al. | |
| D458,588 | S | 6/2002 | Welbes | |

| | | | | |
|--------------|------|---------|----------------------|------------|
| 6,415,835 | B1 | 7/2002 | Heinen | |
| D462,049 | S | 8/2002 | Takahashi et al. | |
| D471,149 | S | 3/2003 | Endo et al. | |
| D471,858 | S | 3/2003 | Endo et al. | |
| D472,873 | S | 4/2003 | Douce | |
| 6,604,564 | B1 | 8/2003 | Thiebaud | |
| 6,626,215 | B2 | 9/2003 | Ikeda | |
| D482,322 | S | 11/2003 | Hiroko | |
| D482,323 | S | 11/2003 | Corbin et al. | |
| 6,695,024 | B2 | 2/2004 | Neugebauer et al. | |
| D490,363 | S | 5/2004 | Miyasaka et al. | |
| D491,129 | S | 6/2004 | Maxwell | |
| D498,457 | S * | 11/2004 | Fukunaga | D12/590 |
| D500,011 | S * | 12/2004 | Fukunaga | D12/590 |
| D531,112 | S * | 10/2006 | Williams | D12/587 |
| 2002/0005238 | A1 * | 1/2002 | Boiocchi et al. | 152/209.27 |
| 2005/0109437 | A1 * | 5/2005 | Shirouzu | 152/209.15 |

* cited by examiner

Primary Examiner—Robert M. Spear

Assistant Examiner—Katrina A Kile

(74) *Attorney, Agent, or Firm*—Thomas R. Kingsbury

(57) **CLAIM**

The ornamental design for a tire tread, as shown and described.

DESCRIPTION

FIG. 1 is a fragmentary side perspective view showing our new design, it being understood that the tread pattern is repeated throughout the circumference of the tread, the opposite side being the same as that shown;

FIG. 2 is a fragmentary front elevational view thereof; and

FIG. 3 is a side elevational view of the right side thereof, the opposite side being identical thereto; and,

FIG. 4 is an enlarged fragmentary front elevational view thereof.

The broken lines defining the tire sidewall, inner bead, and the peripheral boundary between the claimed tire tread and sidewall are for illustrative purposes only and form no part of the claimed design.

1 Claim, 4 Drawing Sheets

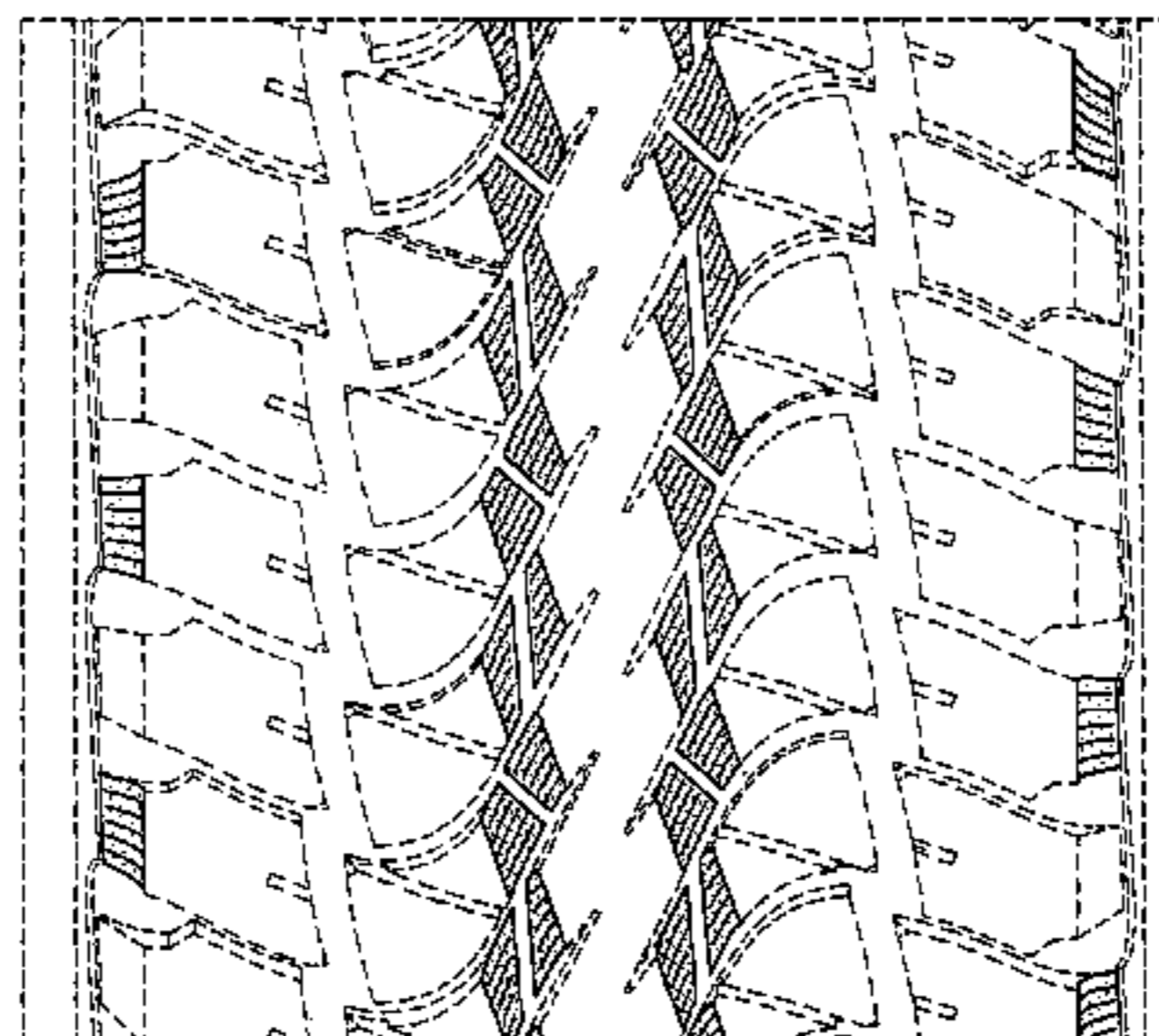
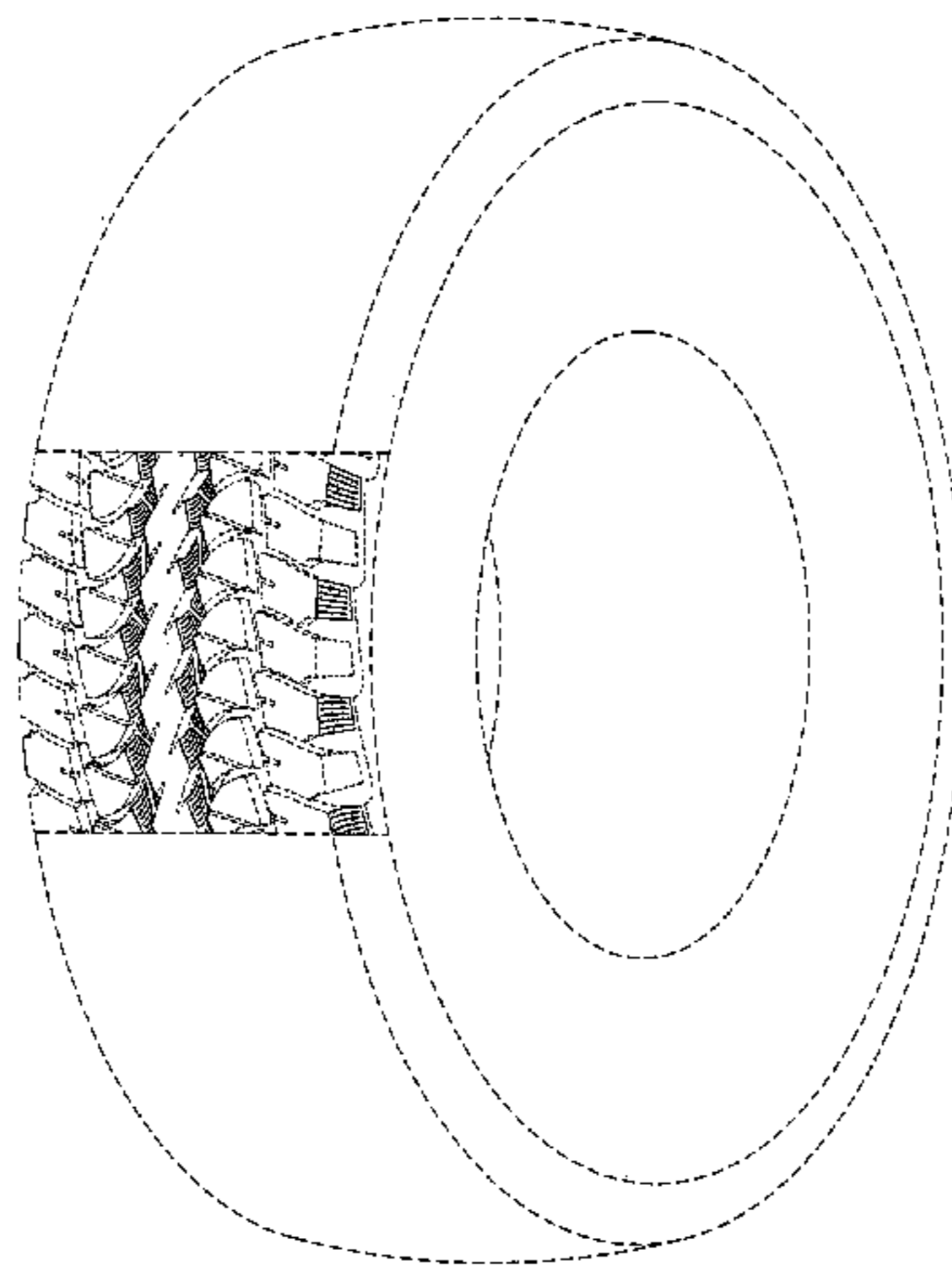

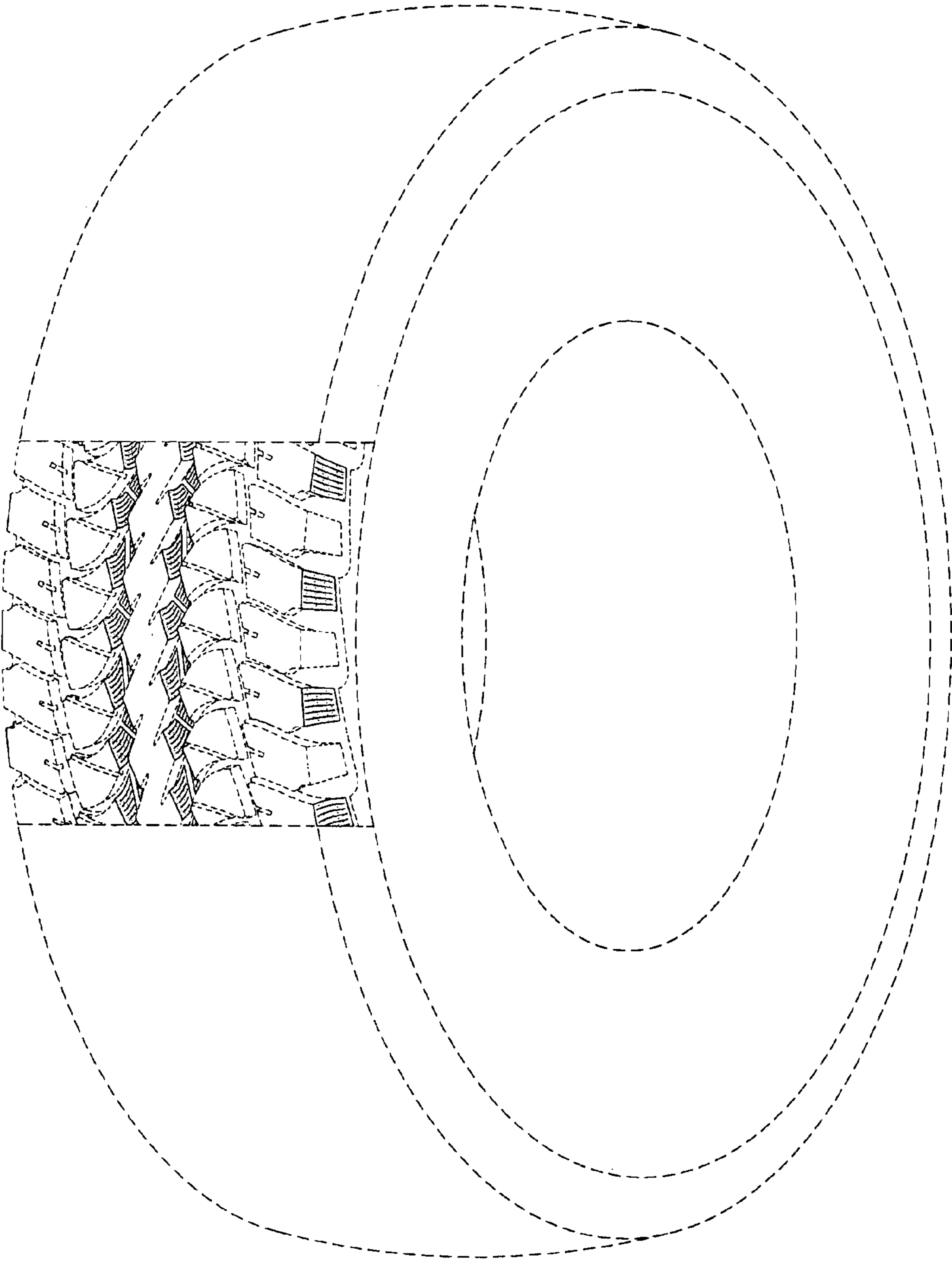

FIG - 1

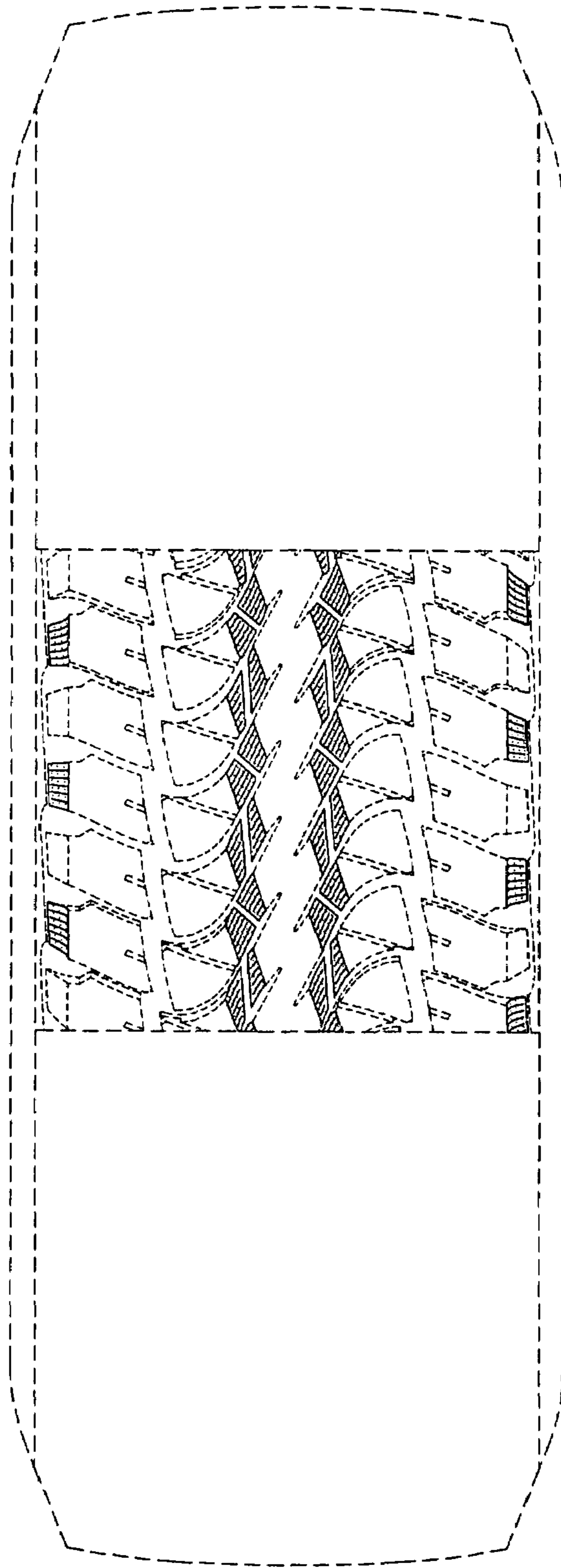

FIG - 2

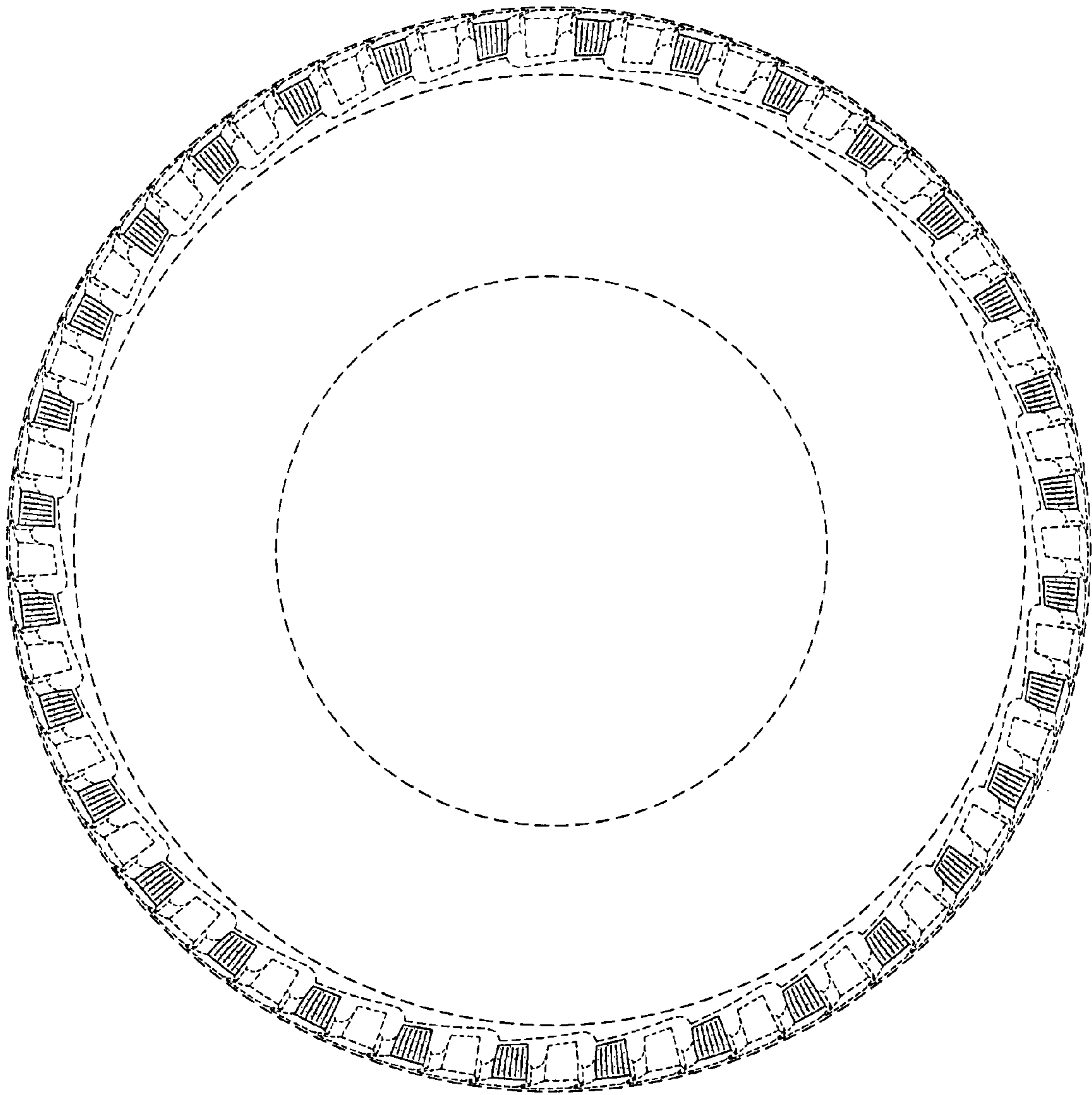

FIG - 3

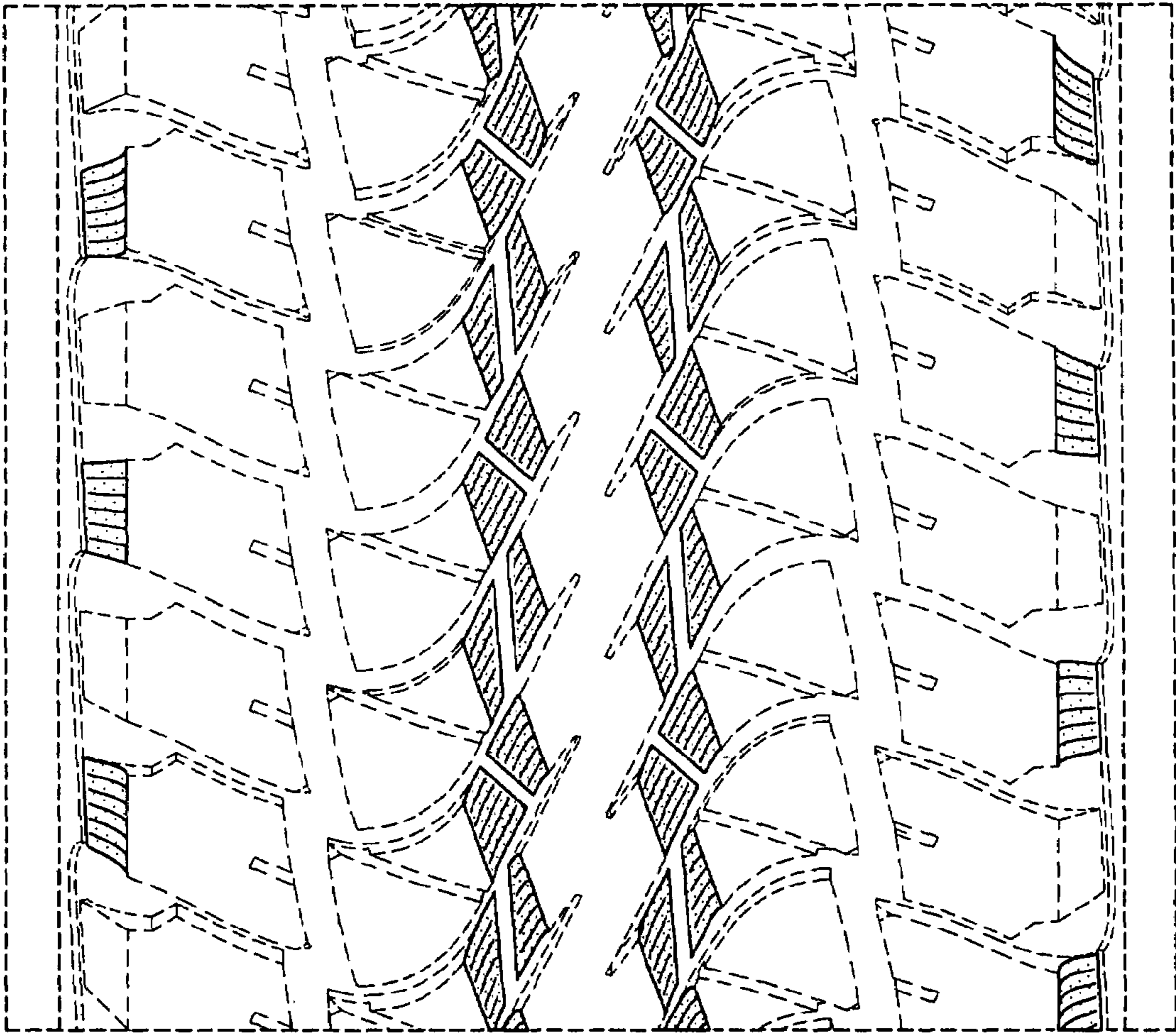

FIG - 4