

US00D561087S

(12) **United States Design Patent** (10) **Patent No.:** **US D561,087 S**  
**Sakakibara et al.** (45) **Date of Patent:** **\*\* Feb. 5, 2008**

(54) **TIRE OF AUTOMOBILE**

(75) Inventors: **Hiroto Sakakibara**, Knobe (JP); **Takao Kamijo**, Osaka-fu (JP)

(73) Assignee: **The Goodyear Tire & Rubber Company**, Akron, OH (US)

(\*\*) Term: **14 Years**

(21) Appl. No.: **29/273,366**

(22) Filed: **Mar. 2, 2007**

(30) **Foreign Application Priority Data**

Sep. 6, 2006 (JP) ..... 2006-023817

(51) **LOC (8) Cl.** ..... **12-15**

(52) **U.S. Cl.** ..... **D12/579**

(58) **Field of Classification Search** ..... D12/544,  
D12/534-537, 564, 565, 570-579, 600-601,  
D12/603, 605, 505, 512, 539, 568, 506, 569,  
D12/510, 520; 152/209.1, 209.8-209.13,  
152/209.18, 209.25, 209.28

See application file for complete search history.

(56) **References Cited**

**U.S. PATENT DOCUMENTS**

D275,383 S *	9/1984	Stroble	.....	D12/571
D288,423 S *	2/1987	Furusawa et al.	.....	D12/544
D301,220 S	5/1989	Fujiki	.....	D12/146
D301,442 S	6/1989	Fujiki	.....	D12/146
D301,571 S	6/1989	Fujiki	.....	D12/149
D301,852 S	6/1989	Fujiki	.....	D12/146
D304,705 S	11/1989	Monta	.....	D12/146
D304,707 S	11/1989	Monta	.....	D12/149
D304,708 S	11/1989	Fujiki	.....	D12/150

D305,630 S *	1/1990	Shimamoto et al.	.....	D12/512
D309,282 S	7/1990	Hasegawa	.....	D12/146
D309,286 S	7/1990	Hasegawa	.....	D12/149
D316,691 S *	5/1991	Fujiki	.....	D12/579
D340,209 S *	10/1993	Kimura et al.	.....	D12/544
D410,418 S *	6/1999	Ito	.....	D12/579
D411,818 S	7/1999	Ito	.....	D12/140
D482,320 S *	11/2003	Nishimori	.....	D1/579
D483,002 S *	12/2003	Nishimori	.....	D12/506
D504,103 S *	4/2005	Nishimori	.....	D12/506
D508,673 S *	8/2005	Dumigan et al.	.....	D12/544
D545,265 S *	6/2007	Nishimori	.....	D12/579

\* cited by examiner

*Primary Examiner*—Stacia Cadmus

(74) *Attorney, Agent, or Firm*—Richard B. O’Planick

(57) **CLAIM**

The ornamental design for a tire for automobile, as shown and described.

**DESCRIPTION**

FIG. 1 is a perspective view of a tire tread showing our new design, it being understood that the pattern repeats uniformly throughout the circumference of the tread;

FIG. 2 is a front elevational view thereof;

FIG. 3 is a right side elevational view thereof; the other side being a mirror image thereof; and,

FIG. 4 is an enlarged fragmentary front elevational view thereof.

In the drawings, the broken lines defining the sidewall, inner bead and the peripheral boundary between the tire tread and the sidewall are for illustrative purposes only and form no part of the claimed design.

**1 Claim, 4 Drawing Sheets**

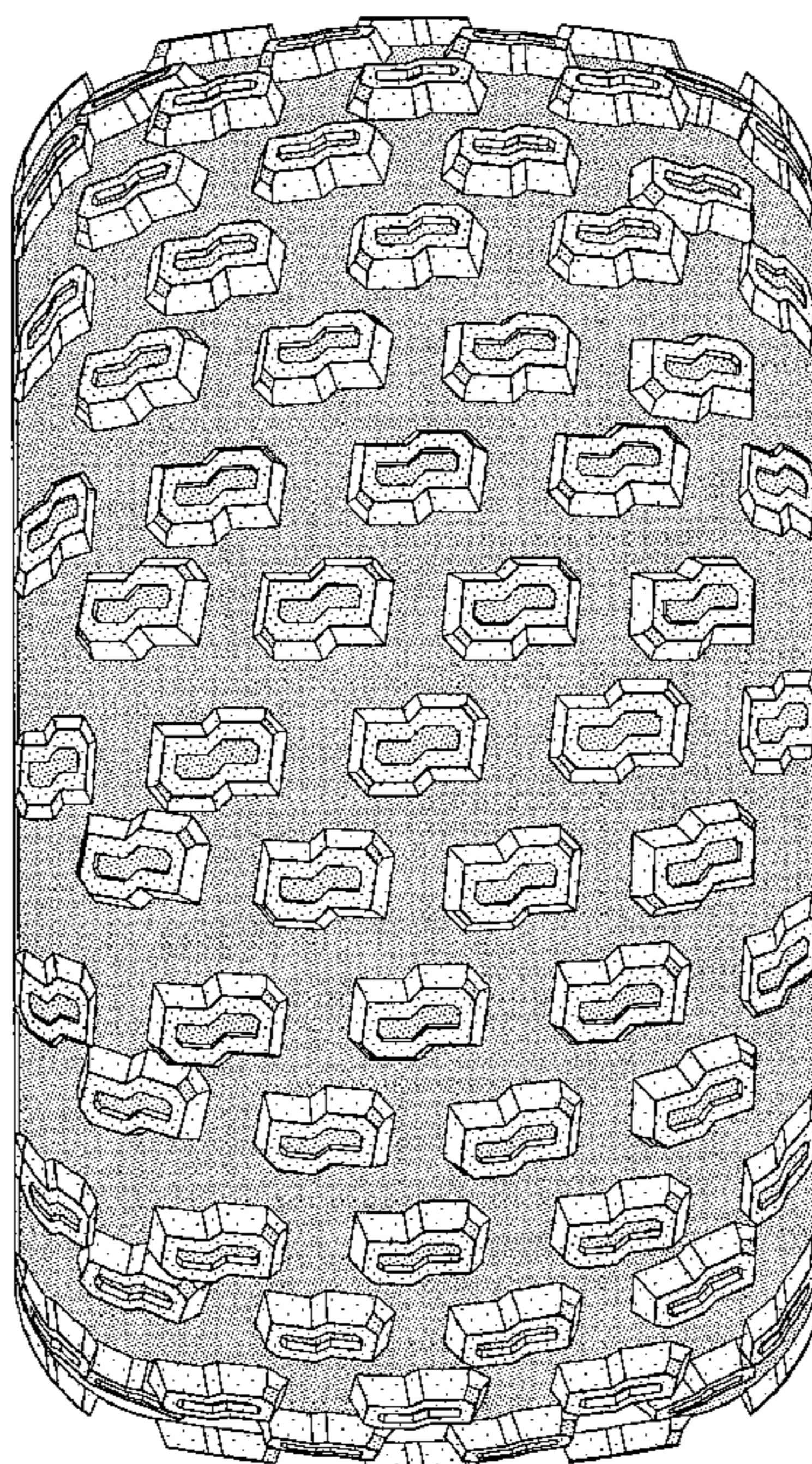

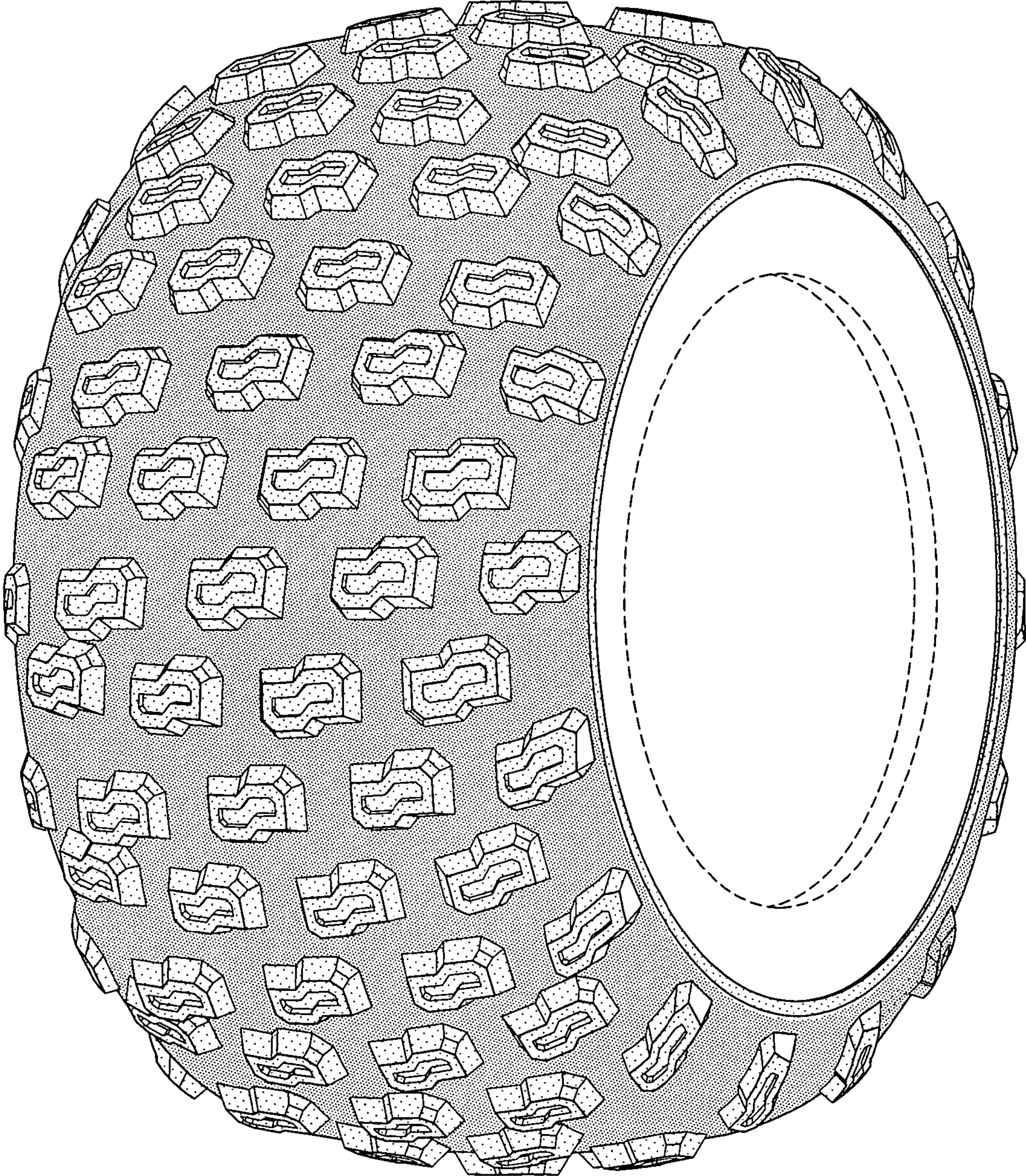

FIG-1

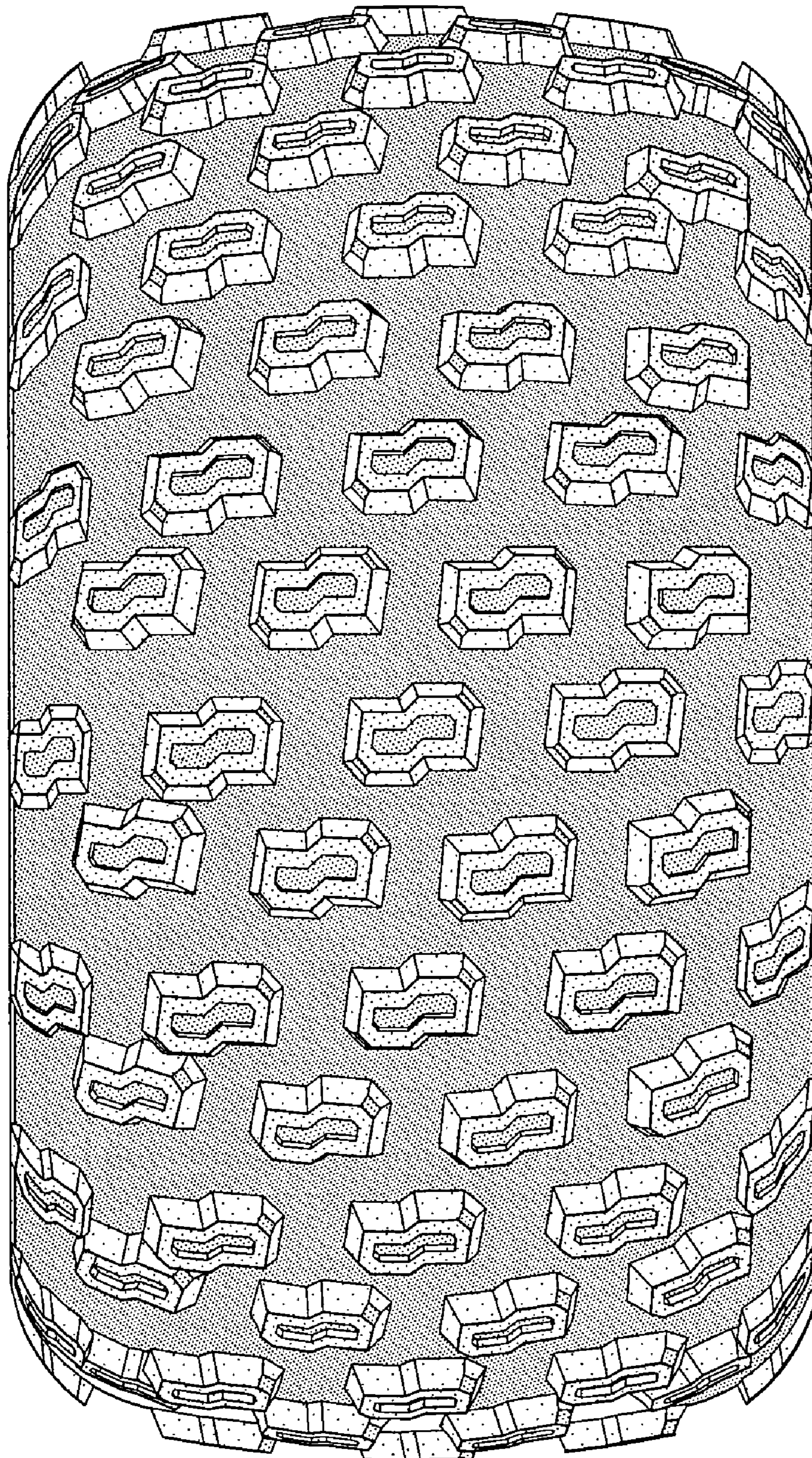

FIG-2

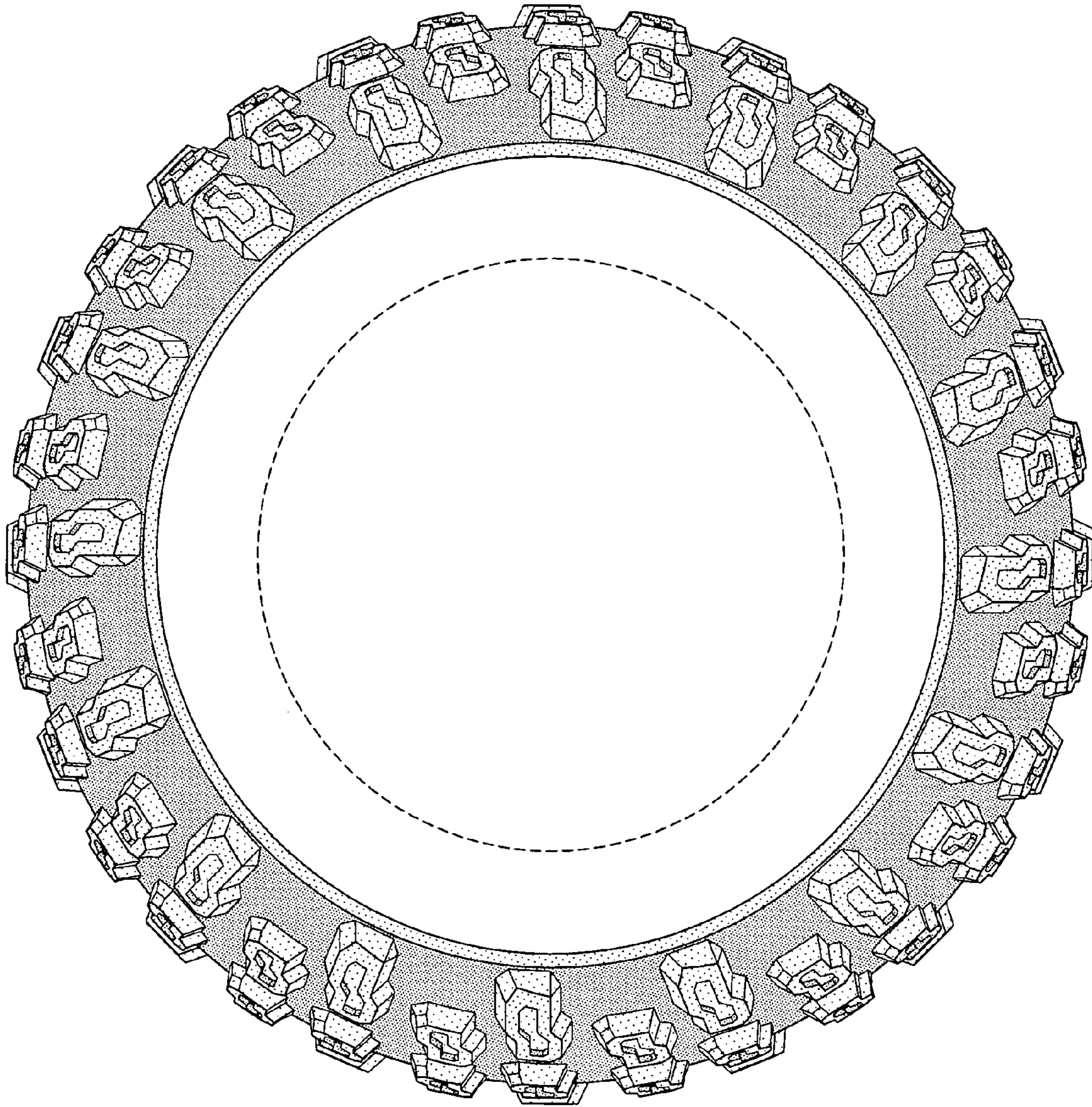

FIG-3

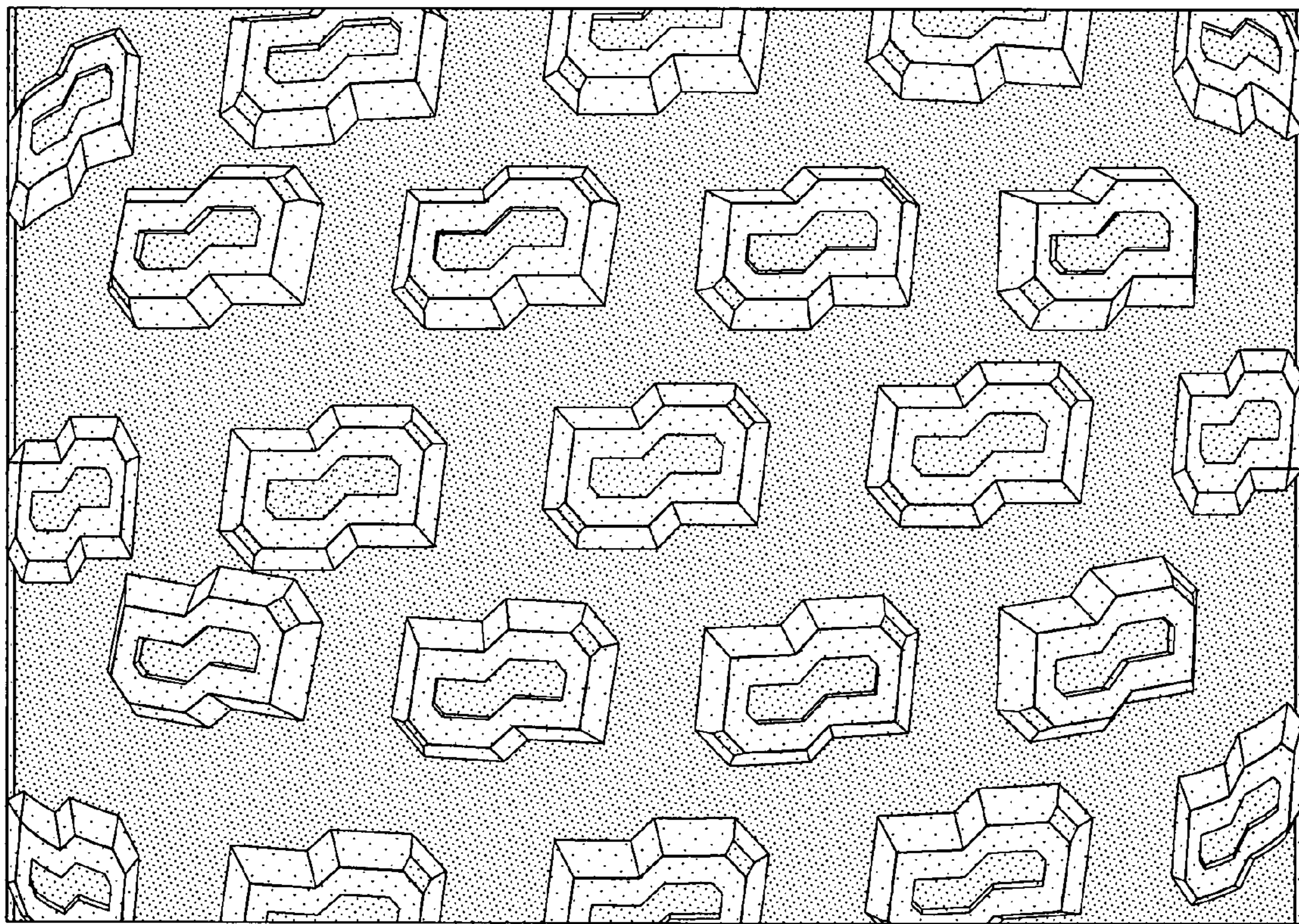

FIG-4