

US00D561048S

(12) **United States Design Patent**
Weinstein

(10) **Patent No.:** **US D561,048 S**

(45) **Date of Patent:** **** Feb. 5, 2008**

(54) **PUZZLE CLOCK**

JP 2000126444 A * 5/2000

(76) Inventor: **Marc Chase Weinstein**, 740 Bryant Ave., Roslyn Harbor, NY (US) 11576

* cited by examiner

Primary Examiner—Lucy Lieberman

(74) *Attorney, Agent, or Firm*—Collard & Roe, P.C.

(**) Term: **14 Years**

(21) Appl. No.: **29/285,705**

(57) **CLAIM**

(22) Filed: **Apr. 6, 2007**

The ornamental design for a puzzle clock, as shown and described.

(51) **LOC (8) Cl.** **10-01**

(52) **U.S. Cl.** **D10/6**

(58) **Field of Classification Search** D10/1–29, D10/122–132; 368/276, 278, 285, 316, 317, 368/21, 29, 30, 82–84, 239–242, 250; D21/478–480
See application file for complete search history.

DESCRIPTION

(56) **References Cited**

U.S. PATENT DOCUMENTS

4,469,331	A	*	9/1984	Rinker	273/157	R
5,588,240	A	*	12/1996	Zilliox	40/729	
D412,620	S	*	8/1999	Vu	D6/351	
D454,507	S	*	3/2002	Marachly	D10/32	
D520,376	S	*	5/2006	Nolle	D9/600	
D537,006	S	*	2/2007	Janfar	D10/126	

FIG. 1 shows a front perspective view of my design for a puzzle clock;

FIG. 2 shows a front view thereof;

FIG. 3 shows a rear view thereof;

FIG. 4 shows a side view thereof;

FIG. 5 shows an opposite side view thereof;

FIG. 6 shows a top view thereof;

FIG. 7 shows a bottom view thereof; and,

FIG. 8 shows a front perspective view thereof, with the puzzle pieces separated.

The portions shown in dotted lines show environmental structure only and form no part of the claimed invention.

FOREIGN PATENT DOCUMENTS

DE	29719571	U1	*	12/1997
JP	07323148	A	*	12/1995

1 Claim, 5 Drawing Sheets

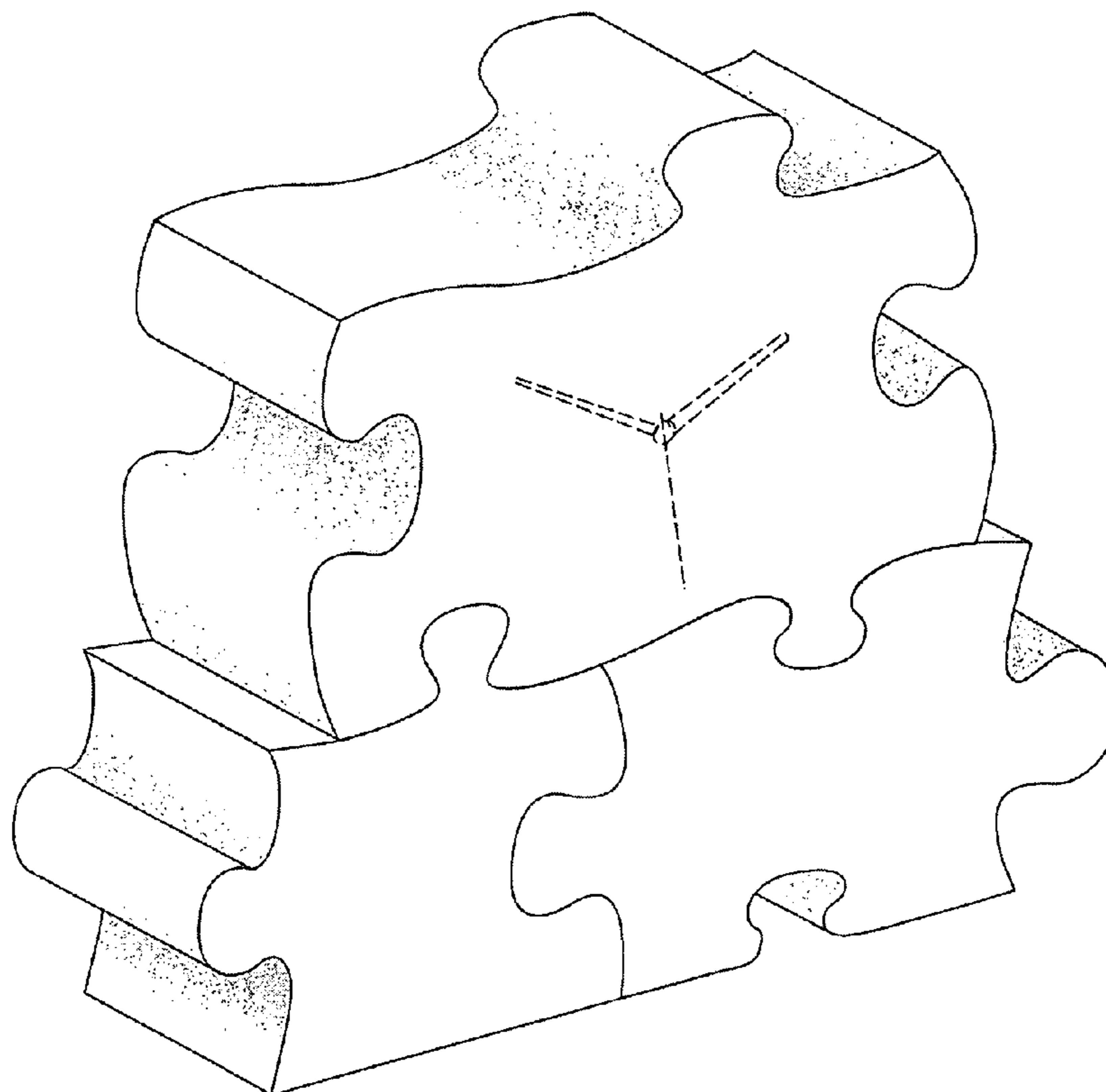

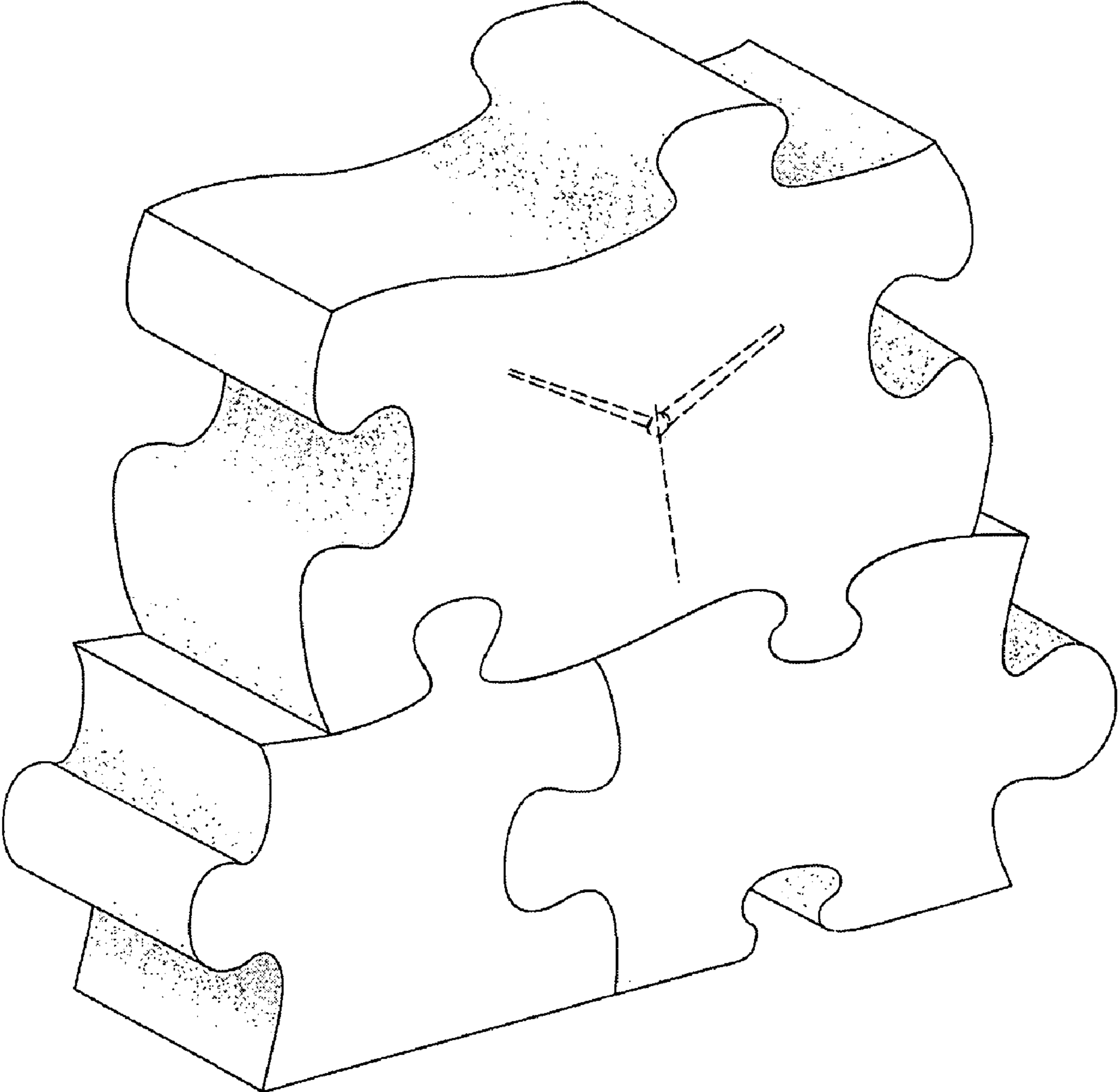

FIG. 1

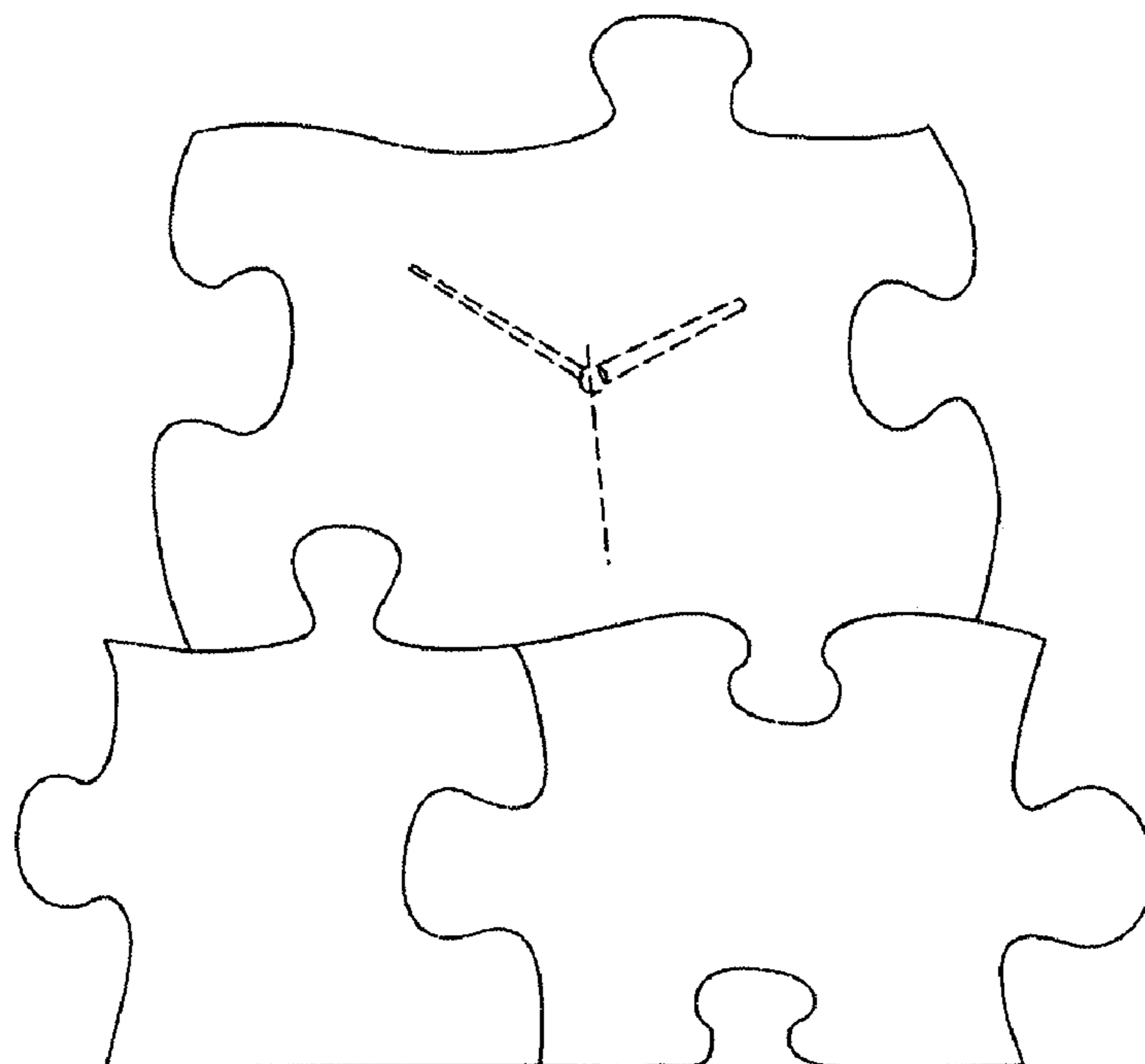

FIG. 2

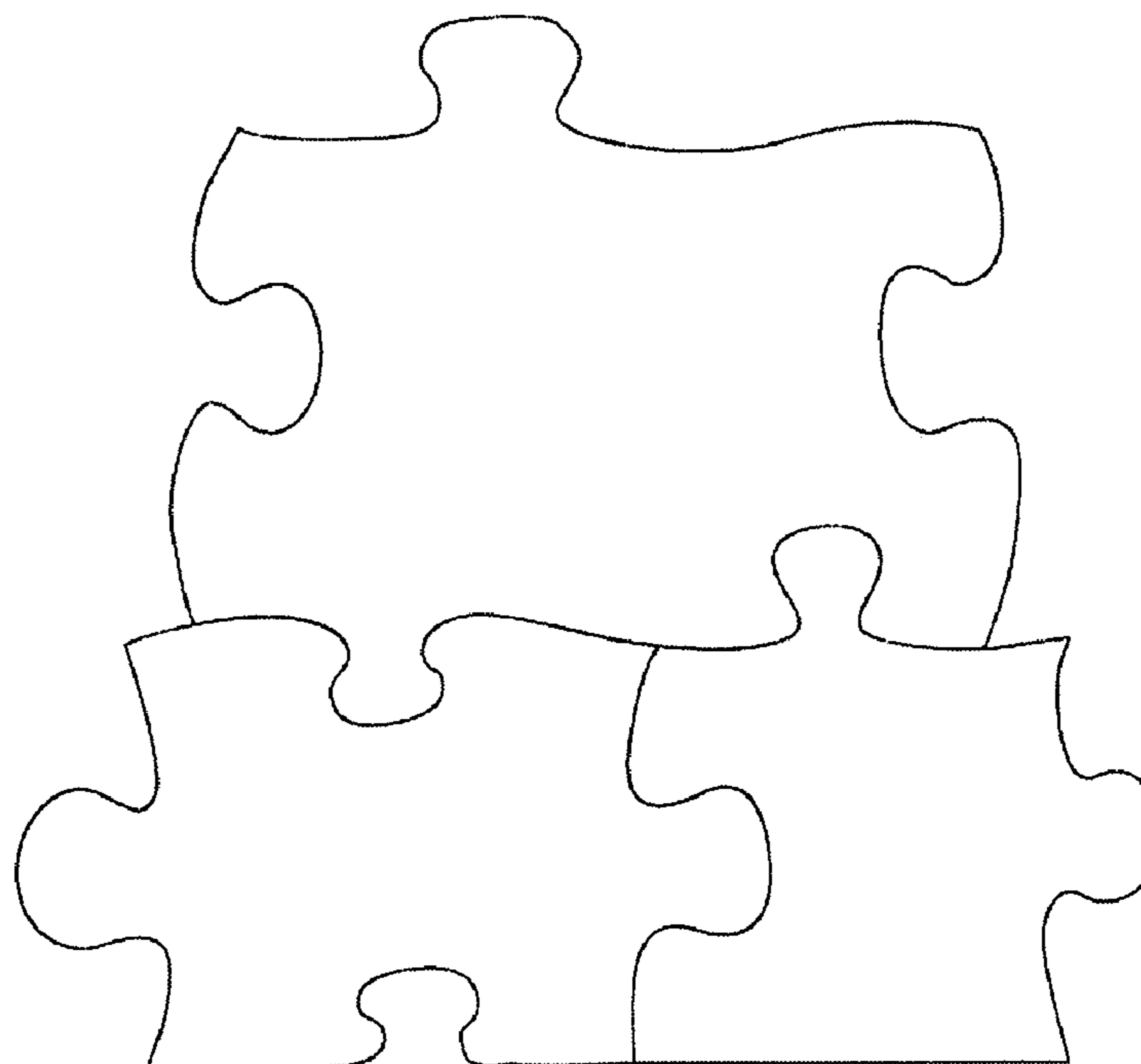

FIG. 3

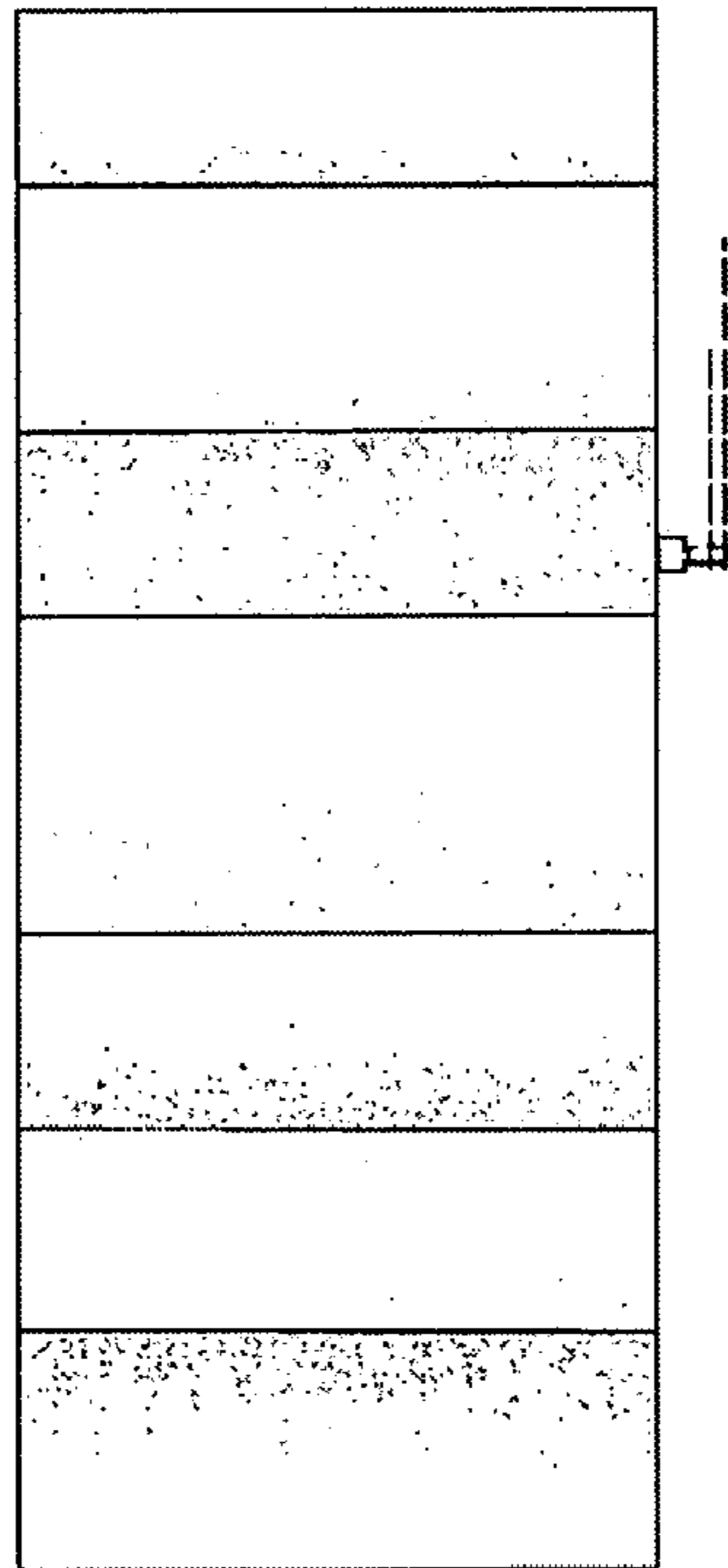

FIG. 4

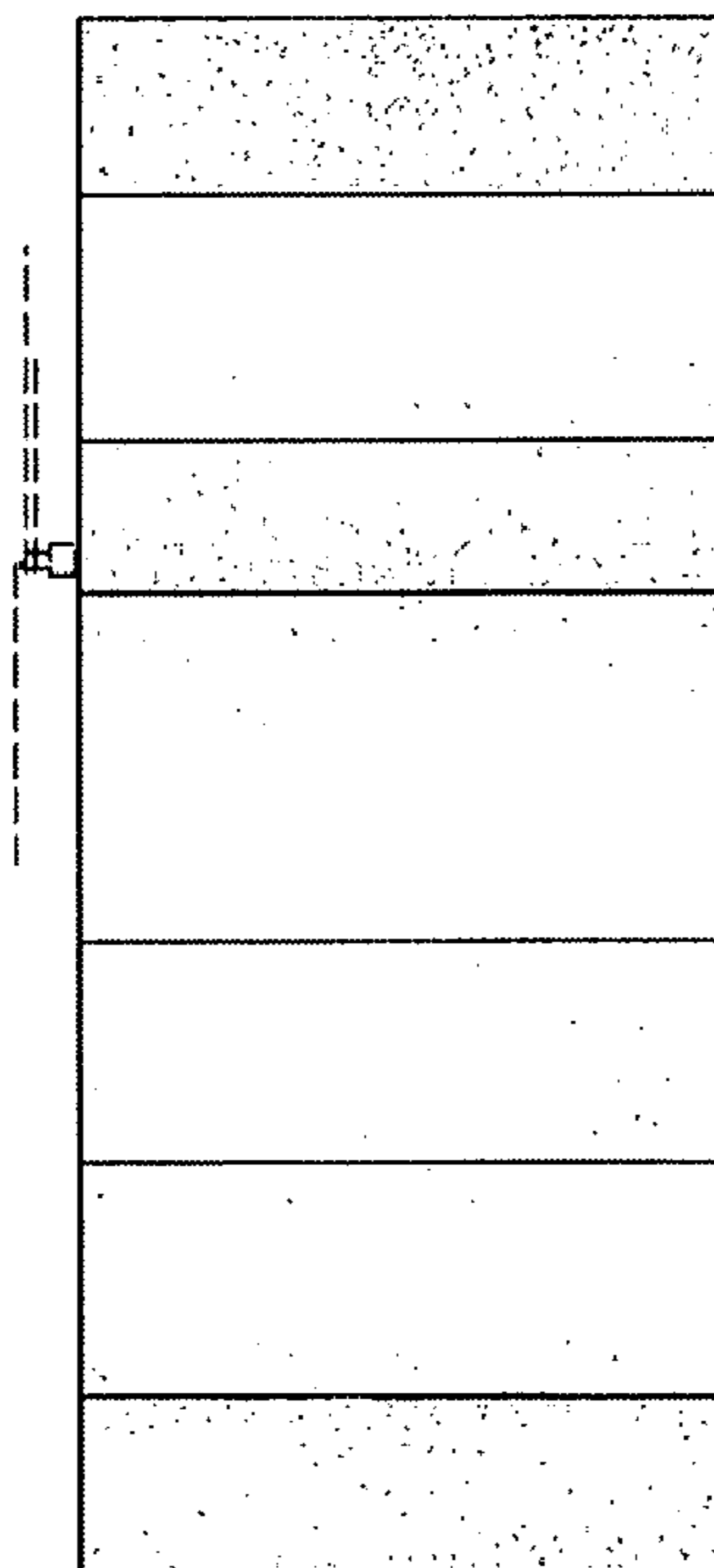

FIG. 5

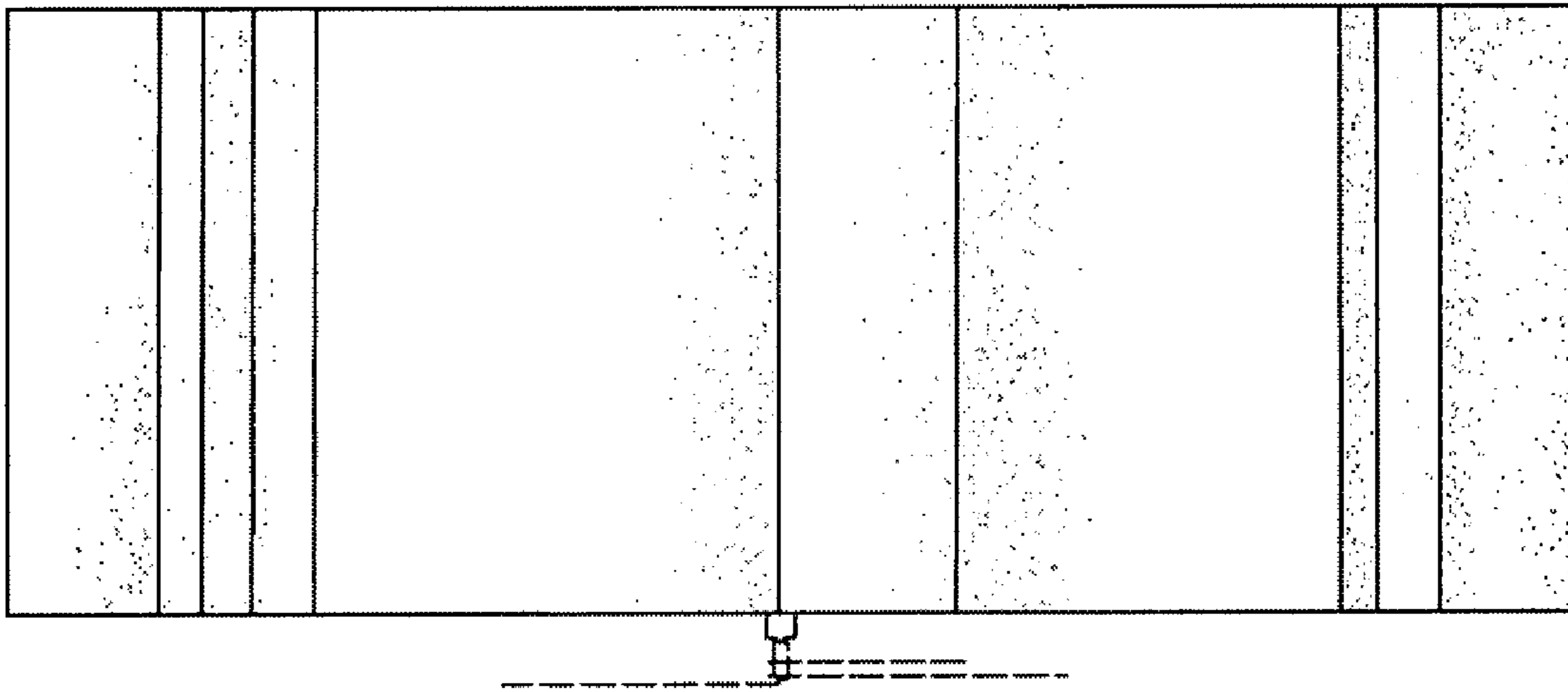

FIG. 6

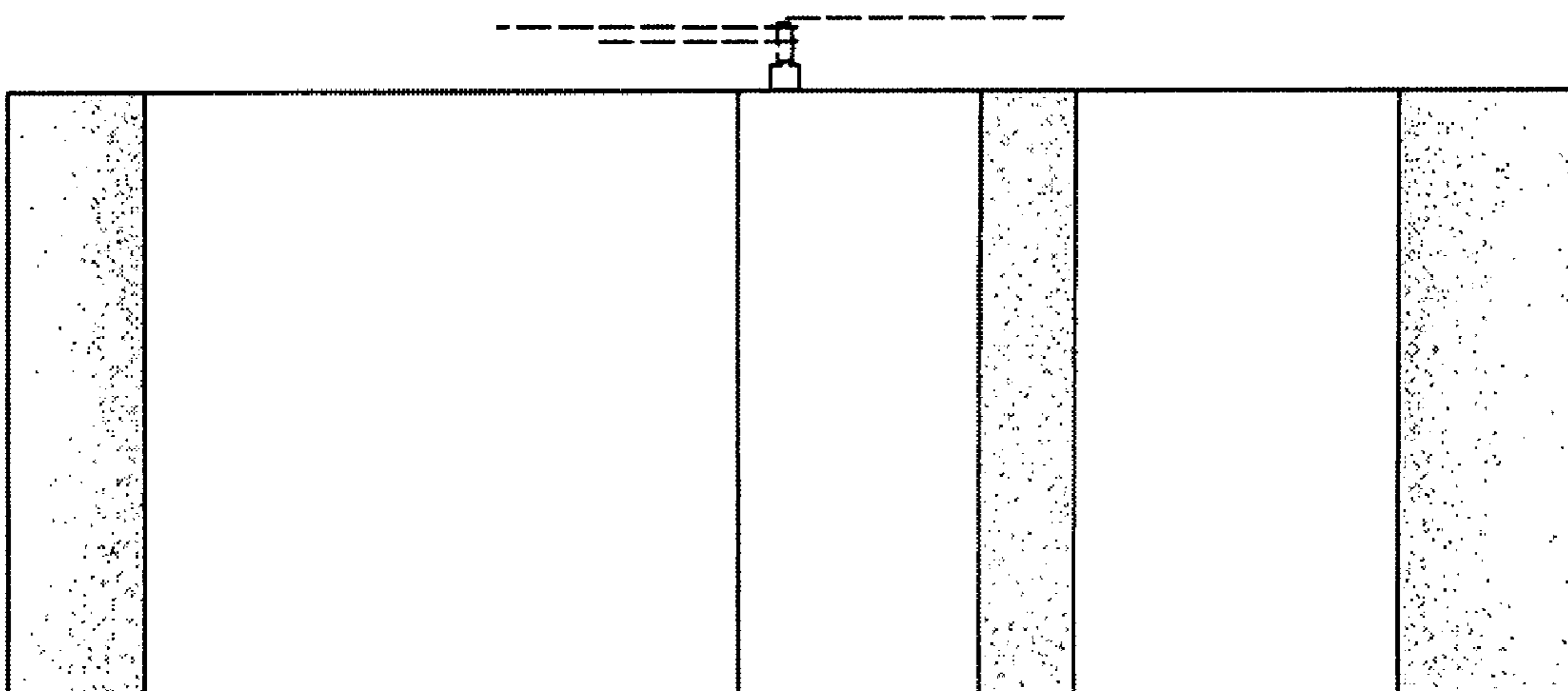

FIG. 7

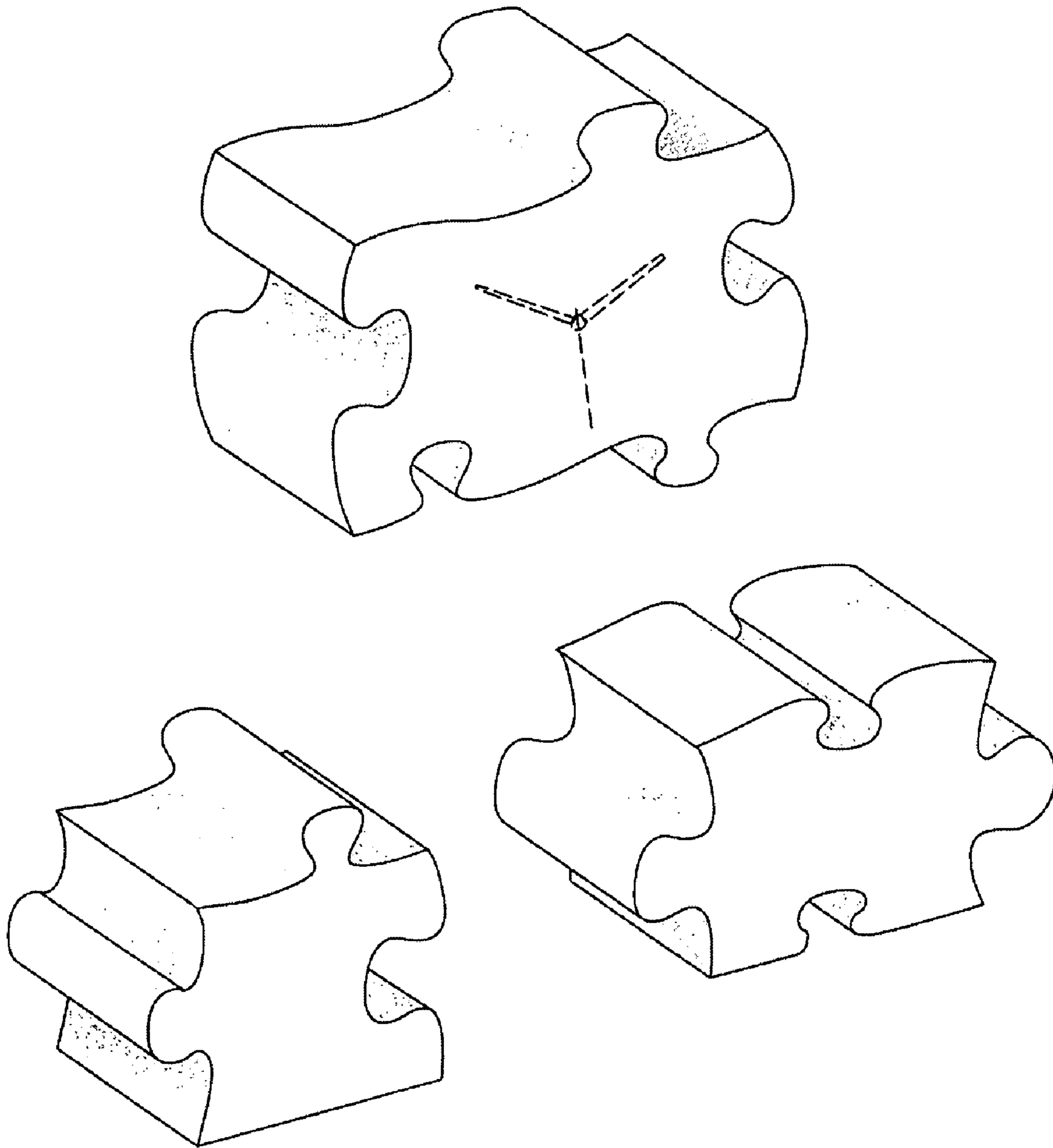

FIG. 8