



US00D560980S

(12) **United States Design Patent**  
**LeGreve et al.**

(10) **Patent No.:** **US D560,980 S**

(45) **Date of Patent:** **\*\* Feb. 5, 2008**

(54) **UTENSIL**

D515,738 S \* 2/2006 Grassi ..... D28/35  
7,086,676 B2 \* 8/2006 Sumter et al. .... 294/16  
7,261,348 B1 \* 8/2007 Fried ..... 294/16

(75) Inventors: **Mark V. LeGreve**, Two Rivers, WI  
(US); **Rebecca Schreiber-Pethan**,  
Sheboygan, WI (US)

**OTHER PUBLICATIONS**

(73) Assignee: **The Vollrath Company, L.L.C.**,  
Sheboygan, WI (US)

The Vollrath Company, L.L.C., Smallwares & Light Equipment  
2006-2007 catalogue, front and back cover pages, pp. 3-19 through  
3-21, 2006.

(\*\*) Term: **14 Years**

The Vollrath Company, L.L.C., Smallwares + Light Equipment  
Catalogue, front and back cover pages, pp. 50 through 53, 2001.

(21) Appl. No.: **29/268,135**

American Metalcraft, Inc., Catalog No. 8905, front and back cover  
pages, p. 24, undated but publicly available before the filing date of  
the present application.

(22) Filed: **Oct. 31, 2006**

\* cited by examiner

(51) **LOC (8) Cl.** ..... **07-06**

*Primary Examiner*—Caron D. Veynar

(52) **U.S. Cl.** ..... **D7/686**

*Assistant Examiner*—Ricky Pham

(58) **Field of Classification Search** ..... D4/138;  
D7/393, 395, 401.2, 642-646, 649-653, 662-664,  
D7/683-686, 695-696; D8/10, 36, 75, 80,  
D8/83, 87, 98, 99, 102, 107, 300, 303; D28/35;  
30/123.5-123.7, 124-125, 128, 142-143,  
30/147-149, 169, 304, 316, 329, 340, 342-346,  
30/353, 355, 394; 294/3, 8.5, 16, 99.1, 99.2,  
294/106, 118-119

(74) *Attorney, Agent, or Firm*—Foley & Lardner LLP

See application file for complete search history.

(57) **CLAIM**

(56) **References Cited**

We claim the ornamental design for a utensil, as shown and  
described.

**U.S. PATENT DOCUMENTS**

**DESCRIPTION**

2,864,645 A \* 12/1958 Meldrum ..... 294/106  
4,768,288 A \* 9/1988 Culbertson ..... 30/142  
5,054,835 A \* 10/1991 Loechel et al. .... 294/99.2  
5,867,867 A 2/1999 Kessler  
D417,595 S 12/1999 Mittmann  
D488,032 S \* 4/2004 Best et al. .... D7/686  
6,726,263 B2 \* 4/2004 Wang et al. .... 294/16  
D496,229 S \* 9/2004 Kaposi ..... D7/686  
D502,367 S \* 3/2005 Claypool et al. .... D7/686

FIG. 1 is a perspective view of the claimed design;

FIG. 2 is a top view thereof;

FIG. 3 is a bottom view thereof;

FIG. 4 is a right side view thereof, the left side view is a  
mirror image of the right side view;

FIG. 5 is a front view thereof; and,

FIG. 6 is a rear view thereof.

The broken lines in the drawings are for illustrative purposes  
only and form no part of the claimed design.

**1 Claim, 4 Drawing Sheets**

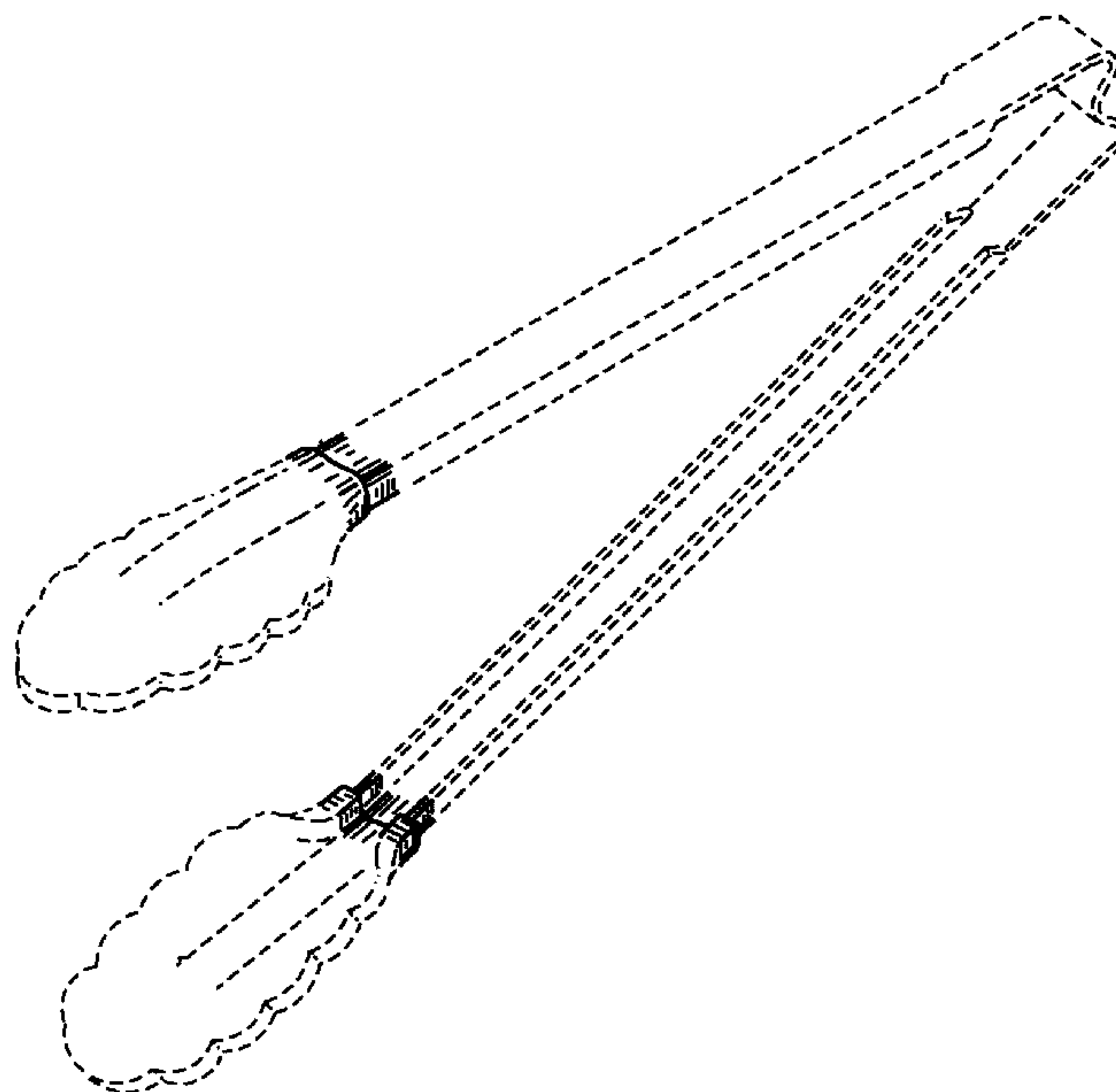

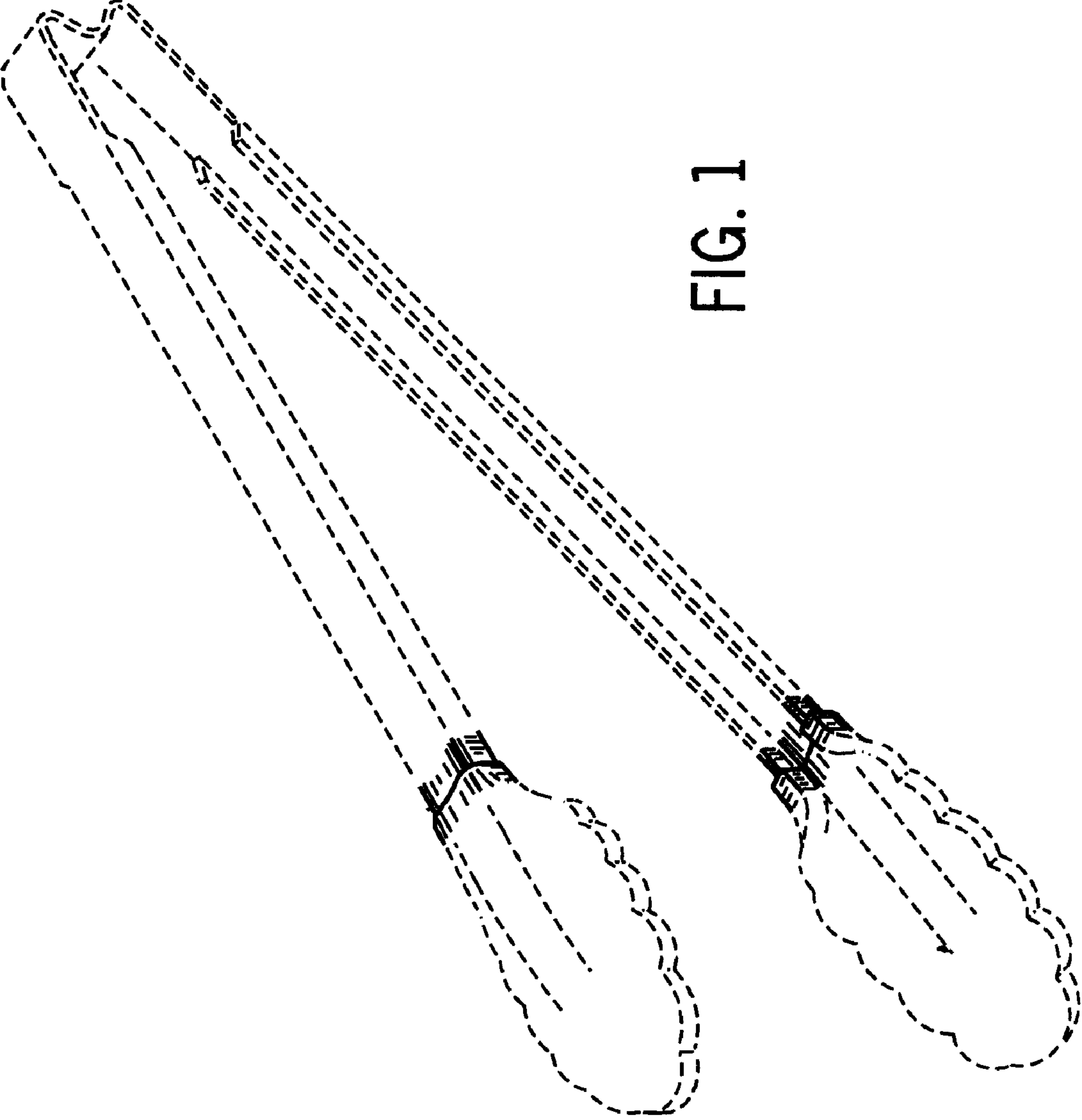

FIG. 1

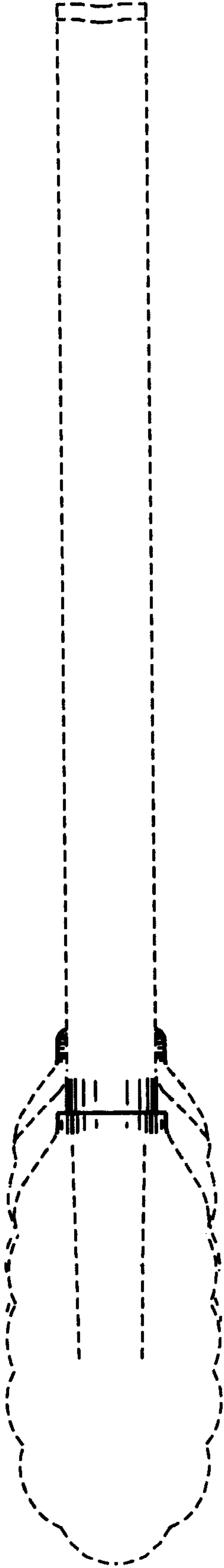

FIG. 2

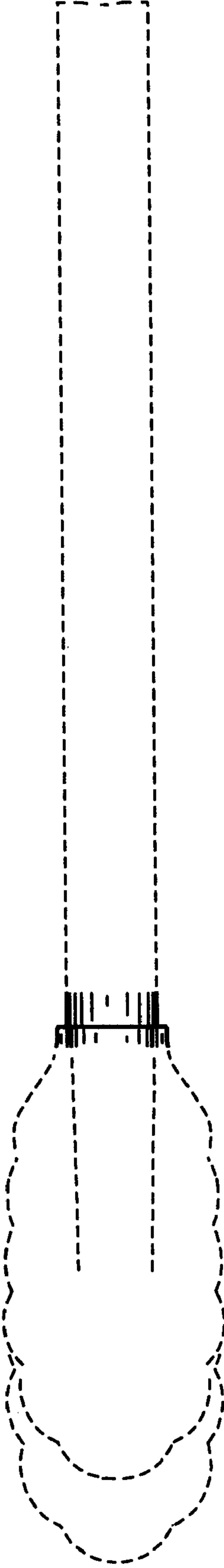

FIG. 3

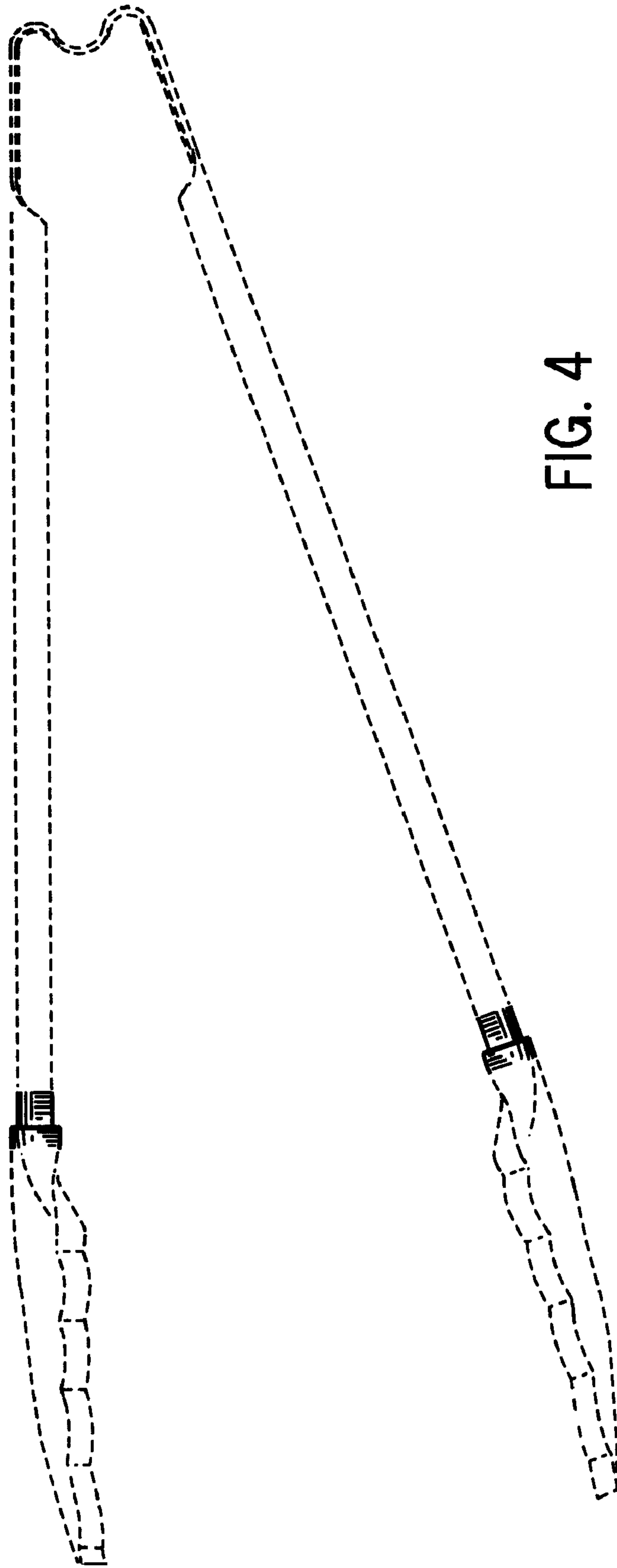

FIG. 4

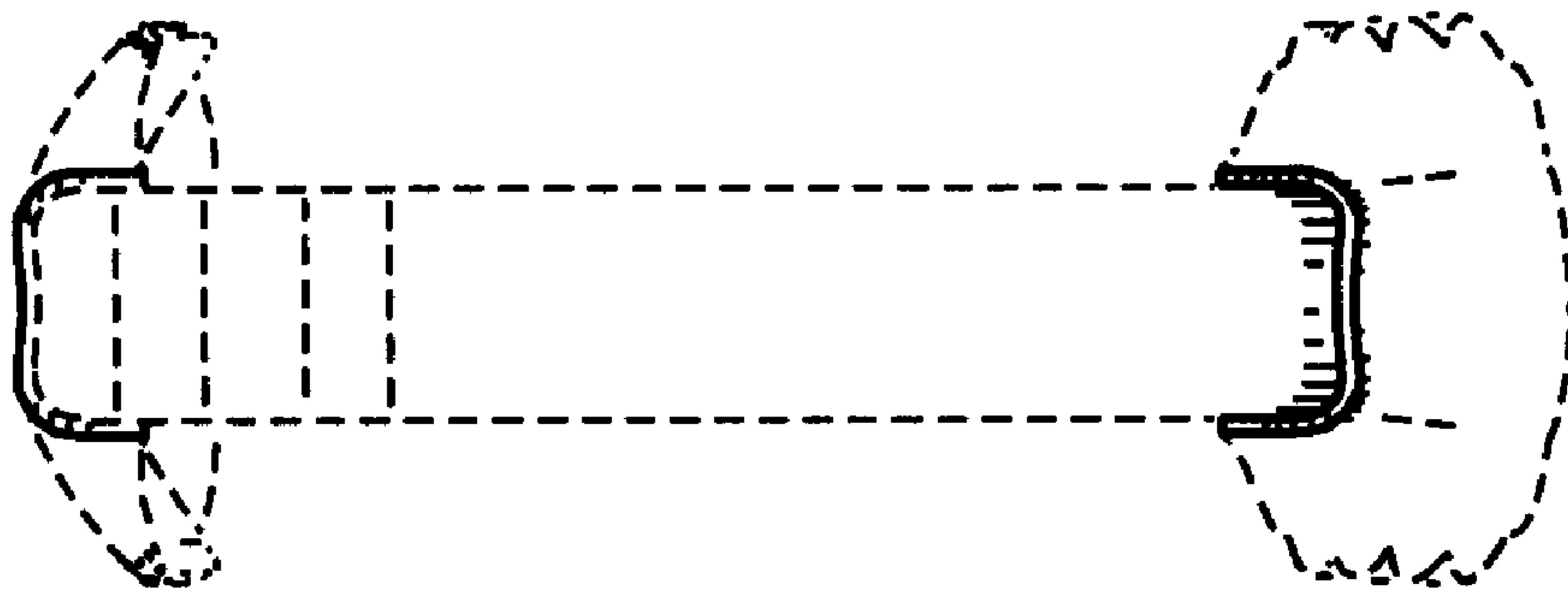

FIG. 5

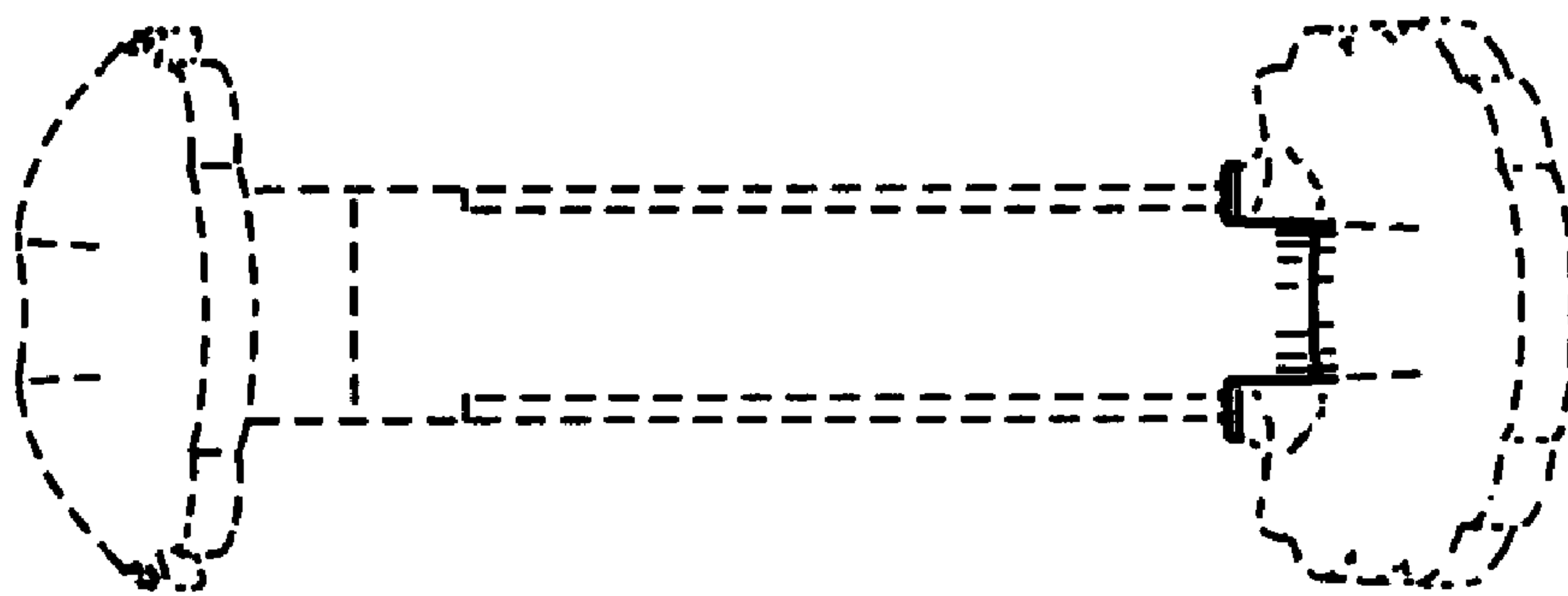

FIG. 6