



US00D560967S

(12) **United States Design Patent** (10) **Patent No.:** **US D560,967 S**
Zemel (45) **Date of Patent:** **** Feb. 5, 2008**

(54) **COOKING AID**

(75) Inventor: **Marc Zemel**, Melville, NY (US)

(73) Assignee: **Mr. Bar-B-Q-, Inc.**, Old Bethpage, NY (US)

(**) Term: **14 Years**

(21) Appl. No.: **29/230,115**

(22) Filed: **May 18, 2005**

(51) **LOC (8) Cl.** **07-02**

(52) **U.S. Cl.** **D7/409**

(58) **Field of Classification Search** D7/323,
D7/354-361, 387, 409; D15/90; D23/261;
4/287; 99/340-347, 422-427, 449, 450;
220/573.1, 485, 491-494, 752, 759, 769,
220/912; 426/132, 523

See application file for complete search history.

(56) **References Cited**

U.S. PATENT DOCUMENTS

1,339,625	A	5/1920	Holloway	
2,362,921	A	11/1944	Palensky	
2,821,904	A	2/1958	Arcabosso	
D327,534	S *	6/1992	Manville et al.	D23/261
5,301,602	A	4/1994	Ryczek	
5,575,198	A	11/1996	Lowery	
D377,028	S *	12/1996	Monday	D15/90
5,893,320	A	4/1999	Demaree	
6,062,131	A	5/2000	Holland	
6,119,585	A *	9/2000	Guidry	99/345
6,125,739	A	10/2000	Jernigan	
6,192,792	B1	2/2001	Gremillion	
6,216,586	B1	4/2001	Burgin	
6,276,000	B1 *	8/2001	Saman et al.	4/287
6,349,632	B1 *	2/2002	Beck, Jr.	99/345
6,460,452	B1	10/2002	Hester	
6,467,399	B1	10/2002	Boutte	
6,487,964	B2	12/2002	Snoke	
6,502,501	B1	1/2003	Simon	
6,503,551	B1	1/2003	Hester	

6,553,896	B1	4/2003	Heide	
6,557,460	B2	5/2003	Hester	
6,575,082	B1 *	6/2003	Liao	99/340
6,622,616	B1	9/2003	Measom	
D493,256	S	7/2004	Kim	
6,779,438	B1	8/2004	Citrynell	
D506,352	S	6/2005	Dow	
D522,807	S *	6/2006	Dow et al.	D7/409
7,063,007	B2 *	6/2006	Citrynell et al.	99/347

* cited by examiner

Primary Examiner—Caron D. Veynar

Assistant Examiner—Ricky Pham

(74) *Attorney, Agent, or Firm*—Seth Natter; Natter & Natter

(57) **CLAIM**

The ornamental design for a cooking aid, as shown described.

DESCRIPTION

FIG. 1 is a perspective view of a first embodiment of a cooking aid showing my new design;

FIG. 2 is a top plan view thereof;

FIG. 3 is a bottom plan view thereof;

FIG. 4 is a side elevational view thereof;

FIG. 5 is a front view thereof; and,

FIG. 6 is a perspective view of a second embodiment thereof; the top and bottom views are identical to the respective views of FIGS. 2-5 but substituting the quadrilateral apertures with circular apertures.

The side not illustrated is identical to the side illustrated in FIG. 4; the rear is identical to the front view of FIG. 5; the sides, front, rear, top and bottom of the second embodiment are identical to the respective views of FIG. 4, FIG. 5, FIG. 2 and FIG. 3, substituting circular apertures for the quadrilateral apertures.

The broken lines shown in FIGS. 1 and 6 are for illustrative purposes only and form no part of the claimed design.

1 Claim, 3 Drawing Sheets

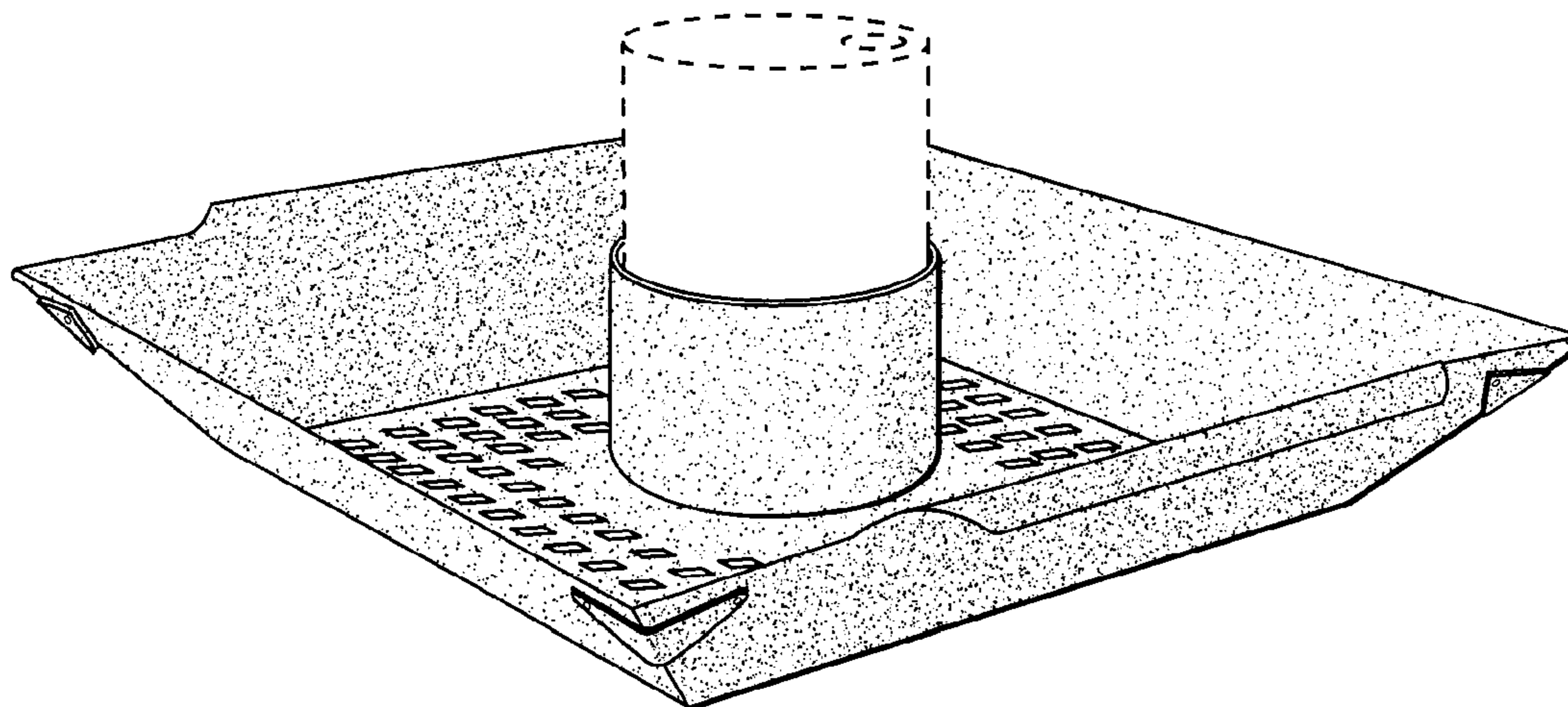

Fig. 1

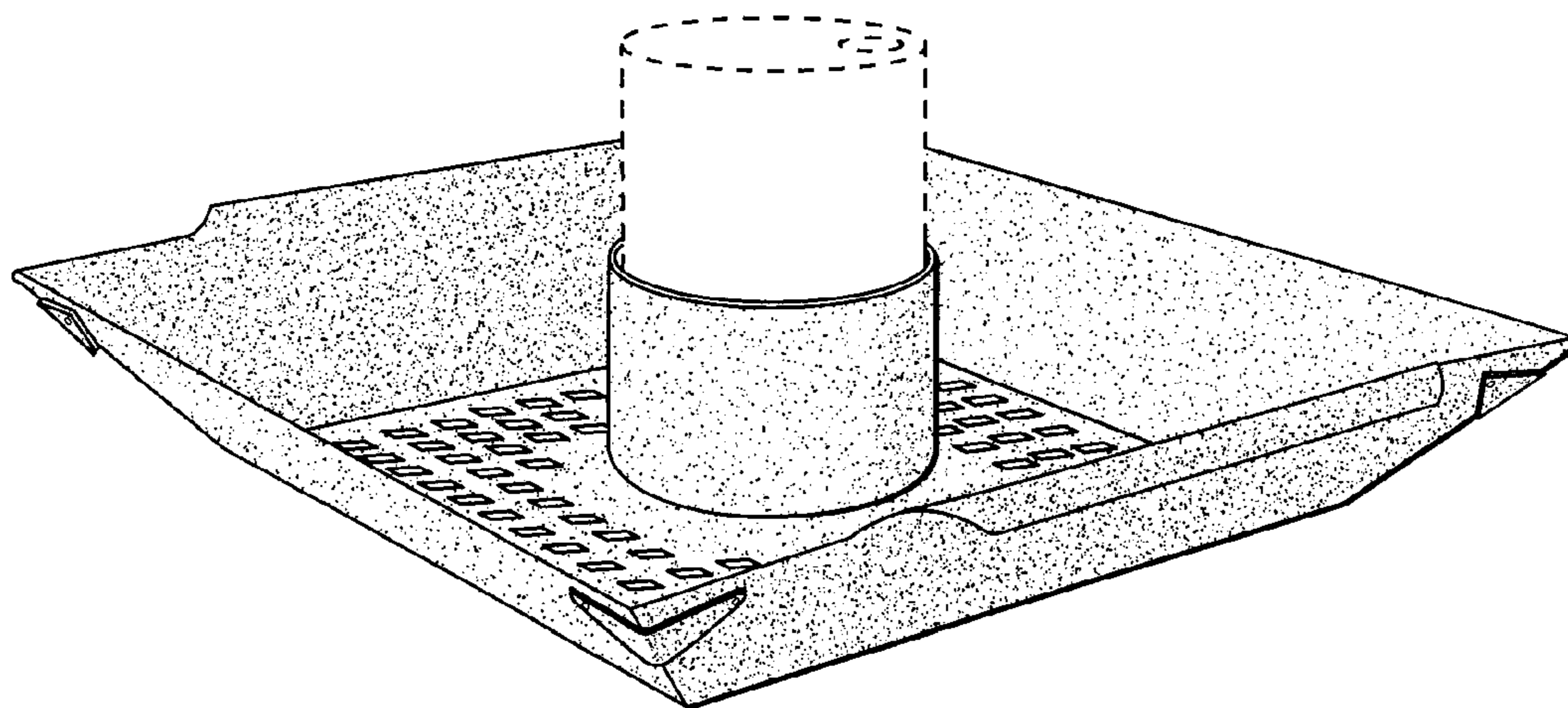

Fig. 6

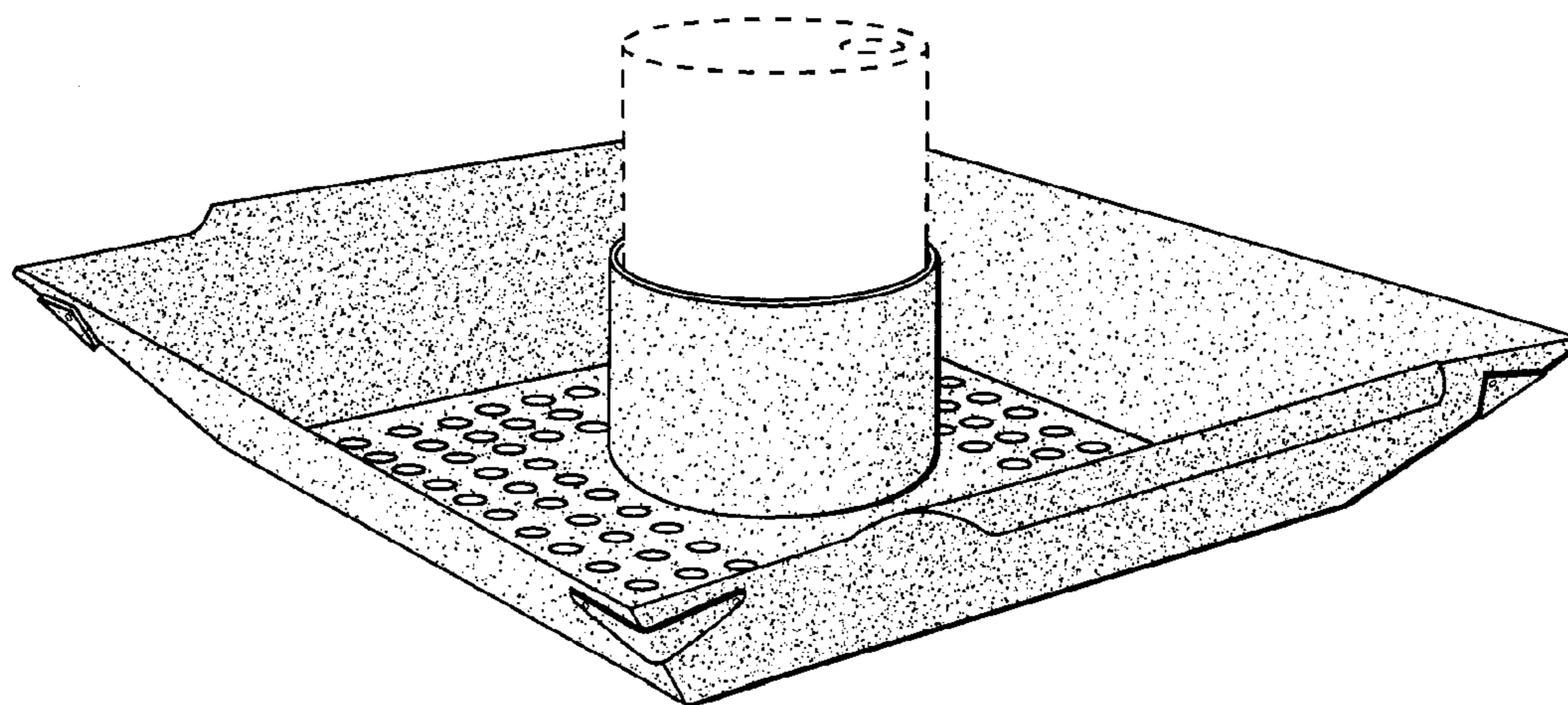

Fig. 2

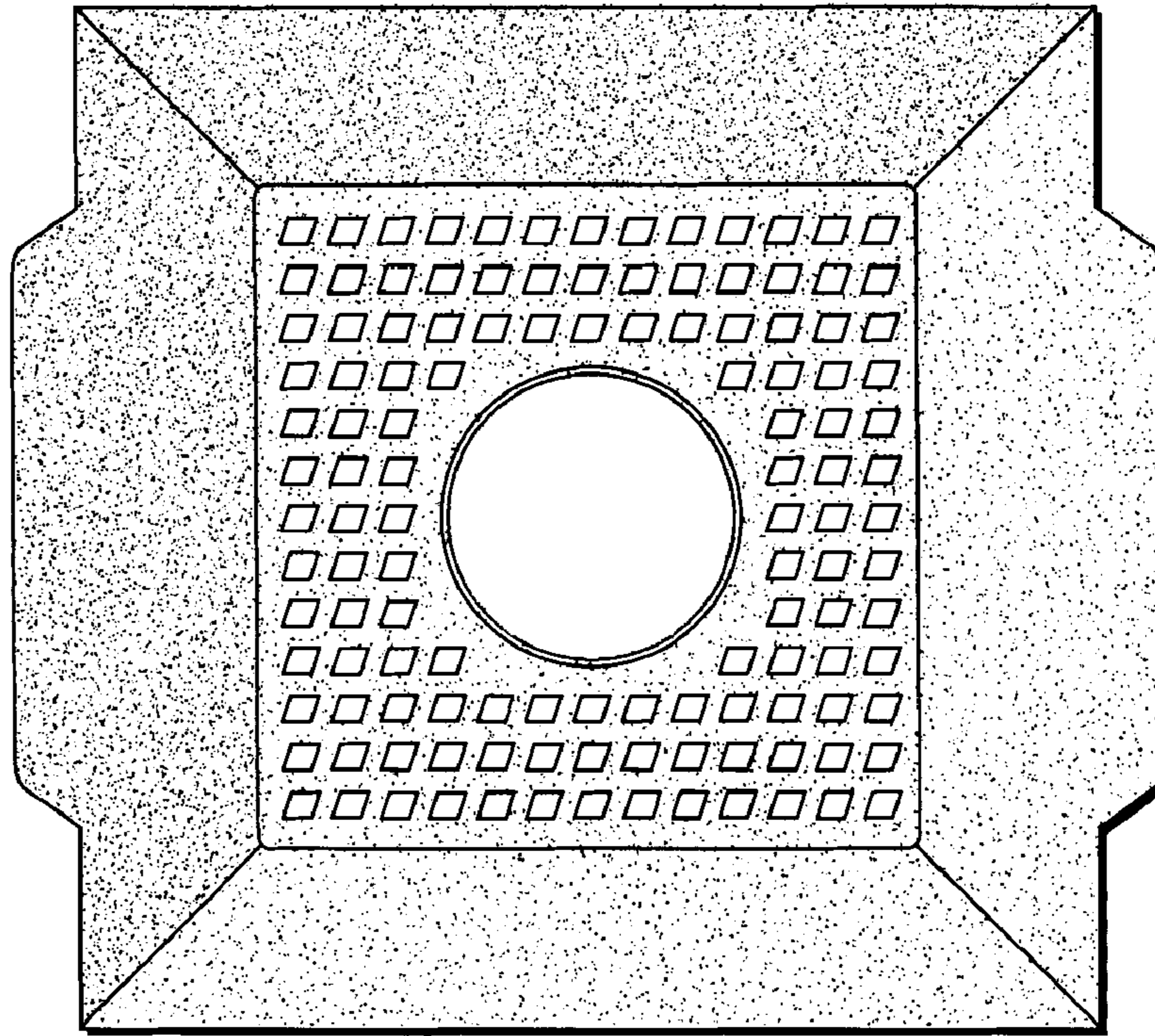

Fig. 3

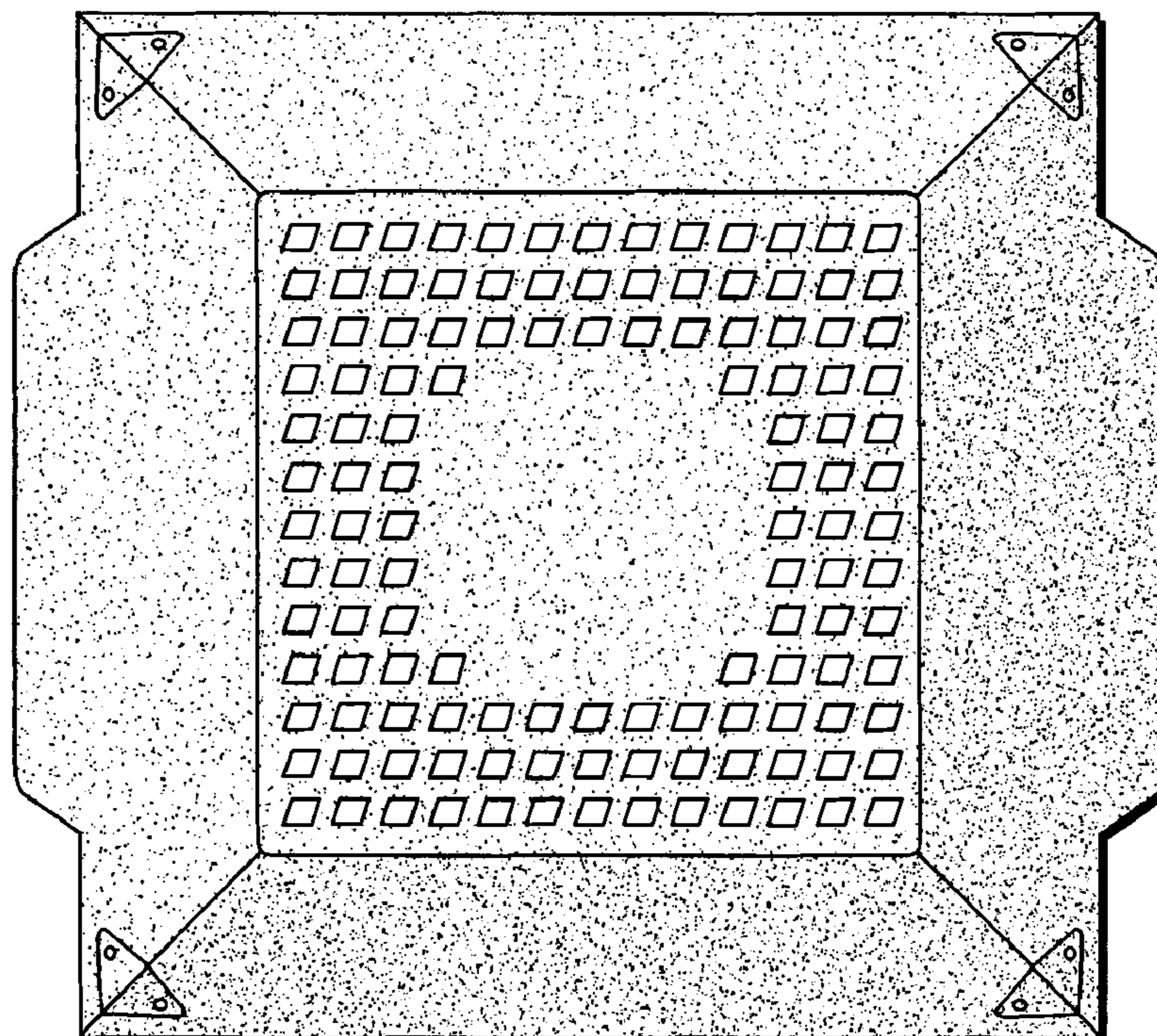

Fig. 4

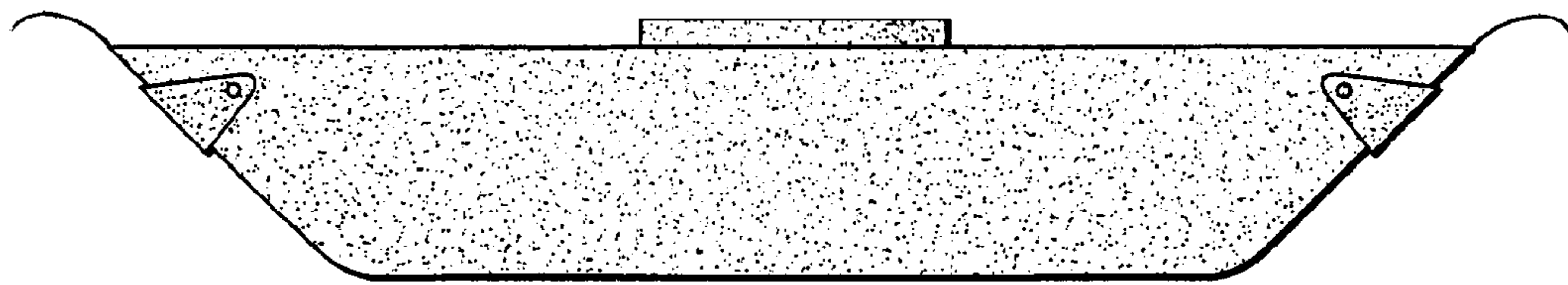

Fig. 5

