

US00D560907S

(12) **United States Design Patent**  
**Cicione**

(10) **Patent No.:** **US D560,907 S**

(45) **Date of Patent:** **\*\* Feb. 5, 2008**

(54) **SLEEVE FOR A UTILITY BELT**

(76) Inventor: **Gregory J. Cicione**, 2407 Preston Rd.,  
Eau Claire, WI (US) 54703

(\*\*) Term: **14 Years**

(21) Appl. No.: **29/288,979**

(22) Filed: **Jul. 2, 2007**

(51) **LOC (8) Cl.** ..... **03-01**

(52) **U.S. Cl.** ..... **D3/228**

(58) **Field of Classification Search** ..... D3/228,  
D3/215, 224, 221, 327-378; 294/150, 147-154;  
224/149-150, 250-251, 257-259, 264, 663,  
224/578-579, 910-913; D24/128, 118, 187  
See application file for complete search history.

(56) **References Cited**

**U.S. PATENT DOCUMENTS**

|           |     |         |                |            |
|-----------|-----|---------|----------------|------------|
| 4,516,275 | A   | 5/1985  | Schroeder      |            |
| 4,676,419 | A   | 6/1987  | Victor         |            |
| 4,690,316 | A   | 9/1987  | Peterson       |            |
| 4,747,527 | A   | 5/1988  | Trumpower, II  |            |
| D302,489  | S   | 8/1989  | Stone et al.   |            |
| 4,923,105 | A   | 5/1990  | Snyder         |            |
| 4,932,576 | A   | 6/1990  | Ashley         |            |
| 4,953,765 | A   | 9/1990  | Little et al.  |            |
| 5,004,136 | A   | 4/1991  | Leath          |            |
| 5,201,448 | A   | 4/1993  | Schue          |            |
| D348,983  | S   | 7/1994  | Dancyger       |            |
| 5,341,975 | A   | 8/1994  | Marinescu      |            |
| D350,849  | S   | 9/1994  | Dancyger       |            |
| 5,501,379 | A   | 3/1996  | Munoz          |            |
| 5,915,606 | A   | 6/1999  | Jensen         |            |
| 5,957,421 | A * | 9/1999  | Barbour        | 248/220.21 |
| 6,015,073 | A * | 1/2000  | Wojciak et al. | 224/251    |
| 6,179,185 | B1  | 1/2001  | Dancyger       |            |
| D450,449  | S   | 11/2001 | Godshaw et al. |            |
| 6,390,348 | B1  | 5/2002  | Godshaw et al. |            |
| 6,398,092 | B1  | 6/2002  | Ansley         |            |
| D467,703  | S   | 12/2002 | Foutty         |            |
| 6,599,278 | B1  | 7/2003  | Nichols        |            |

|              |     |         |               |         |
|--------------|-----|---------|---------------|---------|
| D482,196     | S   | 11/2003 | Cabera et al. |         |
| 6,726,075    | B1  | 4/2004  | Patel et al.  |         |
| 6,848,605    | B2  | 2/2005  | Dillenberger  |         |
| D527,166     | S   | 8/2006  | Hoeksema      |         |
| D530,505     | S * | 10/2006 | Mayfield      | D3/228  |
| D543,025     | S   | 5/2007  | Cicione       |         |
| D550,354     | S * | 9/2007  | Raya          | D24/128 |
| 2002/0096545 | A1  | 7/2002  | Chang         |         |

\* cited by examiner

*Primary Examiner*—Catherine R. Oliver

(74) *Attorney, Agent, or Firm*—Tipton L. Randall

(57) **CLAIM**

The ornamental design for a sleeve for a utility belt, as shown and described.

**DESCRIPTION**

FIG. 1 is a front view of one embodiment of the sleeve for a utility belt embodying my new design,

FIG. 2 is a rear view of FIG. 1,

FIG. 3 is a right side view of FIG. 1,

FIG. 4 is a left side view of FIG. 1,

FIG. 5 is a top view of FIG. 1,

FIG. 6 is a bottom view of FIG. 1,

FIG. 7 is a front view of a second embodiment of the sleeve for a utility belt embodying my new design,

FIG. 8 is a rear view of FIG. 7,

FIG. 9 is a right side view of FIG. 7,

FIG. 10 is a left side view of FIG. 7,

FIG. 11 is a top view of FIG. 7,

FIG. 12 is a top view of FIG. 7; and,

FIG. 13 is a perspective front view of the first and second embodiments of a sleeve for a utility belt, the utility belt and attachable pouches shown in phantom comprising no part of the present invention.

**1 Claim, 7 Drawing Sheets**

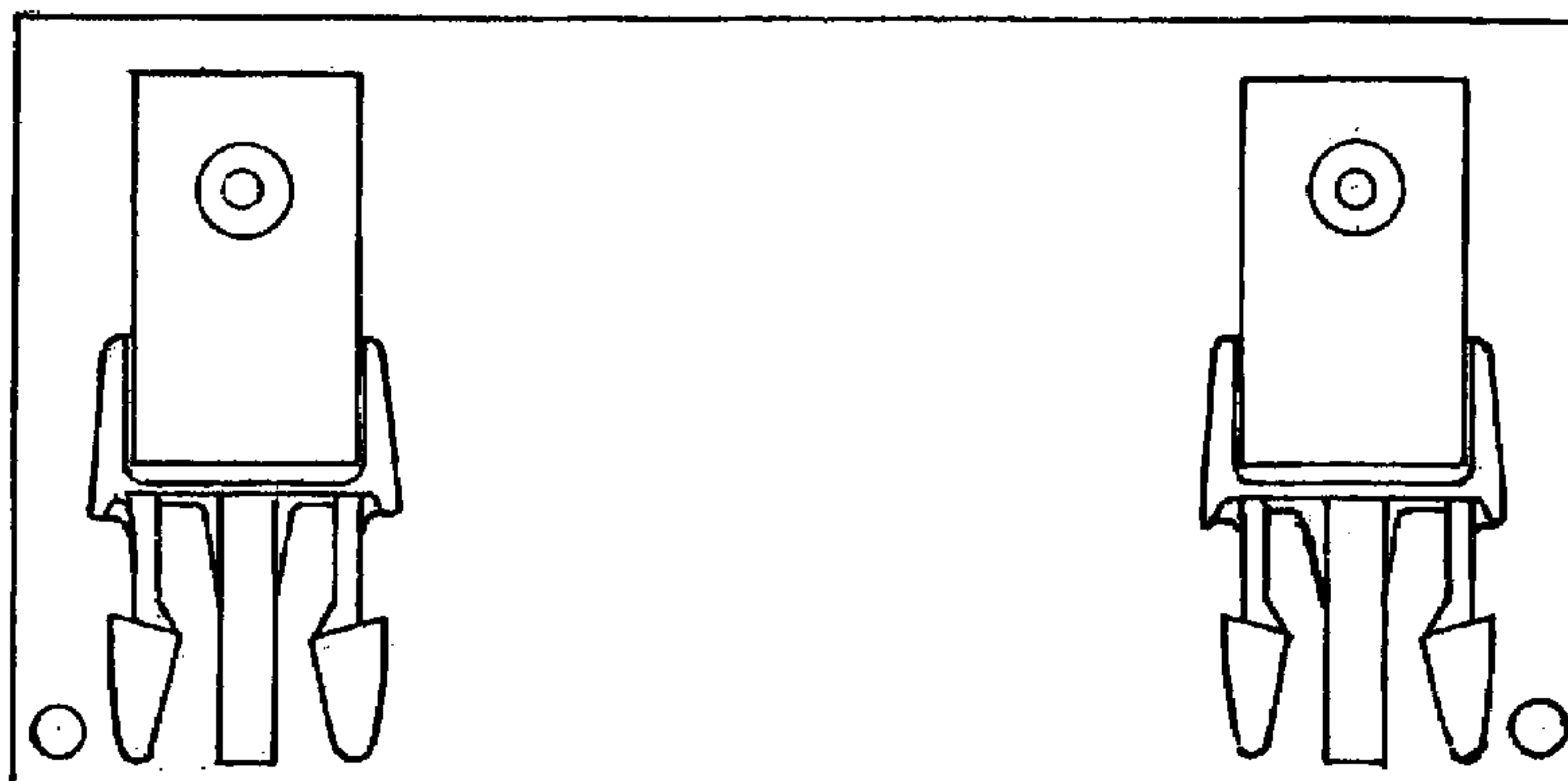

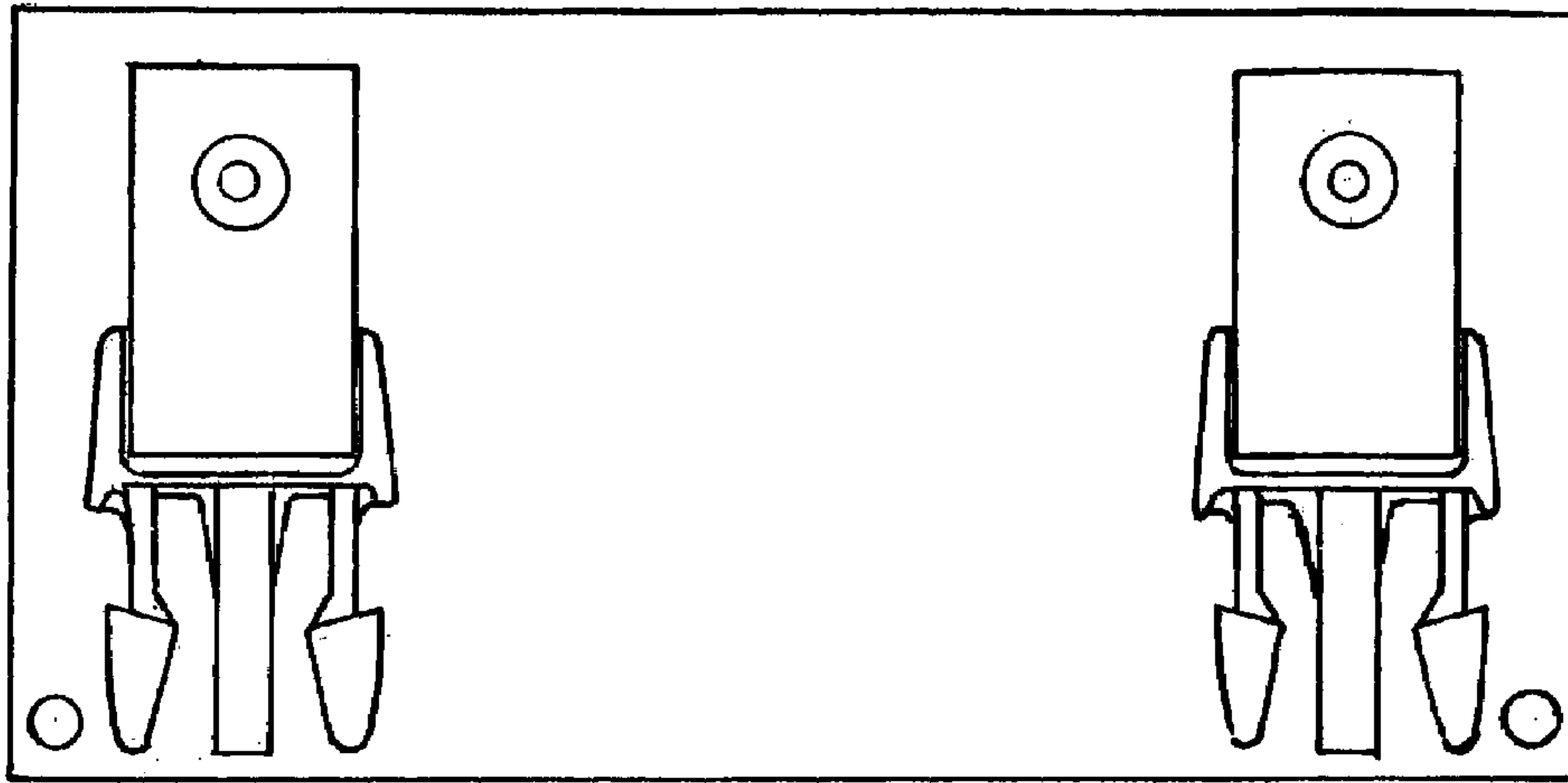

FIG. 1

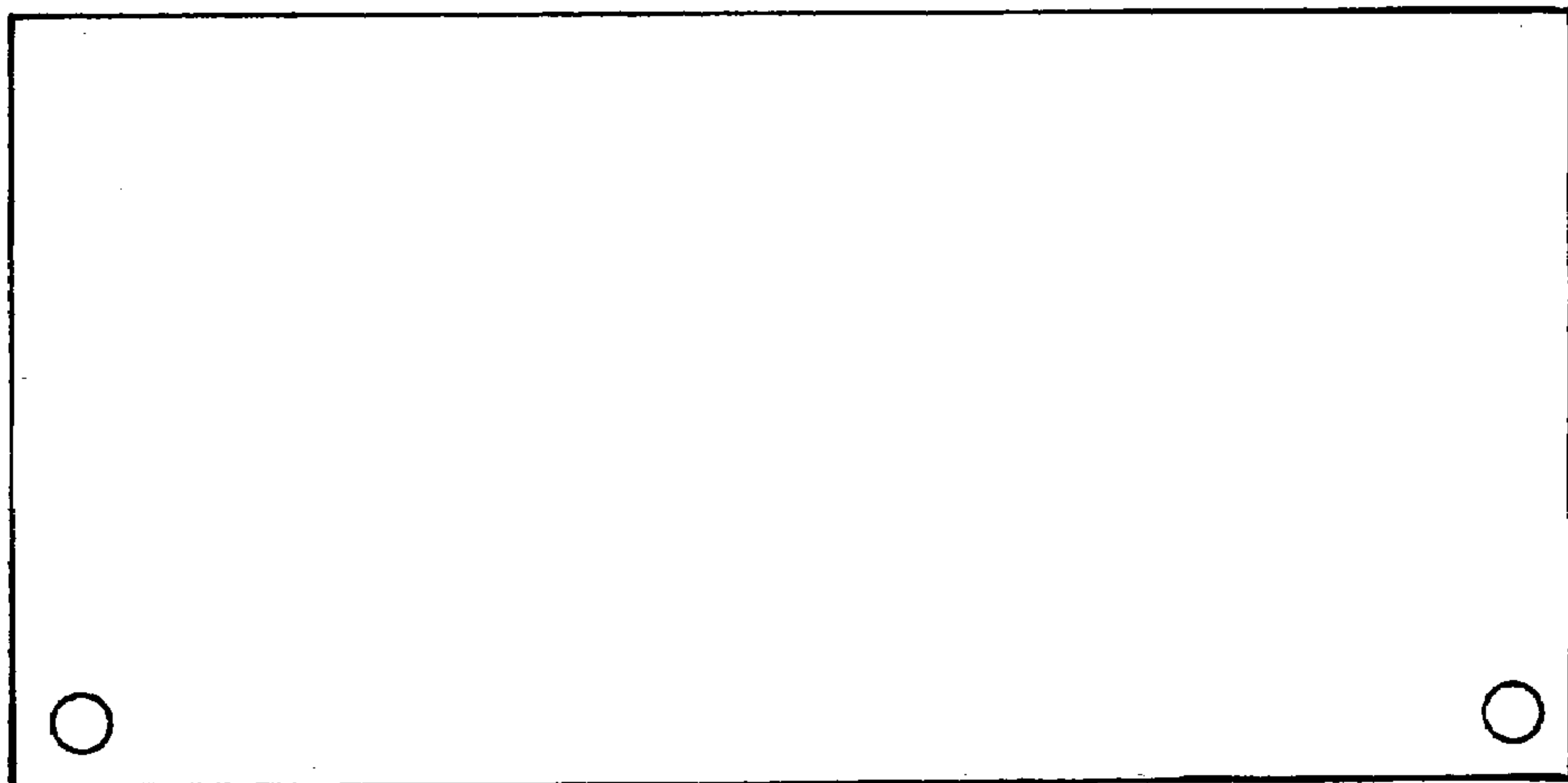

FIG. 2

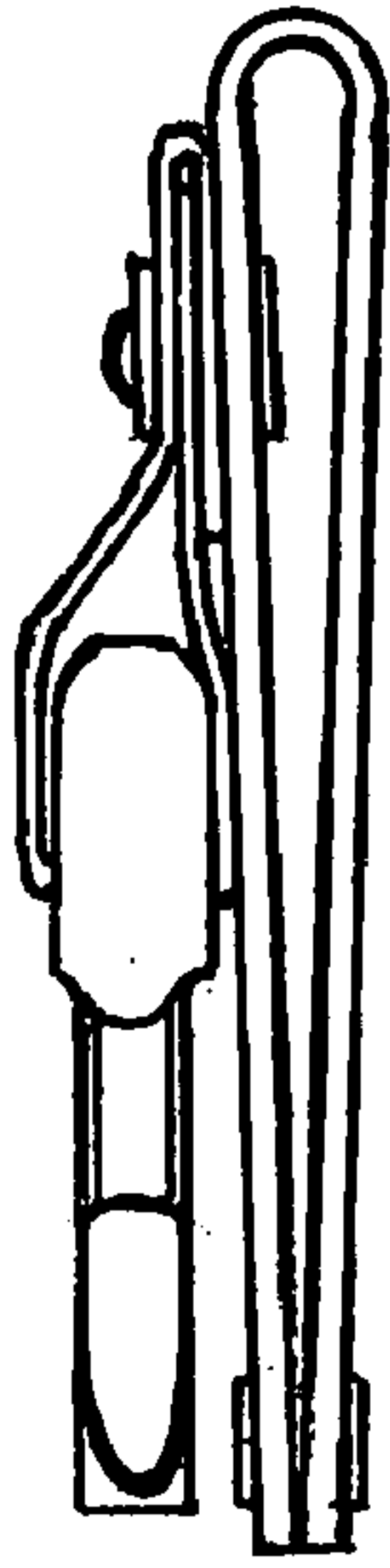

FIG. 3

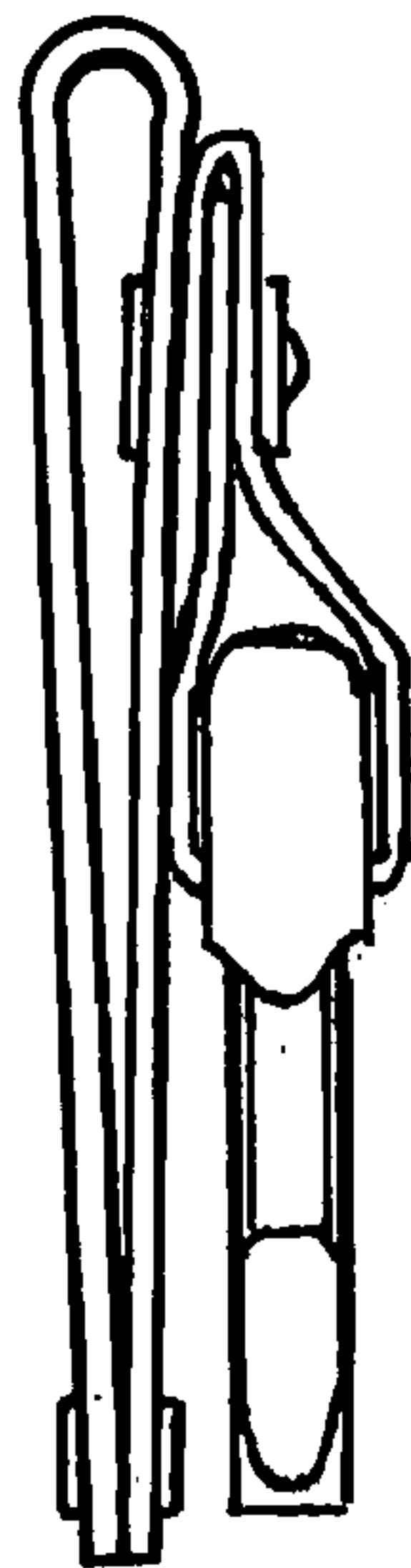

FIG. 4

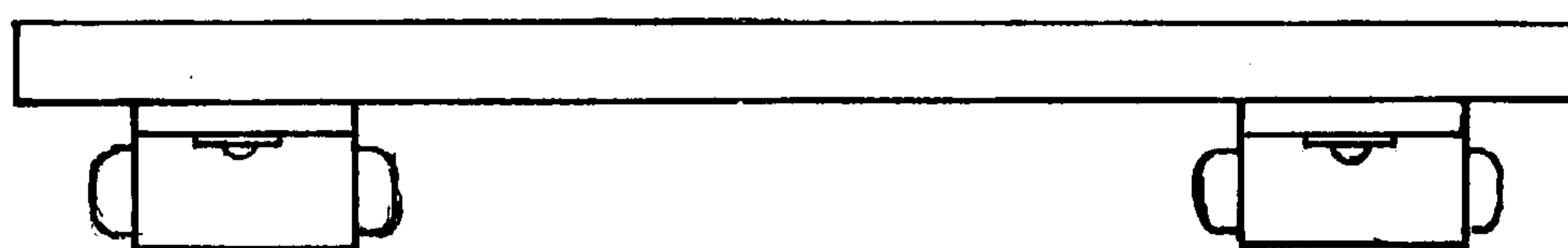

FIG. 5

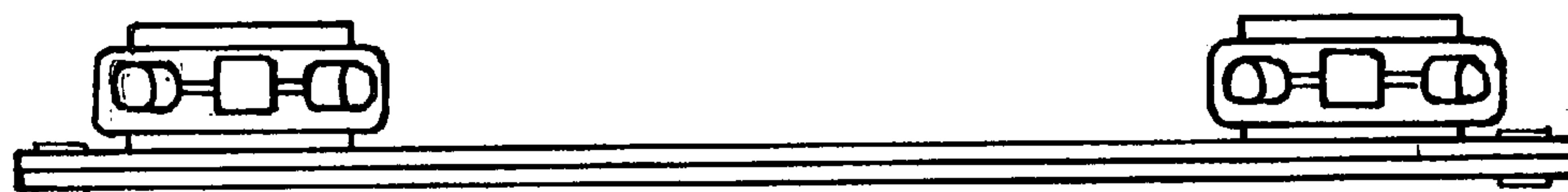

FIG. 6

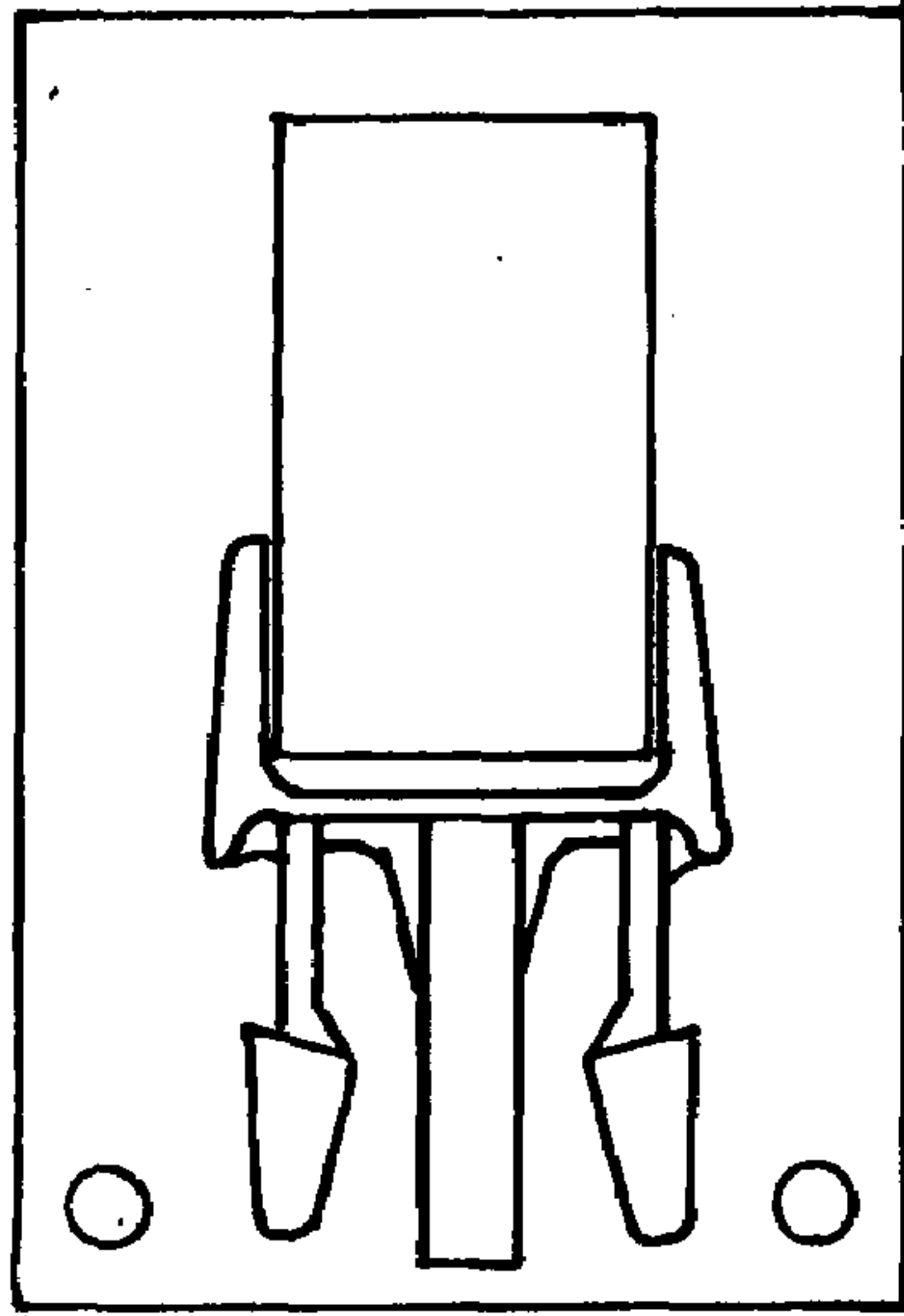

FIG. 7

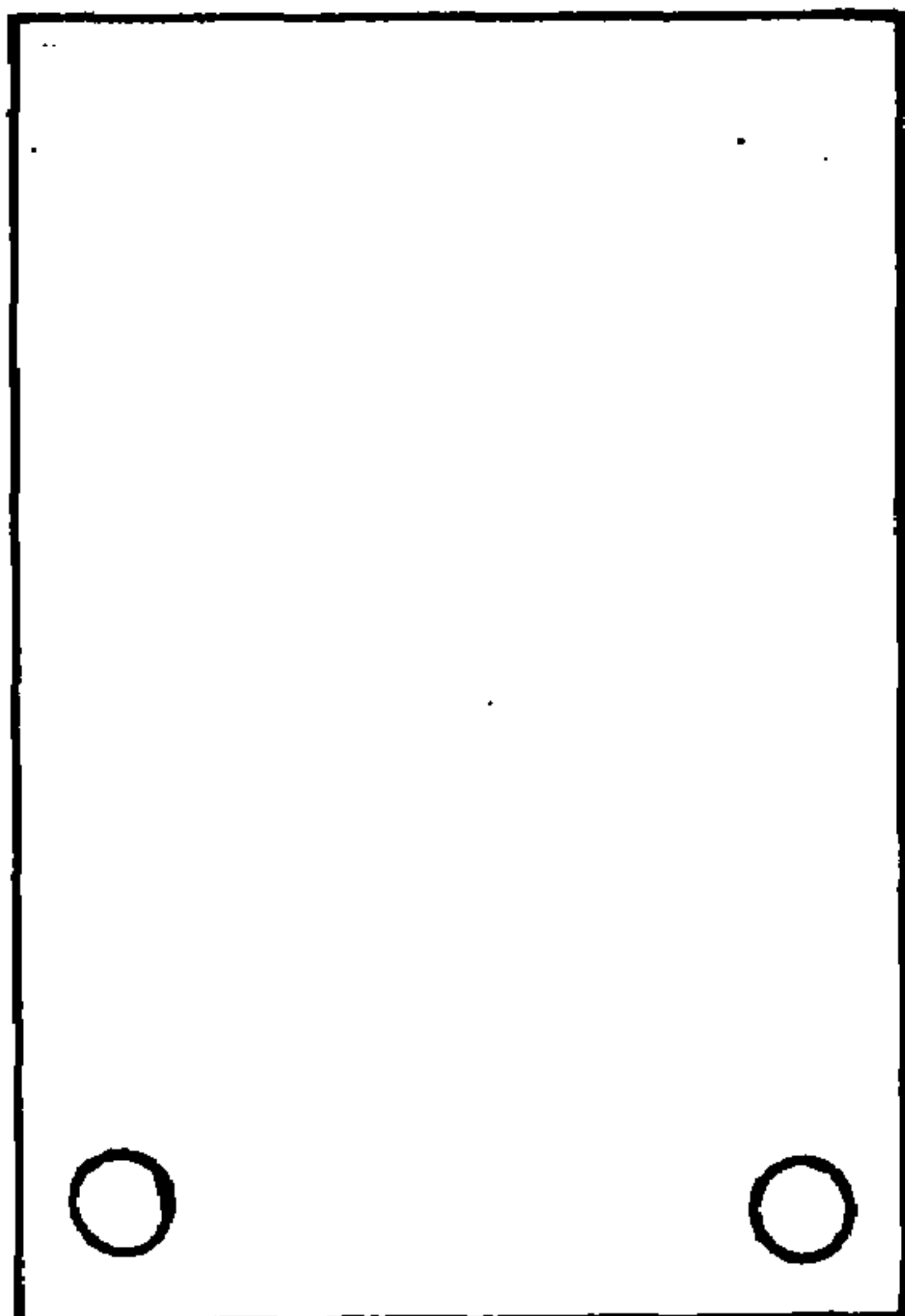

FIG. 8

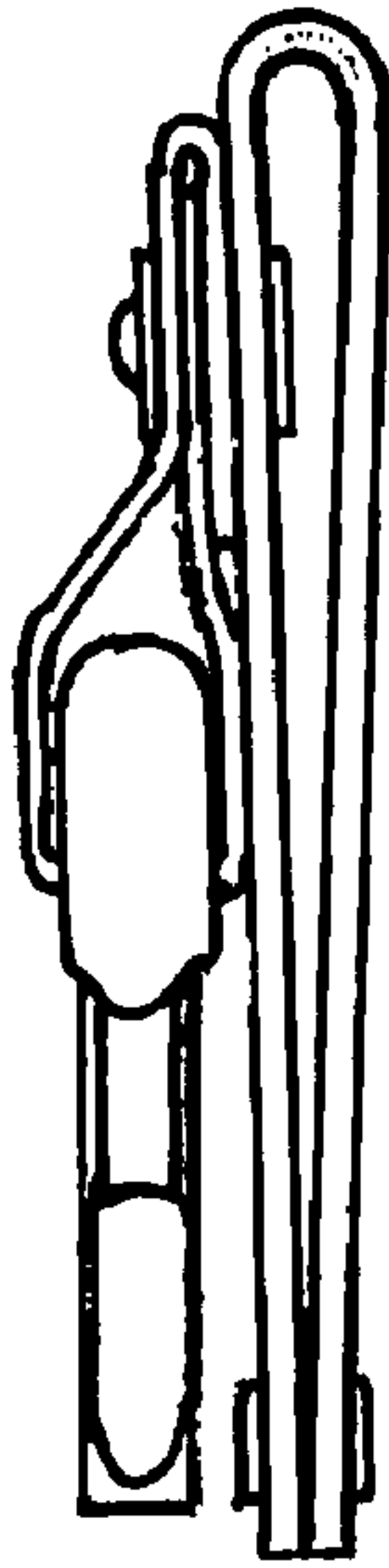

FIG. 9

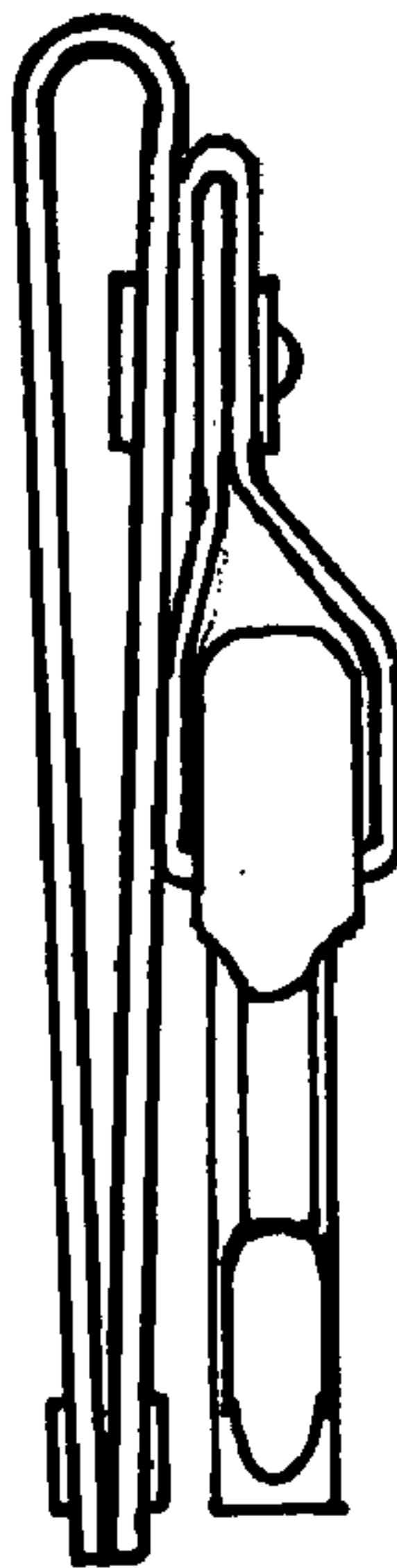
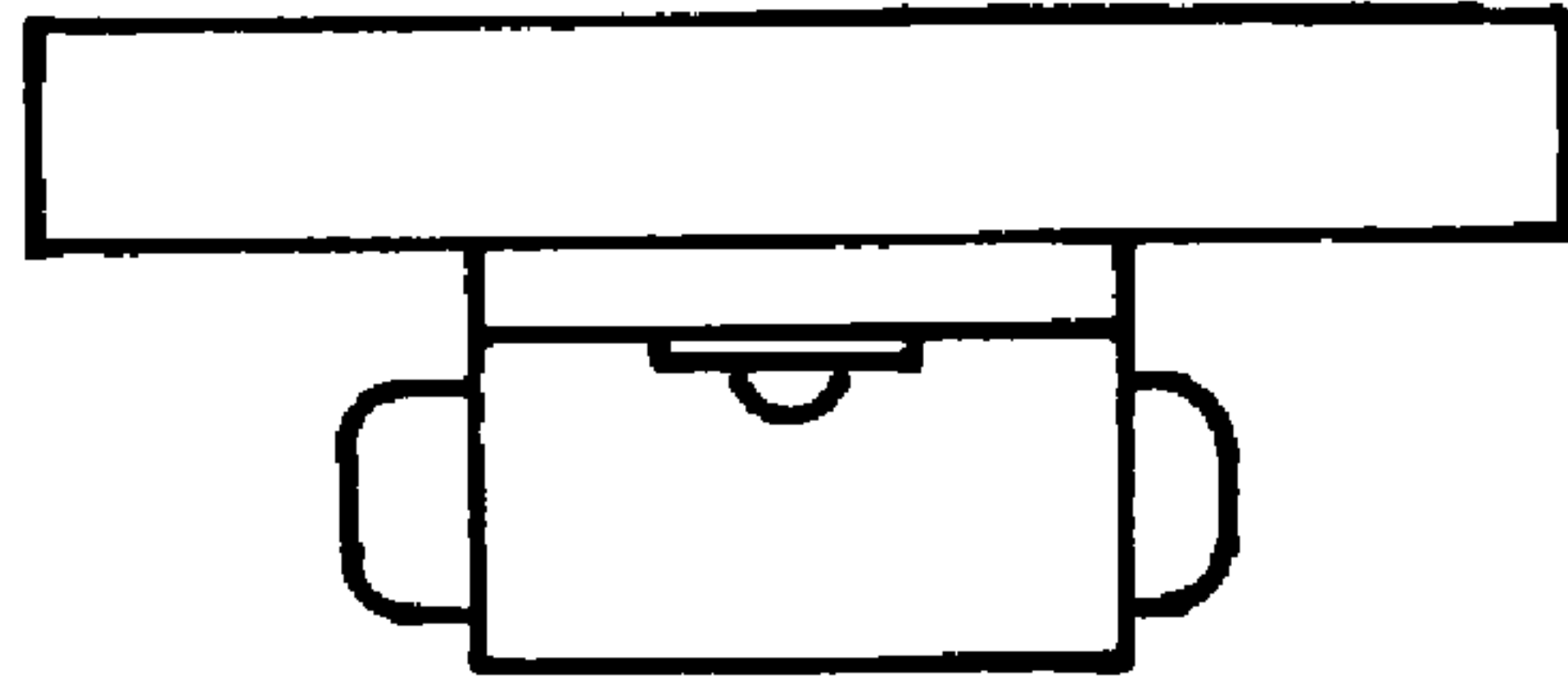
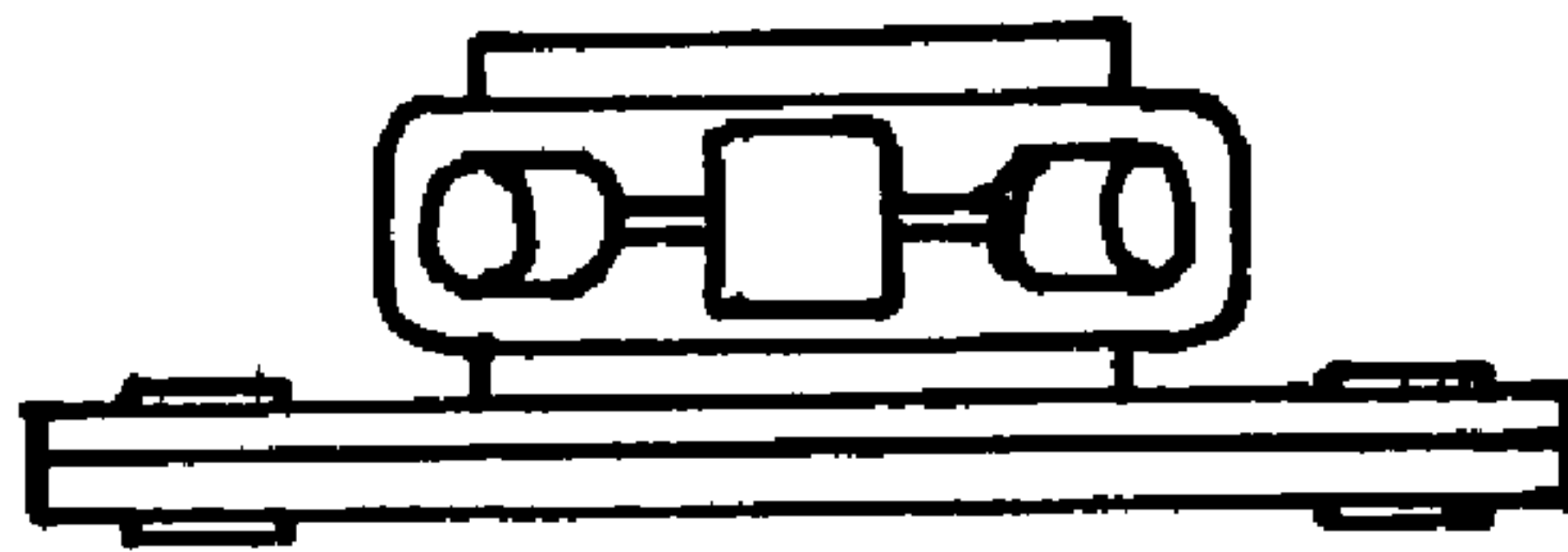

FIG. 10



**FIG. 11**



**FIG. 12**

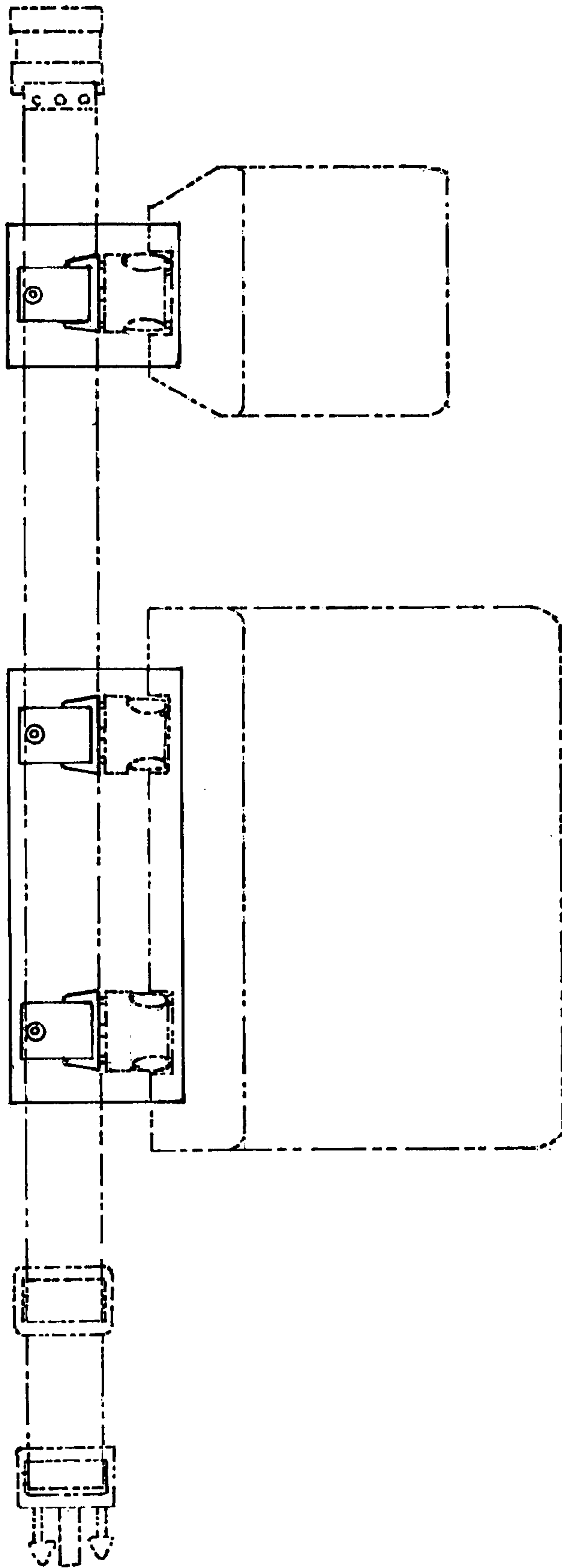

FIG. 13