

US00D560895S

(12) **United States Design Patent**
St. Louis

(10) **Patent No.:** **US D560,895 S**

(45) **Date of Patent:** **** Feb. 5, 2008**

(54) **FOOTWEAR UPPER**

D551,838 S * 10/2007 Brewer D2/972

(75) Inventor: **Julie St. Louis**, Montreal (CA)

OTHER PUBLICATIONS

Puma Fall/Winter 1998 Catalog, Cross Training.

(73) Assignee: **Wolverine World Wide, Inc.**,
Rockford, MI (US)

* cited by examiner

(**) Term: **14 Years**

Primary Examiner—Dominic Simone

(21) Appl. No.: **29/268,608**

(74) *Attorney, Agent, or Firm*—Warner Norcross & Judd
LLP

(22) Filed: **Nov. 9, 2006**

(57) **CLAIM**

(51) **LOC (8) Cl.** **02-99**

The ornamental design for footwear upper, as shown and described.

(52) **U.S. Cl.** **D2/969**

(58) **Field of Classification Search** D2/896,
D2/900, 902, 903, 905, 907, 908, 916, 919–921,
D2/923–925, 943, 944, 969, 972–974, 977;
36/8.1, 9 R, 10, 45, 50.1, 77 M, 77 R, 78,
36/83, 88, 112–114, 126–131

DESCRIPTION

See application file for complete search history.

FIG. 1 is a perspective view of the footwear upper embodying the new design;

FIG. 2 is a top view thereof;

FIG. 3 is a right side view thereof;

FIG. 4 is a left side view thereof;

FIG. 5 is a front view thereof; and,

FIG. 6 is a rear view thereof.

FIGS. 1–6 show features of an article of footwear in phantom lines. These features are shown for environmental purposes and do not form any part of the claimed design. Further, the phantom lines immediately adjacent the solid-line portions of the design form the boundary of the design, with the phantom lines forming no part of the claimed design.

(56) **References Cited**

U.S. PATENT DOCUMENTS

D487,960 S	4/2004	Bandini et al.	
D503,524 S	4/2005	Belley et al.	
D504,763 S	5/2005	Matis et al.	
D511,883 S	11/2005	Matis	
D514,788 S	2/2006	Schoenborn et al.	
D532,587 S	11/2006	Matis	
D533,987 S	12/2006	Matis et al.	
D541,518 S *	5/2007	Rasmussen D2/972
D545,546 S *	7/2007	Schoenborn et al. D2/969
D545,550 S *	7/2007	Matis et al. D2/969
D551,836 S *	10/2007	Matis et al. D2/969

1 Claim, 4 Drawing Sheets

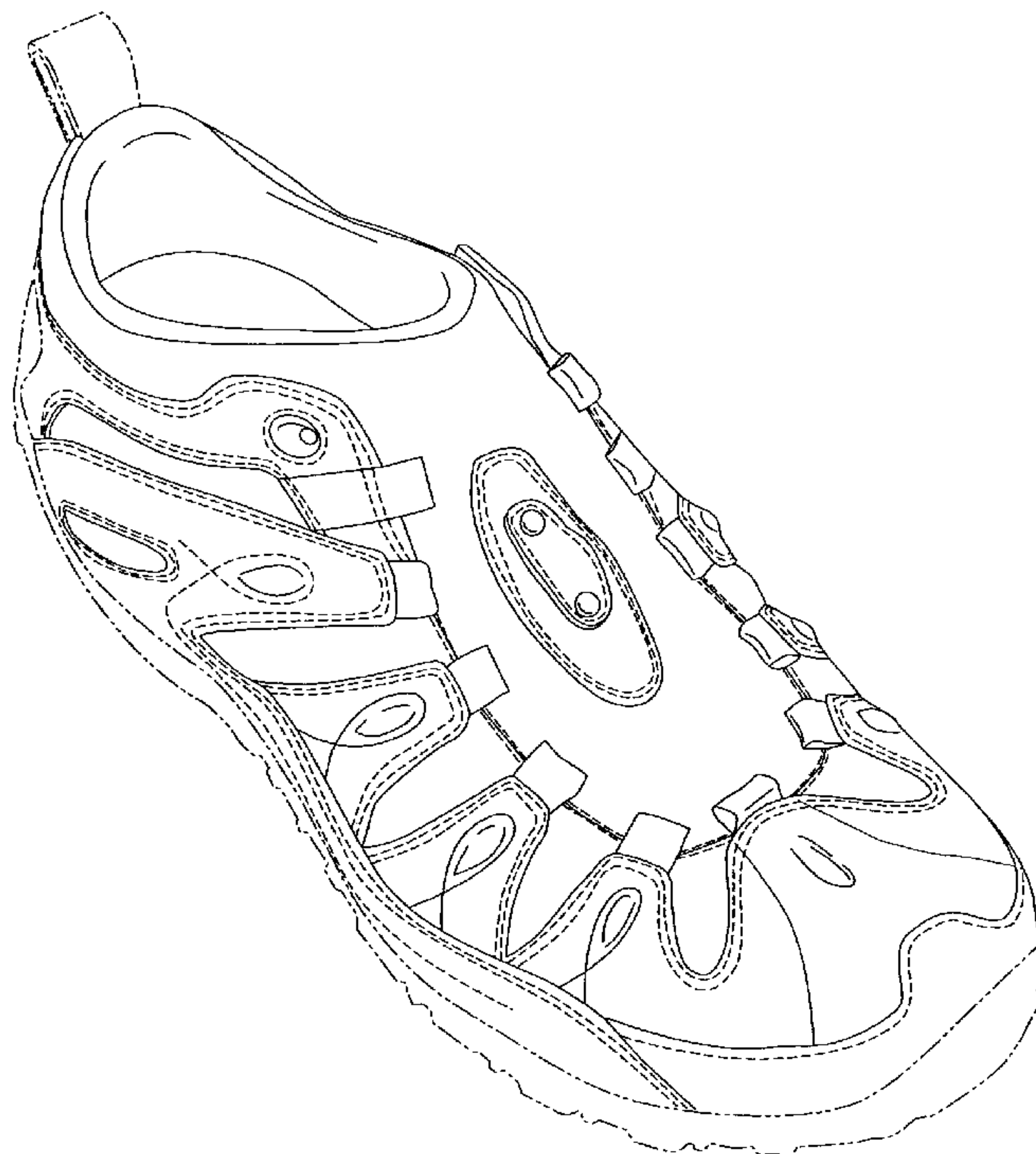

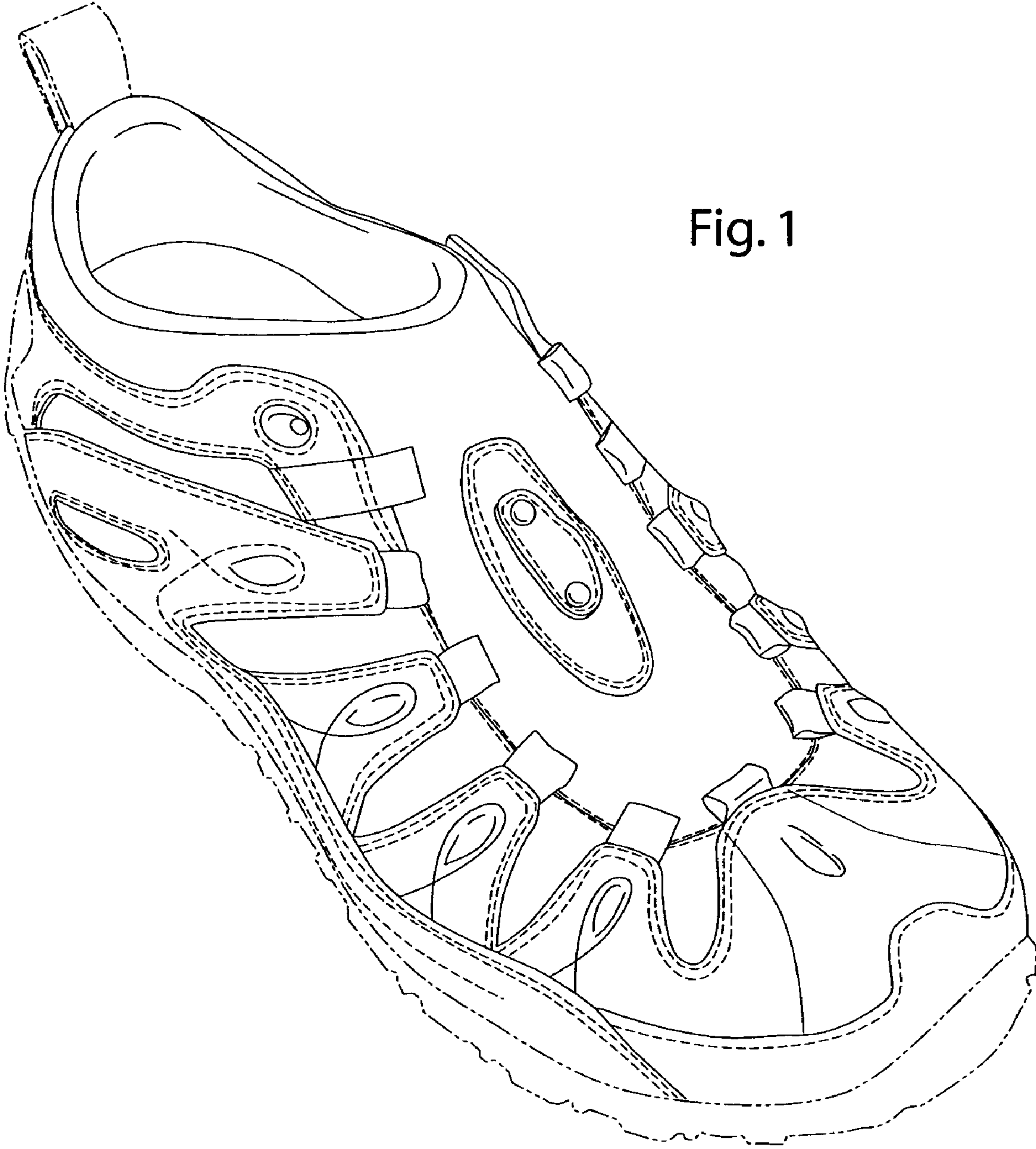

Fig. 1

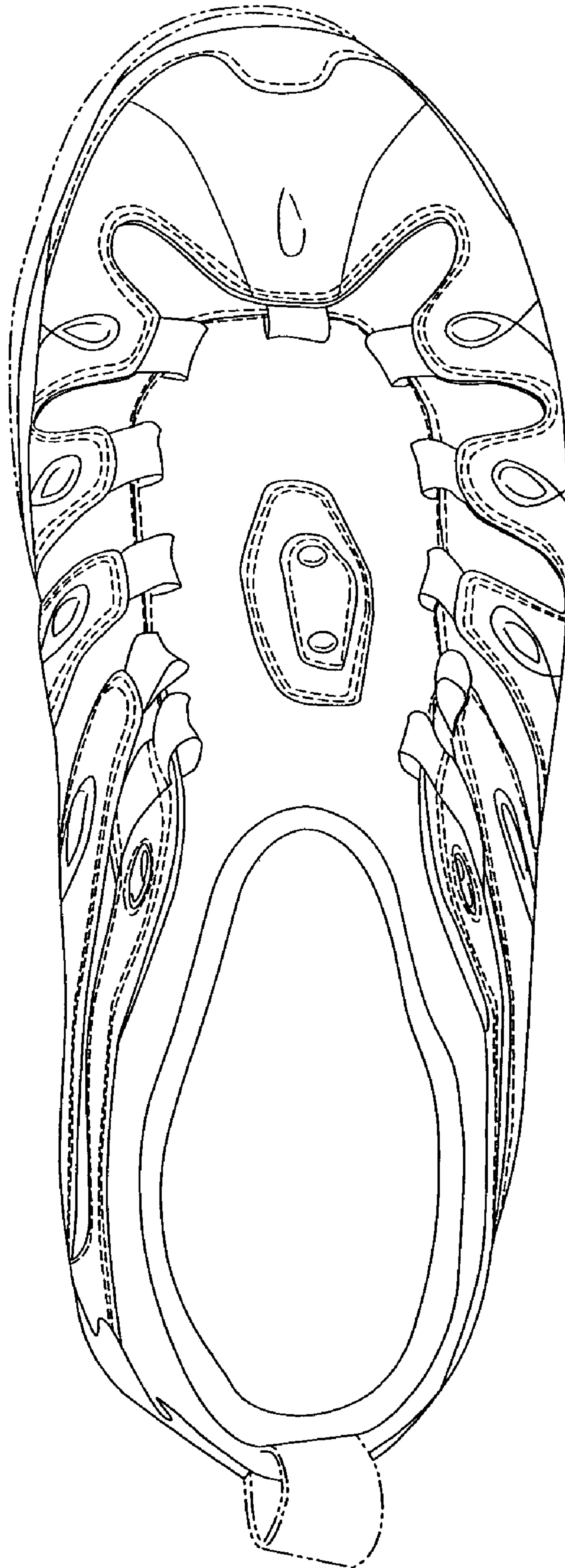

Fig. 2

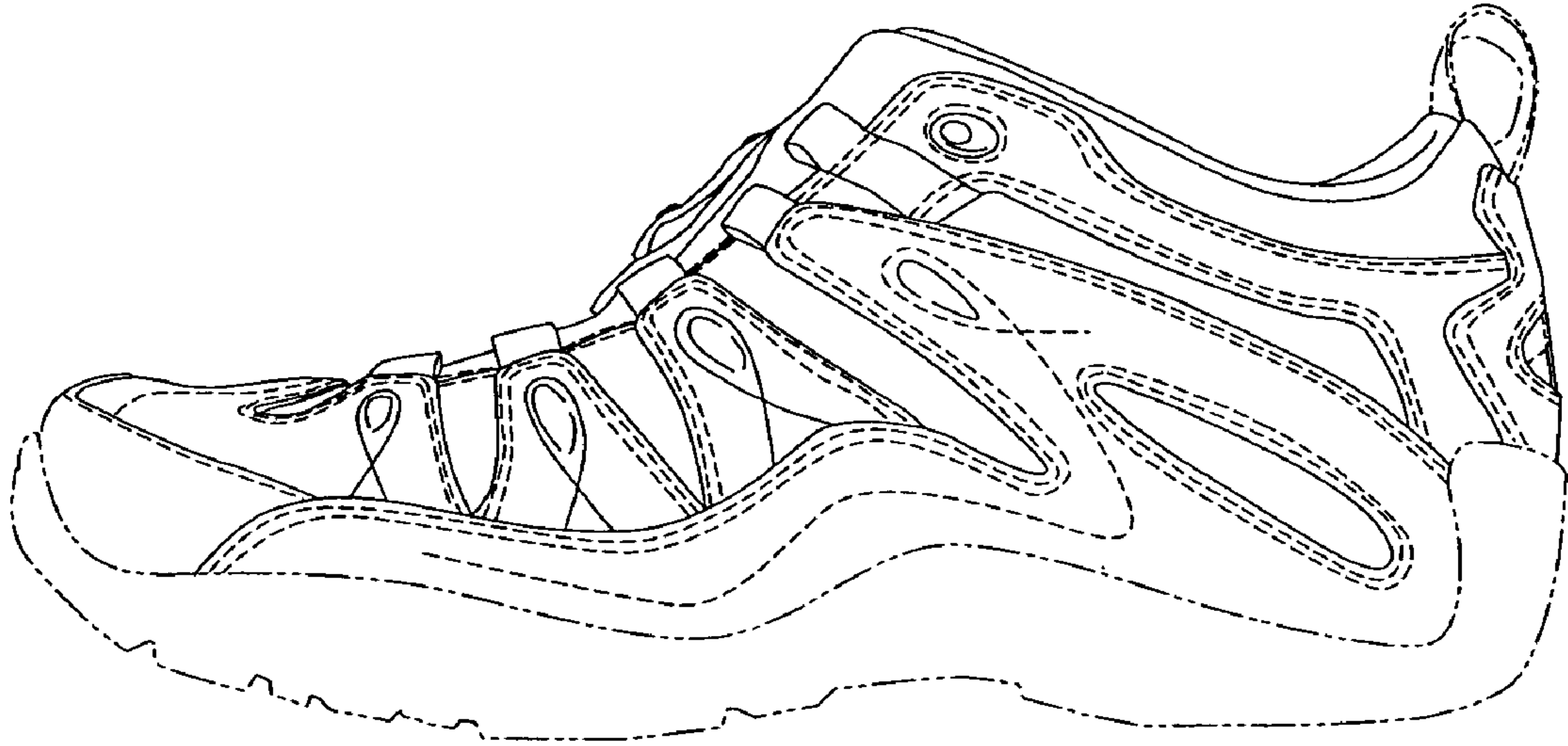

Fig. 3

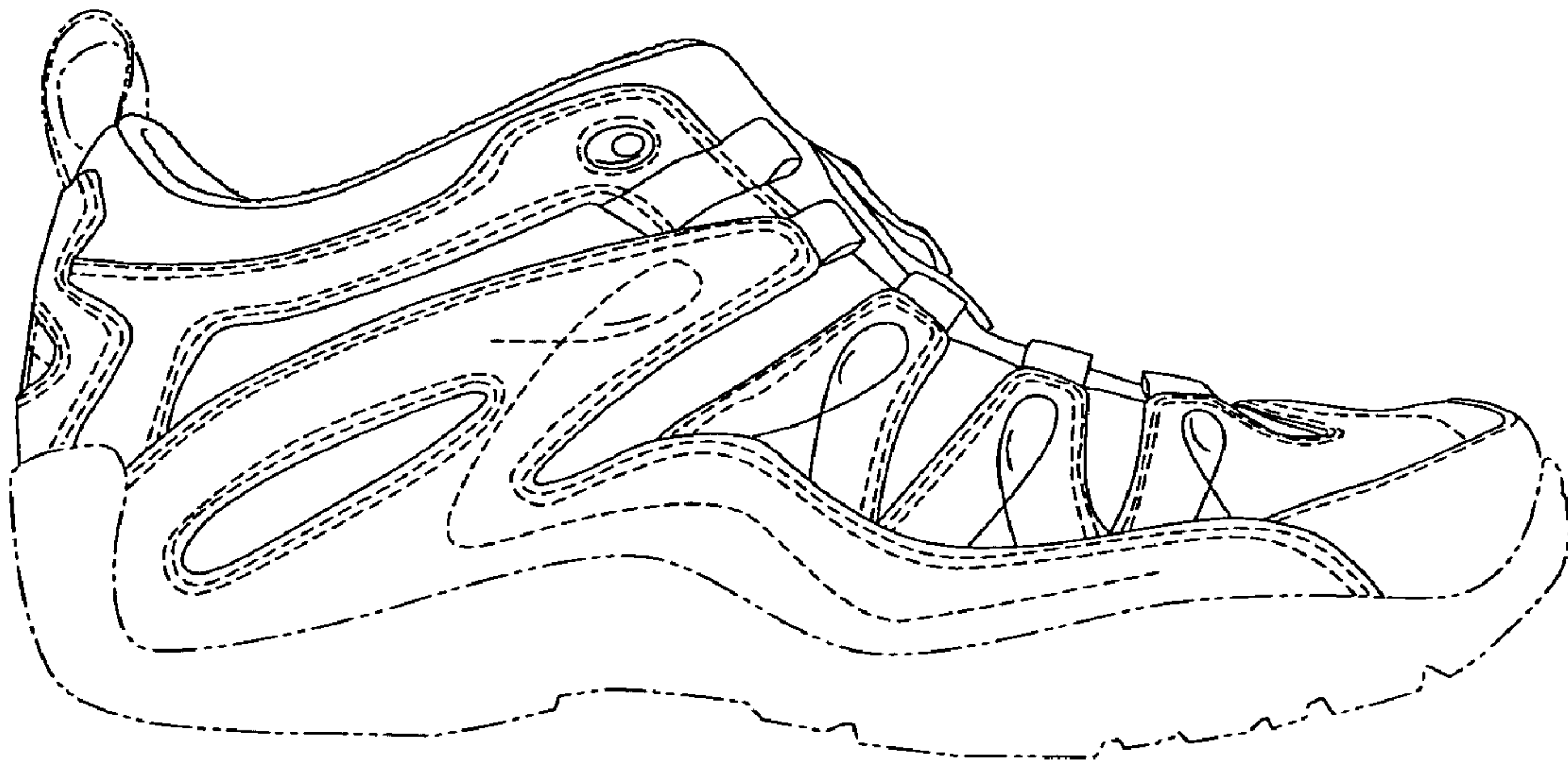

Fig. 4

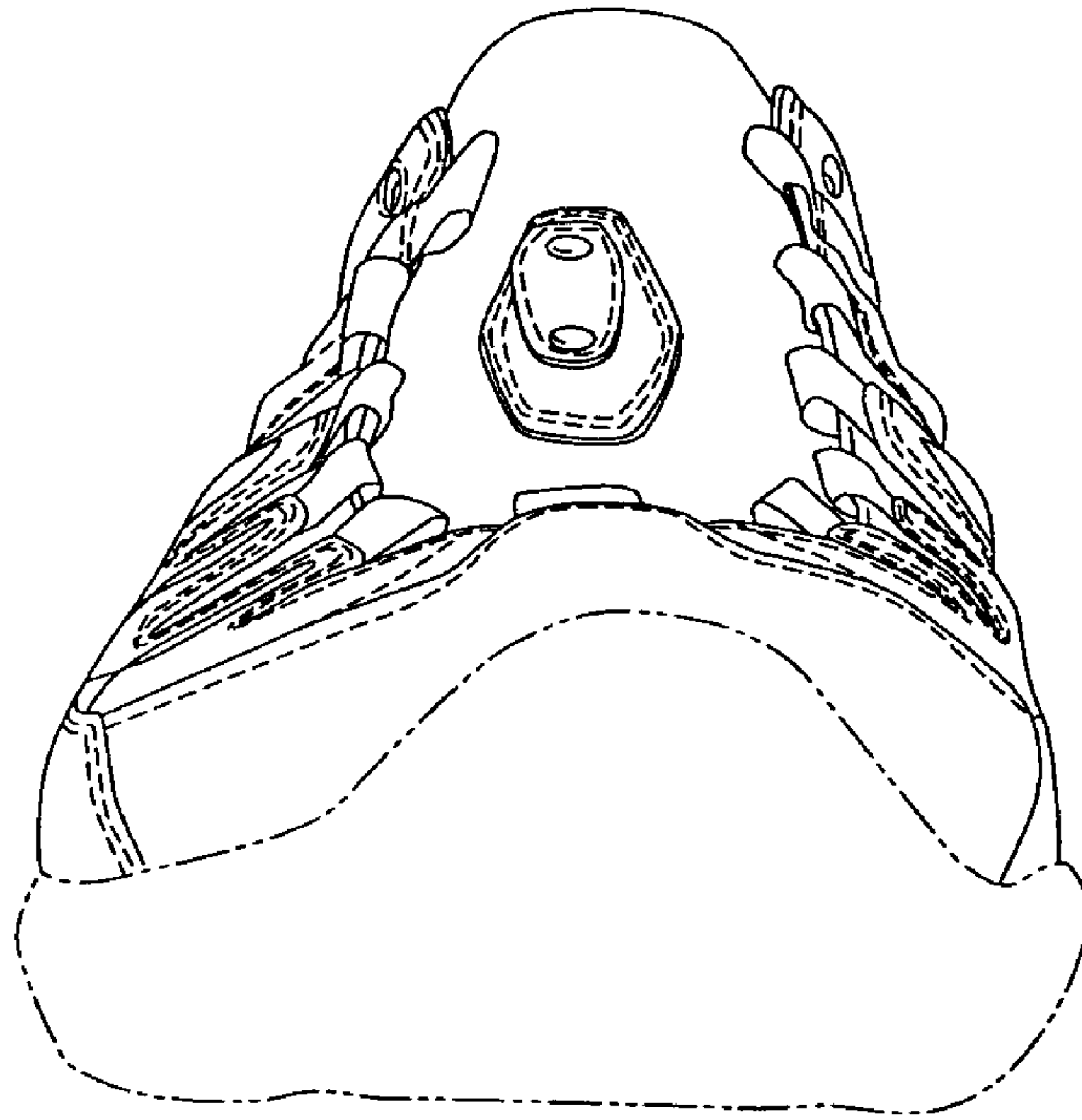

Fig. 5

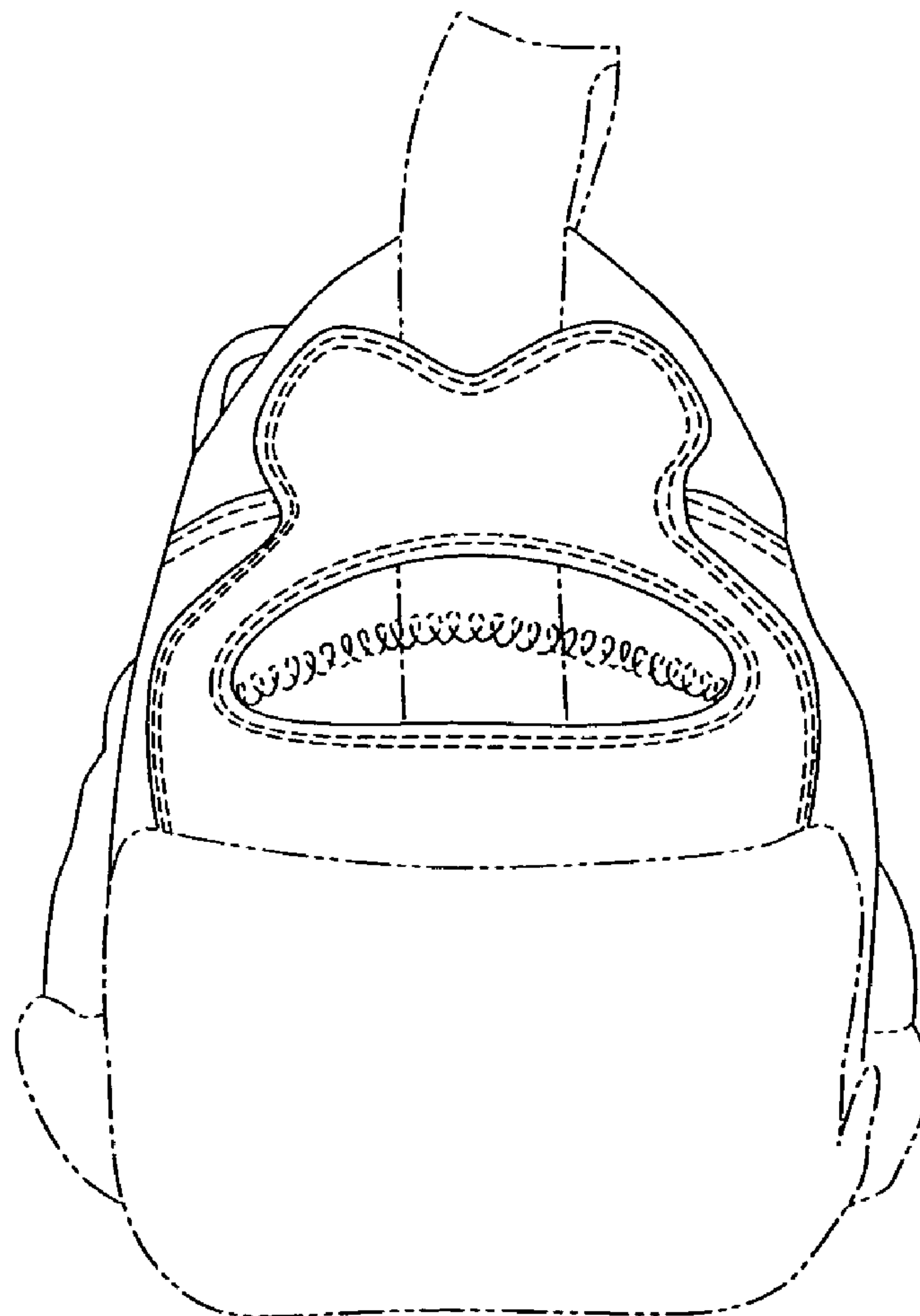

Fig. 6