



US00D560885S

(12) **United States Design Patent**  
**Lane, III et al.**

(10) **Patent No.:** **US D560,885 S**

(45) **Date of Patent:** **\*\* Feb. 5, 2008**

(54) **OUTSOLE FOR A GOLF SHOE**

(75) Inventors: **John F. Lane, III**, Weymouth, MA (US); **John J. Erickson**, Brockton, MA (US); **Douglas K. Robinson, Jr.**, Mansfield, MA (US); **James M. Feeney**, Marion, MA (US); **Hetal Y. Dave**, Framingham, MA (US)

(73) Assignee: **Acushnet Company**, Fairhaven, MA (US)

(\*\*) Term: **14 Years**

(21) Appl. No.: **29/266,766**

(22) Filed: **Sep. 27, 2006**

(51) **LOC (8) Cl.** ..... **02-04**

(52) **U.S. Cl.** ..... **D2/953; D2/956**

(58) **Field of Classification Search** ..... D2/902, D2/946-949, 951-962; 36/3 B, 22 R, 24.5, 36/25 R, 28, 32 R, 34 R, 67 A, 59 C, 127  
See application file for complete search history.

(56) **References Cited**

**U.S. PATENT DOCUMENTS**

D483,175 S *	12/2003	Robinson et al. ....	D2/954
6,802,139 B2 *	10/2004	Pitts et al. ....	36/51
D507,400 S *	7/2005	Robinson et al. ....	D2/959
D509,948 S *	9/2005	Robinson et al. ....	D2/953
D510,796 S *	10/2005	Erickson et al. ....	D2/954
D527,876 S *	9/2006	Robinson et al. ....	D2/953
D527,877 S *	9/2006	Robinson et al. ....	D2/954
D533,335 S *	12/2006	Robinson et al. ....	D2/959

D539,515 S *	4/2007	Robinson et al. ....	D2/951
D540,012 S *	4/2007	Robinson et al. ....	D2/951
D541,018 S *	4/2007	McClaskie .....	D2/951
D552,336 S *	10/2007	Parekh et al. ....	D2/959

\* cited by examiner

*Primary Examiner*—Celia A. Murphy

(74) *Attorney, Agent, or Firm*—D. Michael Burns

(57) **CLAIM**

The ornamental design for a outsole for a golf shoe, as shown and described.

**DESCRIPTION**

FIG. 1 is a perspective view of a outsole for a golf shoe showing our new design;

FIG. 2 is a bottom perspective view thereof;

FIG. 3 is a top plan view thereof;

FIG. 4 is a right side elevational view thereof; and

FIG. 5 is a bottom plan view thereof;

FIG. 6 is a left side elevational view thereof;

FIG. 7 is a rear elevational view thereof; and,

FIG. 8 is a front elevational view thereof.

The broken lines showing the shoe upper throughout the views represent the portions of the design that form no part of the claim. The outermost broken lines forming the cleats define the boundaries of the design. The broken lines and the areas within them, form no part of the claim.

**1 Claim, 3 Drawing Sheets**

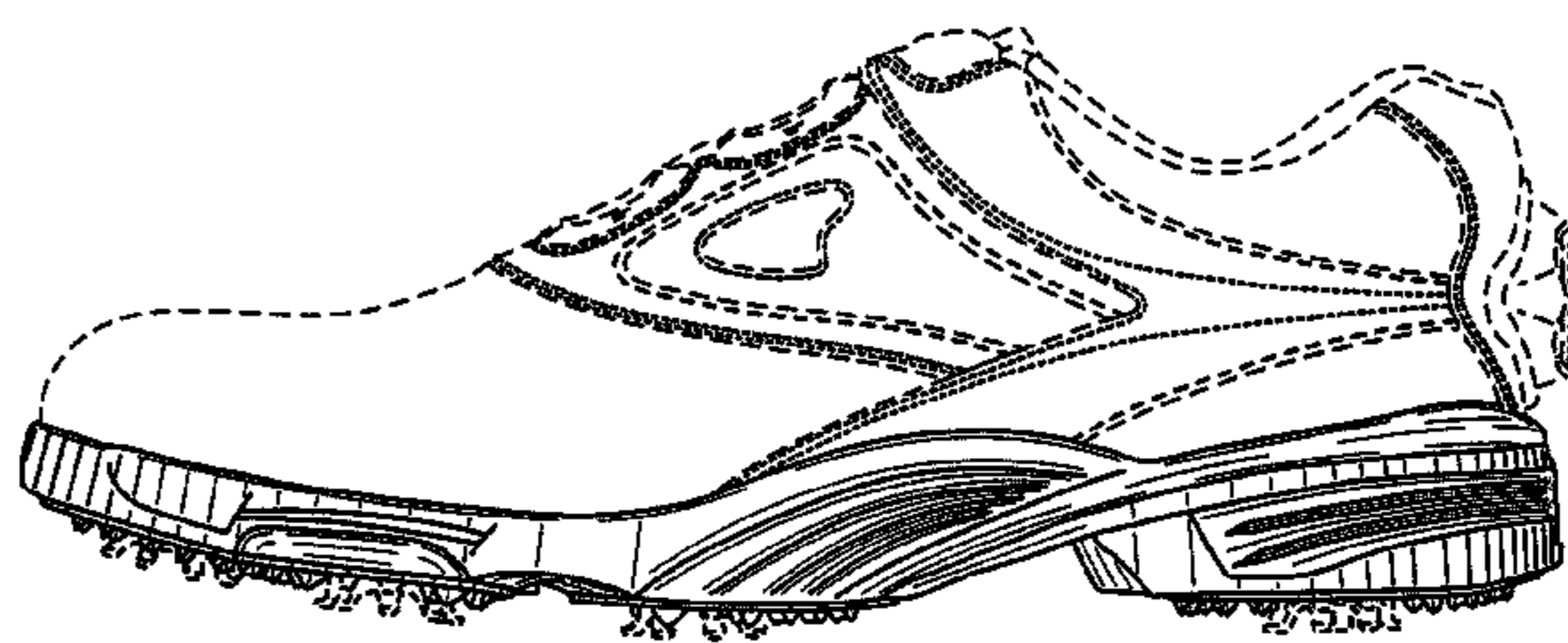
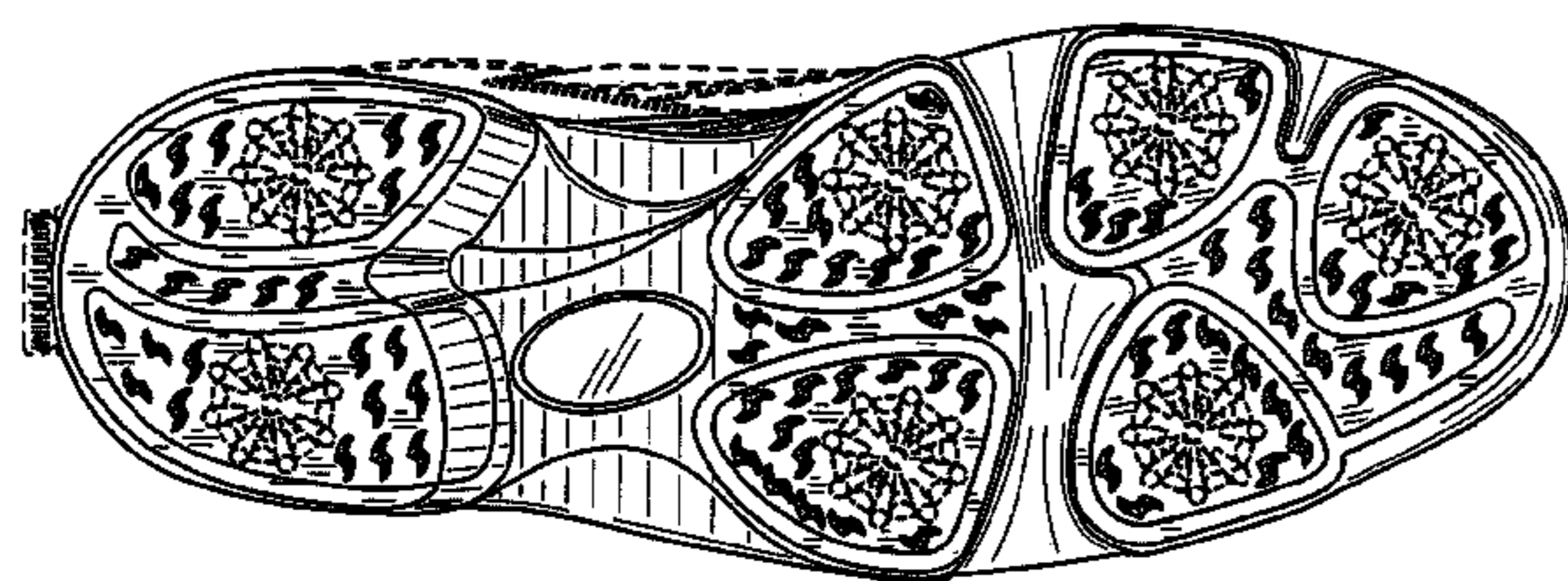

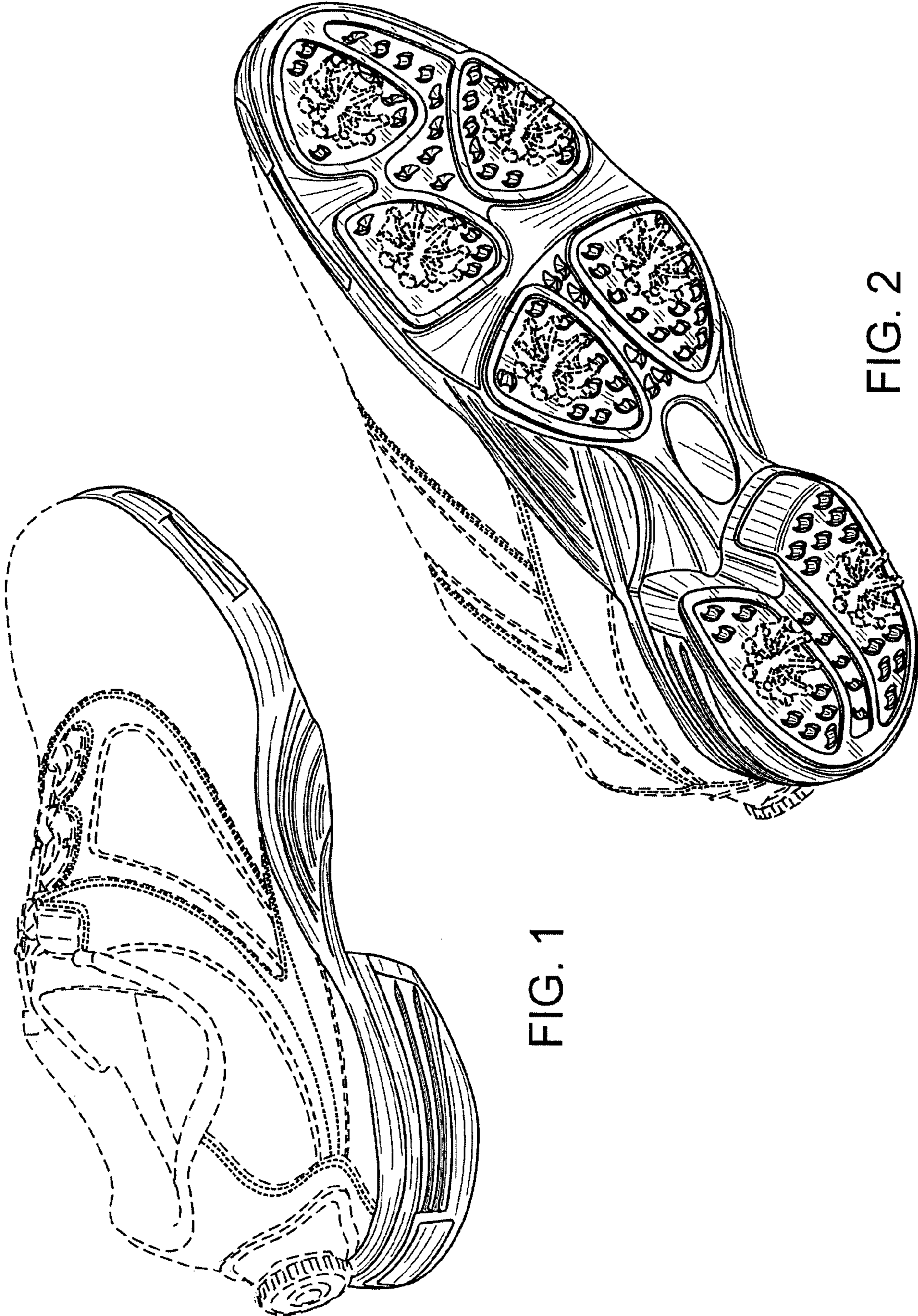

FIG. 1

FIG. 2



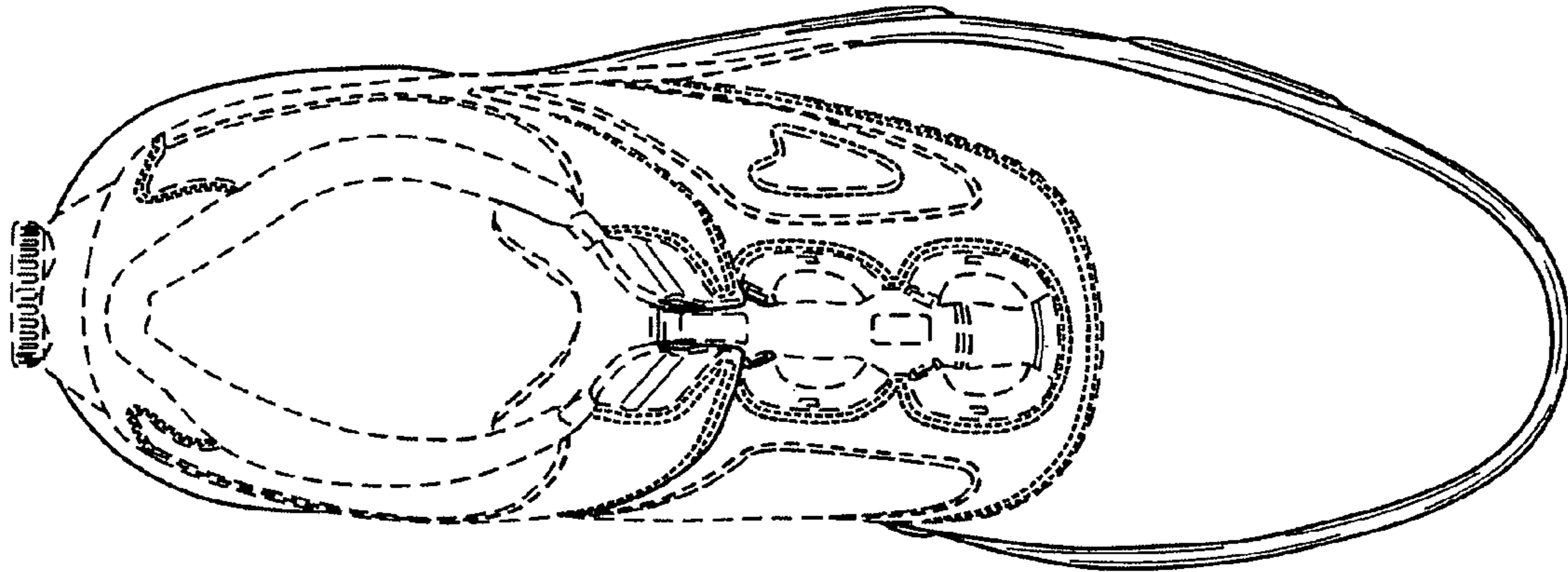

FIG. 3

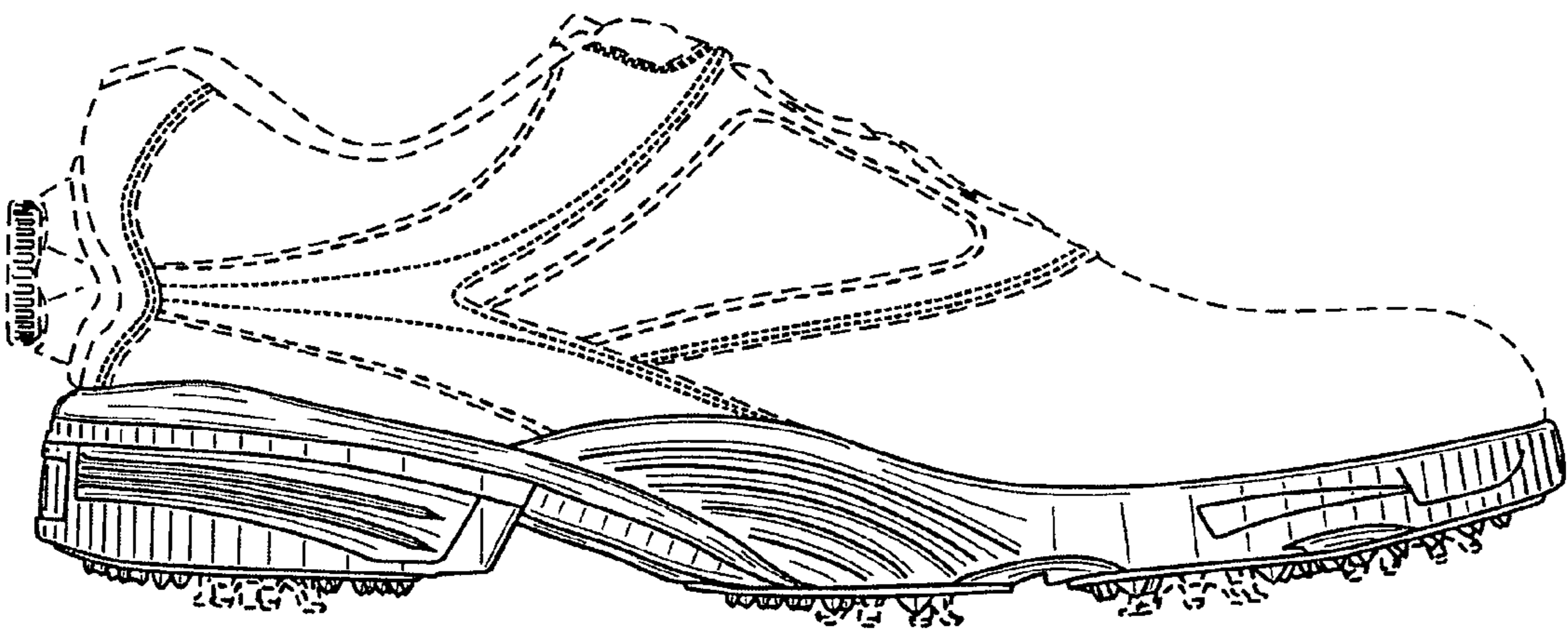

FIG. 4

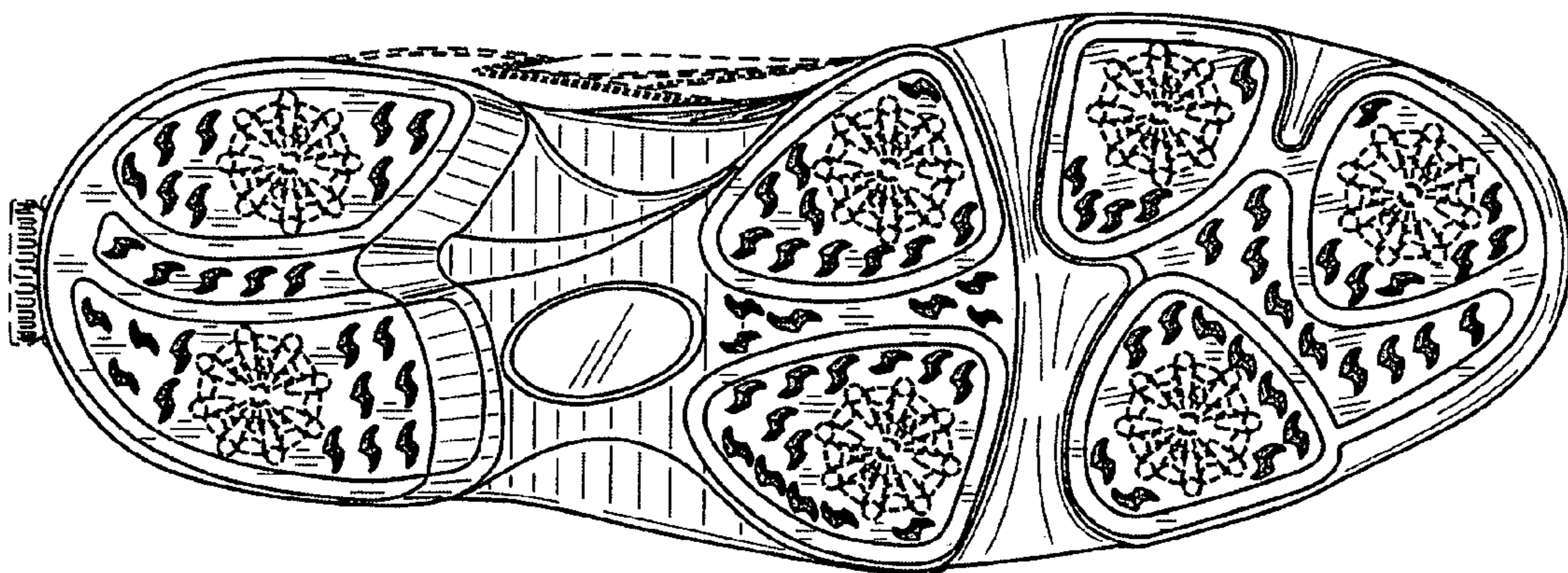

FIG. 5

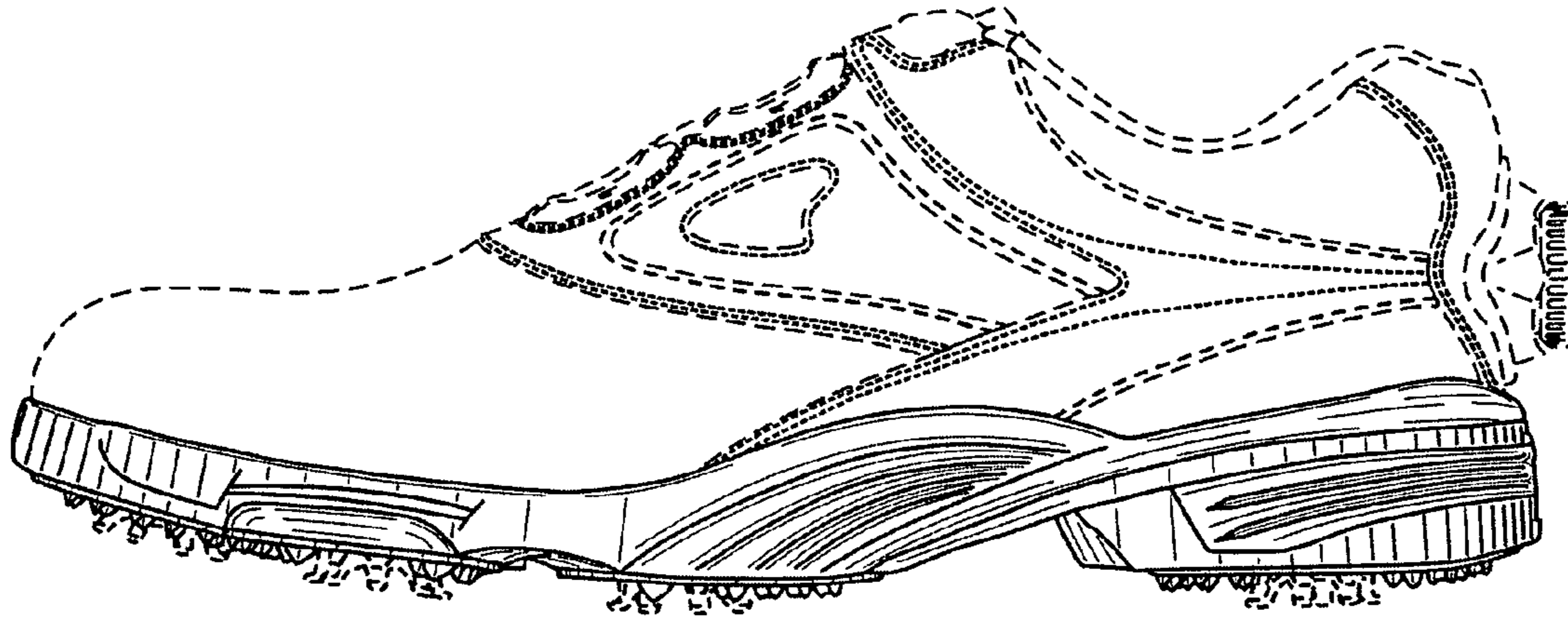

FIG. 6

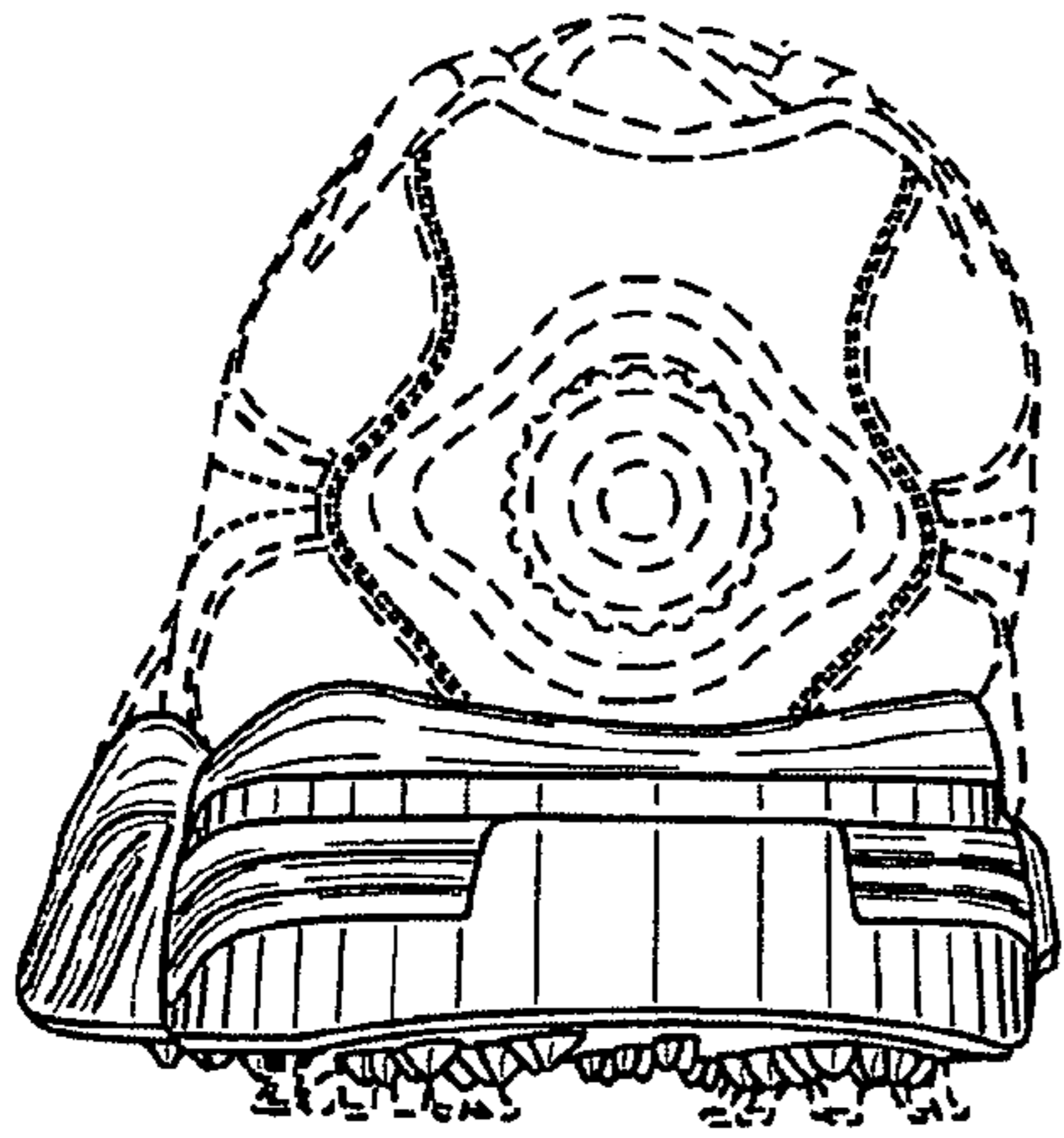

FIG. 7

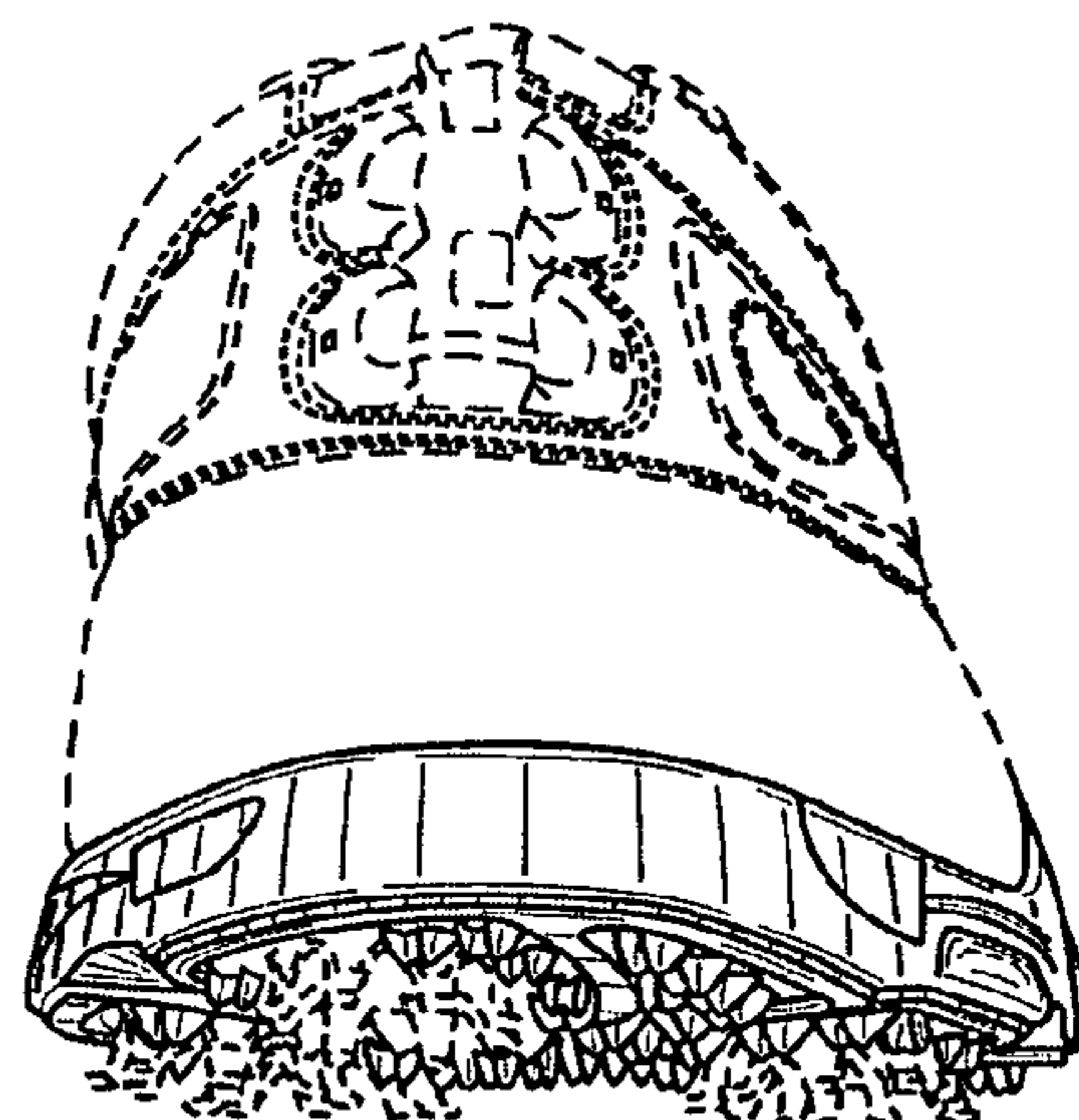

FIG. 8