



US00D560884S

(12) **United States Design Patent**  
**McClaskie**

(10) **Patent No.:** **US D560,884 S**

(45) **Date of Patent:** **\*\* Feb. 5, 2008**

(54) **OUTSOLE FOR A SHOE**

(75) **Inventor:** **Thomas E. McClaskie**, Bethlehem, PA (US)

(73) **Assignee:** **Columbia Insurance Company**, Omaha, NE (US)

(\*\*) **Term:** **14 Years**

(21) **Appl. No.:** **29/262,427**

(22) **Filed:** **Jun. 30, 2006**

(51) **LOC (8) Cl.** ..... **02-04**

(52) **U.S. Cl.** ..... **D2/953; D2/954; D2/960; D2/977**

(58) **Field of Classification Search** ..... D2/902, D2/929, 947, 950-954, 977, 956-960; 36/3 B, 36/22 R, 24.5, 25 R, 28, 67 A, 59 C, 103  
See application file for complete search history.

(56) **References Cited**

**U.S. PATENT DOCUMENTS**

|              |         |                     |        |
|--------------|---------|---------------------|--------|
| 1,974,543 A  | 9/1934  | Reymond             | 12/142 |
| 2,046,217 A  | 6/1936  | Strauss             | 36/72  |
| 2,079,237 A  | 5/1937  | Allard              | 36/2   |
| 2,160,768 A  | 5/1939  | Wasser              | 36/72  |
| 2,344,069 A  | 3/1944  | Wasser              | 36/72  |
| D149,698 S * | 5/1948  | Shaffer et al.      | D2/952 |
| 3,091,871 A  | 6/1963  | Tronche             | 36/72  |
| 3,175,310 A  | 3/1965  | MacQuaid            | 36/72  |
| 3,175,311 A  | 3/1965  | MacQuaid            | 36/72  |
| 3,191,321 A  | 6/1965  | Brutting            | 36/2.5 |
| 3,213,551 A  | 10/1965 | Krauss              | 36/2.5 |
| 3,407,518 A  | 10/1968 | MacQuaid et al.     | 36/72  |
| 3,525,165 A  | 8/1970  | Randall, Jr.        | 36/2.5 |
| 3,561,142 A  | 2/1971  | Streite, Sr. et al. | 36/72  |
| D241,484 S * | 9/1976  | Castano             | D2/953 |
| D247,138 S * | 2/1978  | Krome               | D2/908 |
| D247,139 S * | 2/1978  | Sorge               | D2/957 |
| D255,286 S * | 6/1980  | Fuzita              | D2/953 |
| D256,518 S   | 8/1980  | Moesle              | D2/320 |
| 4,231,170 A  | 11/1980 | Griswold            | 36/72  |
| D259,150 S * | 5/1981  | Cesare et al.       | D2/953 |

|              |         |                |        |
|--------------|---------|----------------|--------|
| D262,581 S * | 1/1982  | Chevallereau   | D2/908 |
| 4,366,629 A  | 1/1983  | Scherz         | 36/4   |
| 4,562,652 A  | 1/1986  | Hensler        | 36/102 |
| D293,275 S * | 12/1987 | Bua            | D2/955 |
| 4,908,963 A  | 3/1990  | Krajcir et al. | 36/77  |

(Continued)

*Primary Examiner*—Celia A. Murphy  
(74) *Attorney, Agent, or Firm*—St. Onge Steward Johnston & Reens LLC

(57) **CLAIM**

I claim the ornamental design for an outsole for a shoe, as shown and described.

**DESCRIPTION**

FIG. 1 is a bottom perspective view of an outsole for a shoe in accordance with the new design;  
FIG. 2 is bottom view thereof;  
FIG. 3 is a right side view thereof;  
FIG. 4 is a left side view thereof;  
FIG. 5 is a front view thereof;  
FIG. 6 is a rear view thereof.  
FIG. 7 is a cross sectional view taken along line 7—7 shown in FIG. 4;  
FIG. 8 is a cross sectional view taken along line 8—8 shown in FIG. 2;  
FIG. 9 is a cross sectional view taken along line 9—9 shown in FIG. 2; and,  
FIG. 10 is a cross sectional view taken along line 10—10 shown in FIG. 2.

The broken line showing a curvilinear shape in the arch area of FIG. 1, along with the parallel broken lines around the partial periphery of FIGS. 1 & 3-7 represent the boundaries of the design; with neither the lines themselves, nor the areas within them forming any part of the claim.

**1 Claim, 5 Drawing Sheets**

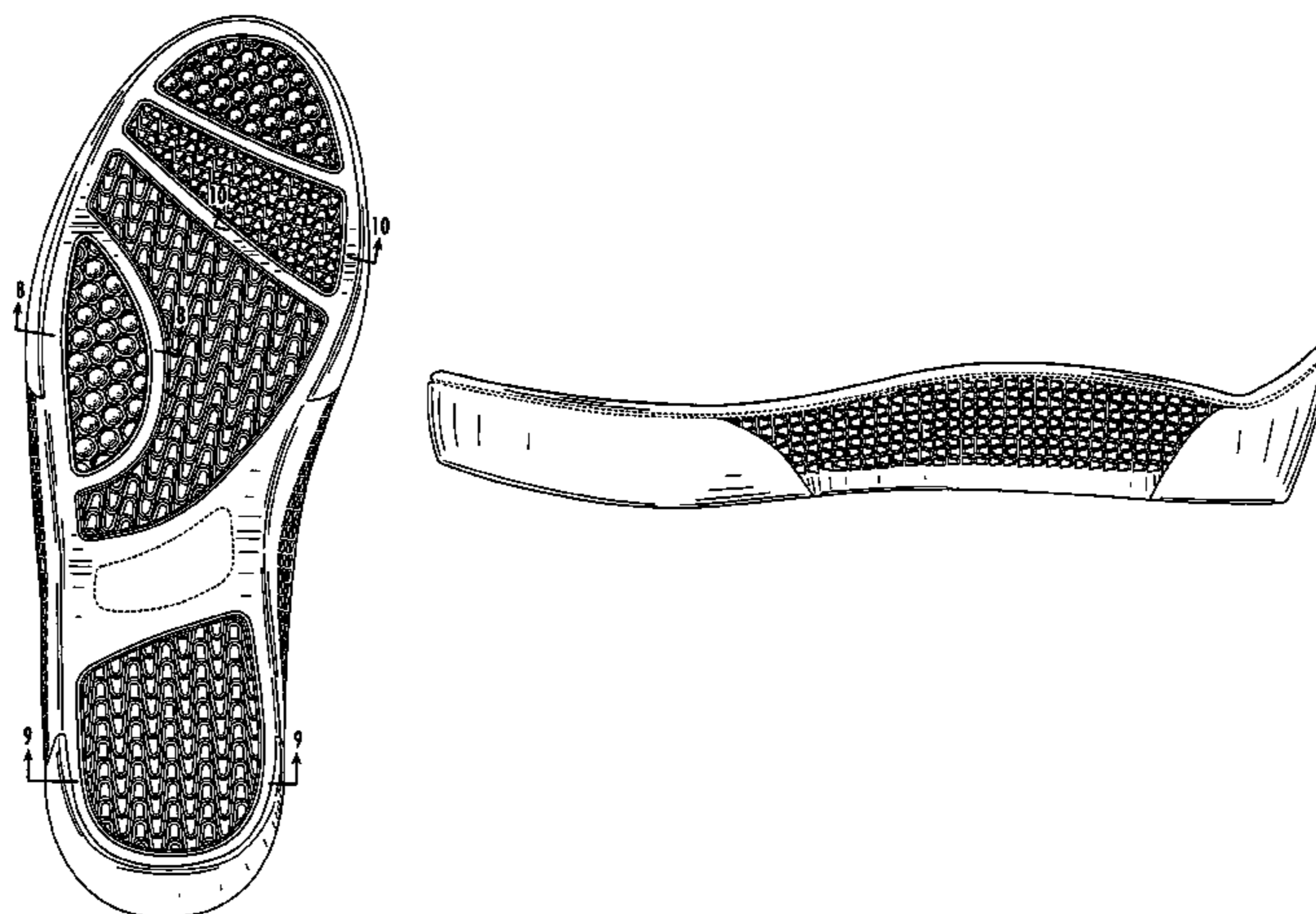

# US D560,884 S

Page 2

## U.S. PATENT DOCUMENTS

|               |         |                        |           |                |         |                           |         |
|---------------|---------|------------------------|-----------|----------------|---------|---------------------------|---------|
| D313,113 S *  | 12/1990 | Aveni .....            | D2/953    | D399,039 S *   | 10/1998 | Toschi .....              | D2/911  |
| 4,995,174 A   | 2/1991  | Hong et al. ....       | 36/72     | 5,983,529 A *  | 11/1999 | Serna .....               | 36/28   |
| D319,341 S *  | 8/1991  | Shrive .....           | D2/959    | D426,054 S *   | 6/2000  | Mazars .....              | D2/959  |
| 5,048,203 A   | 9/1991  | Kling .....            | 36/32     | 6,076,283 A *  | 6/2000  | Boie .....                | 36/59 C |
| 5,185,944 A   | 2/1993  | Okajima .....          | 36/45     | D430,968 S     | 9/2000  | Carroll .....             | D2/962  |
| D335,953 S    | 6/1993  | Tyng .....             | D2/320    | 6,161,315 A    | 12/2000 | Dalton .....              | 36/134  |
| D345,453 S    | 3/1994  | Carpenter .....        | D2/955    | D446,636 S *   | 8/2001  | McClaskie .....           | D2/957  |
| D352,156 S *  | 11/1994 | Purdom .....           | D2/954    | D468,083 S     | 1/2003  | Morais .....              | D2/960  |
| 5,423,135 A * | 6/1995  | Poole et al. ....      | 36/25 R   | D474,330 S *   | 5/2003  | McClaskie .....           | D2/952  |
| 5,499,459 A   | 3/1996  | Tomaro .....           | 36/10     | D474,880 S *   | 5/2003  | Cintron .....             | D2/960  |
| 5,526,584 A   | 6/1996  | Bleimhofer et al. .... | 36/10     | D483,555 S     | 12/2003 | Robinson, Jr. et al. .... | D2/954  |
| D381,494 S    | 7/1997  | Anderson .....         | D2/959    | D498,574 S *   | 11/2004 | Issler .....              | D2/953  |
| D384,798 S    | 10/1997 | Gray .....             | D2/964    | D501,707 S     | 2/2005  | Nakano .....              | D2/959  |
| D388,355 S *  | 12/1997 | Smith, III .....       | D2/960    | D504,007 S *   | 4/2005  | Cintron .....             | D2/953  |
| D390,690 S *  | 2/1998  | Murai et al. ....      | D2/953    | 7,191,550 B2 * | 3/2007  | Baek .....                | 36/113  |
| D391,748 S *  | 3/1998  | Koh .....              | D2/951    | D541,017 S *   | 4/2007  | McClaskie .....           | D2/951  |
| 5,738,937 A   | 4/1998  | Baychar .....          | 428/316.6 | D546,035 S *   | 7/2007  | Belley et al. ....        | D2/956  |

\* cited by examiner

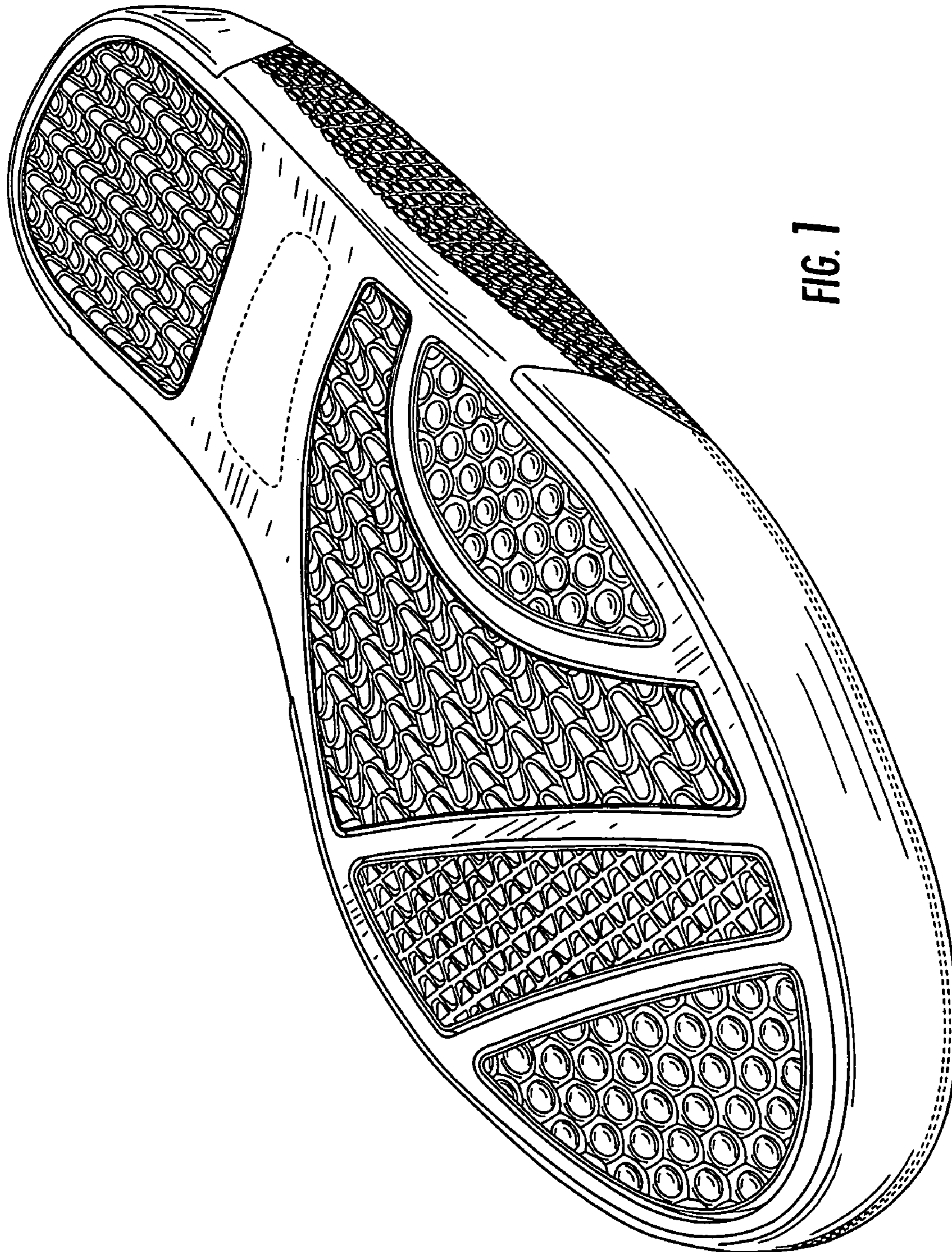

FIG. 1

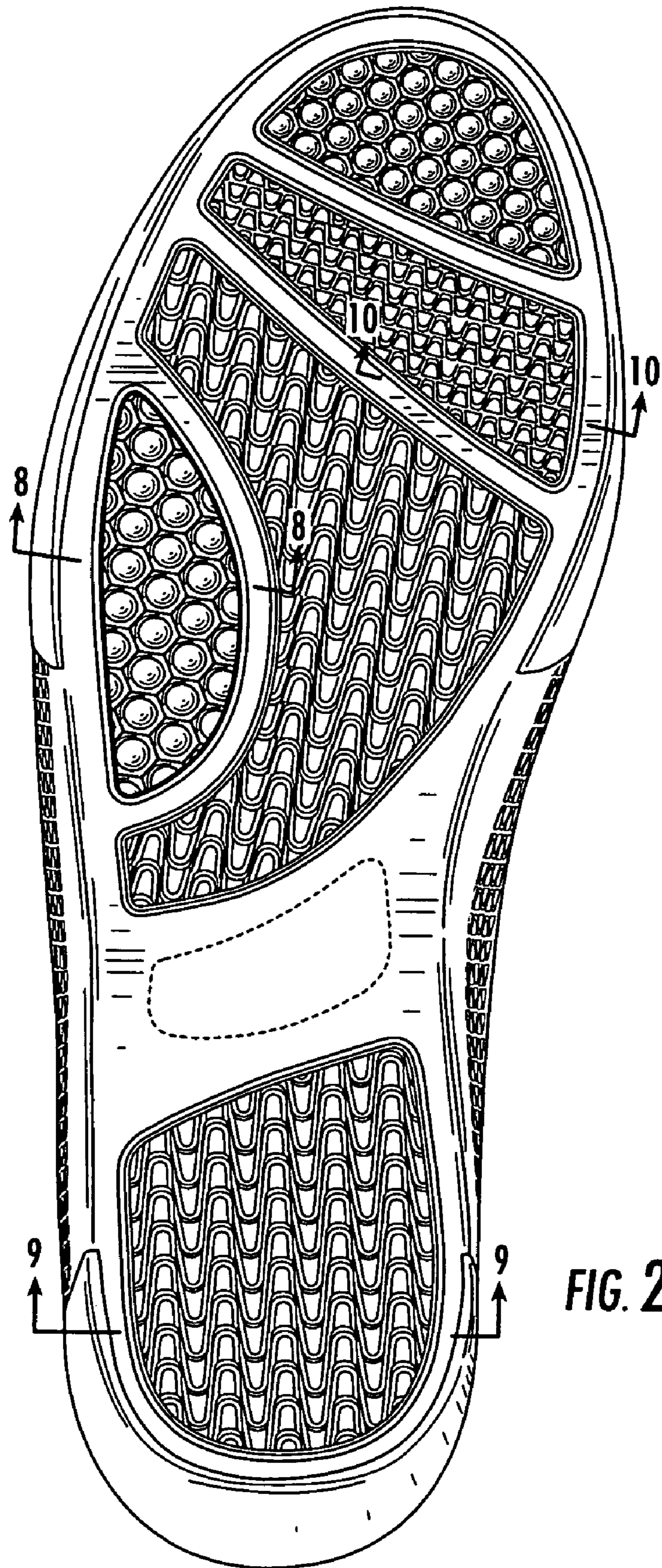

FIG. 2

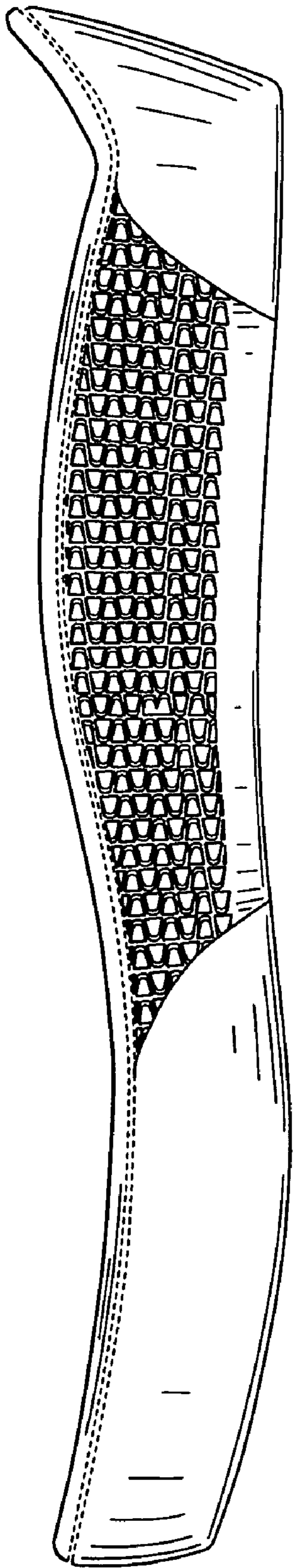

FIG. 3

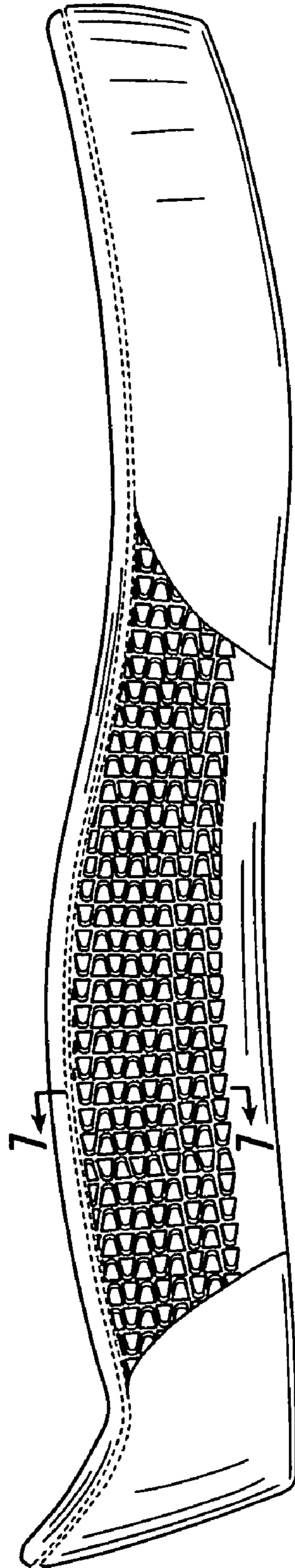
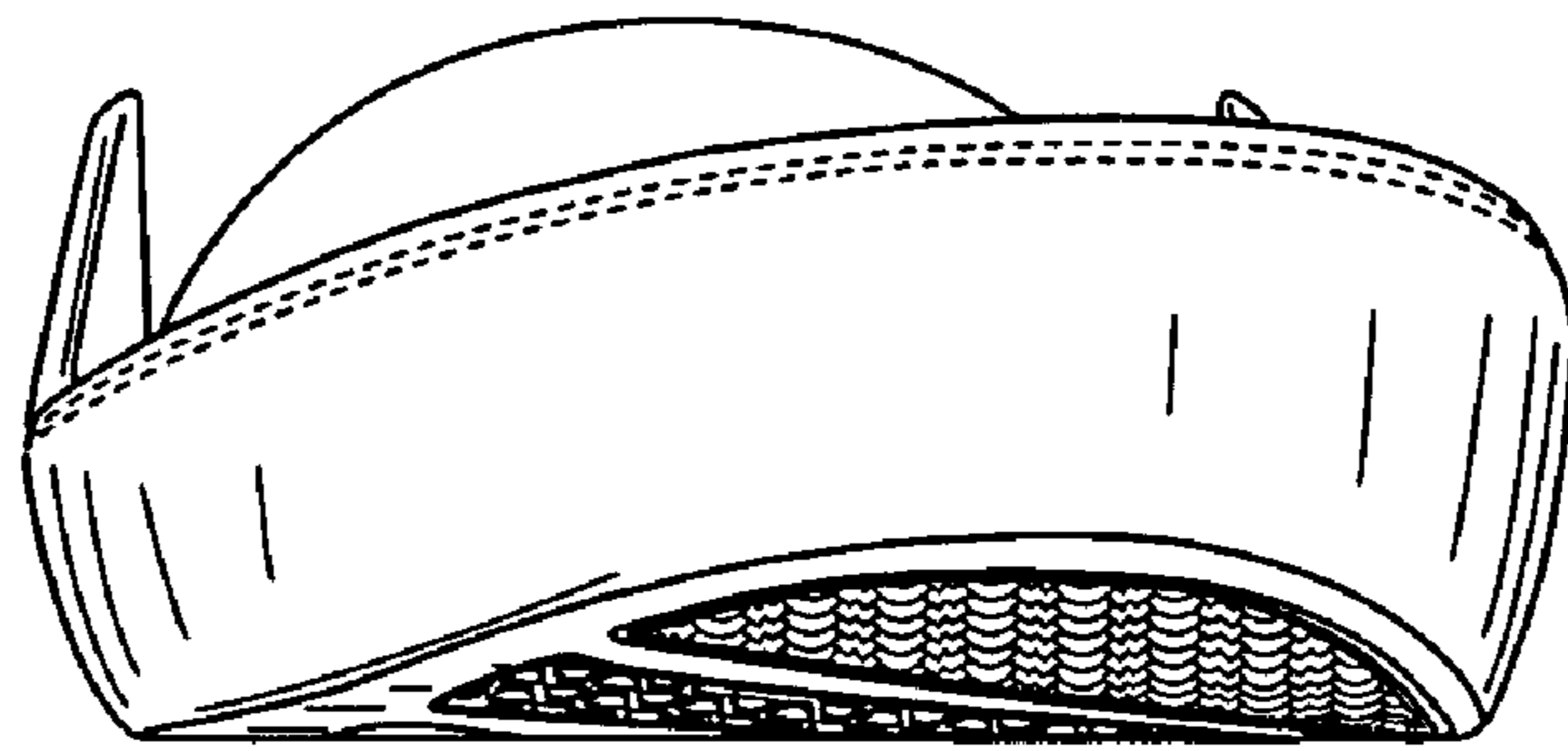
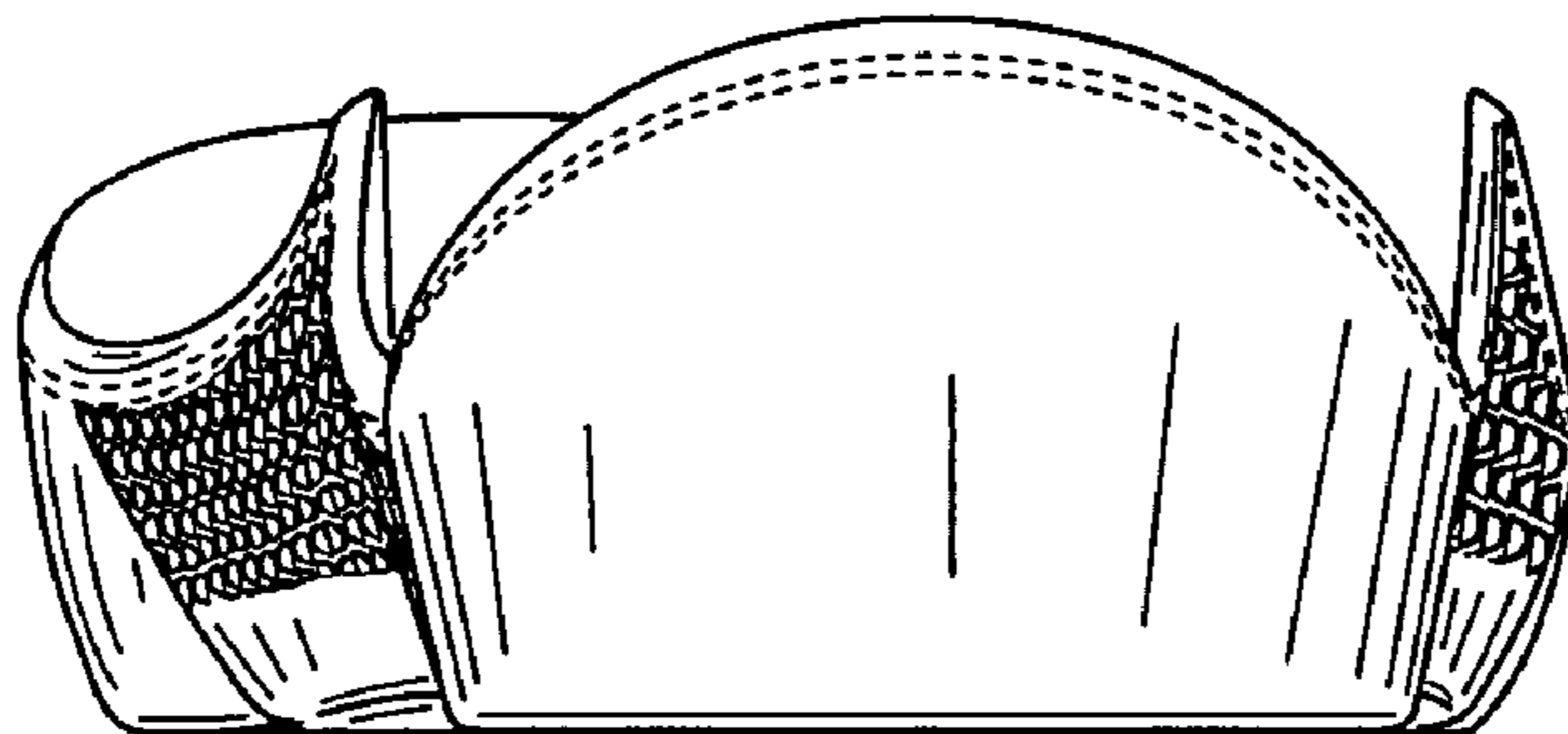

FIG. 4



**FIG. 5**



**FIG. 6**

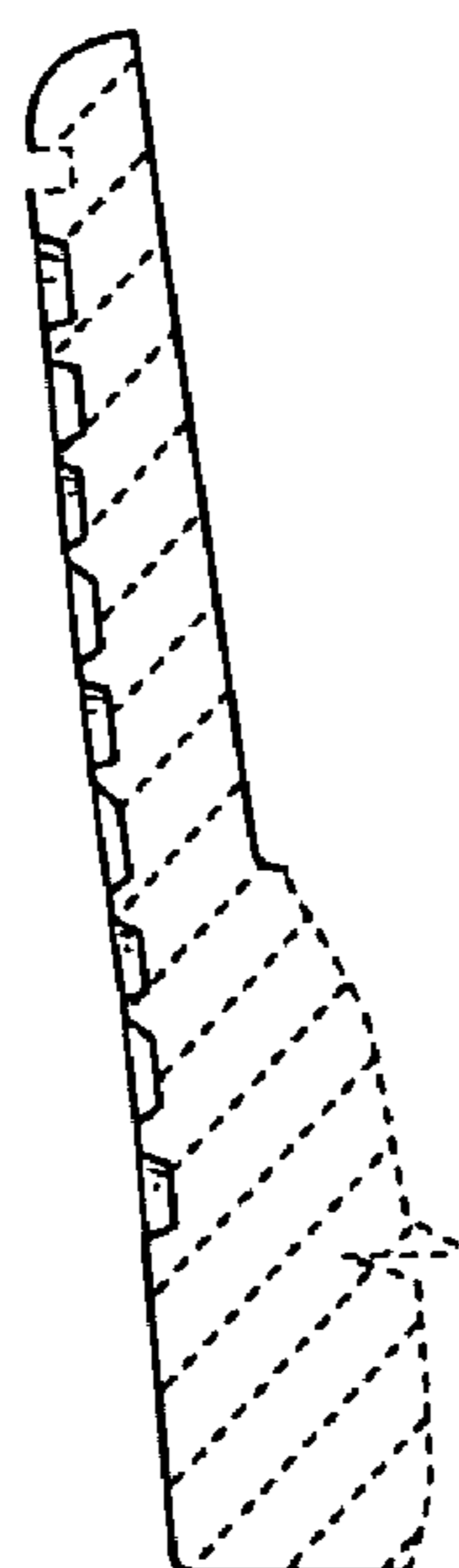

**FIG. 7**

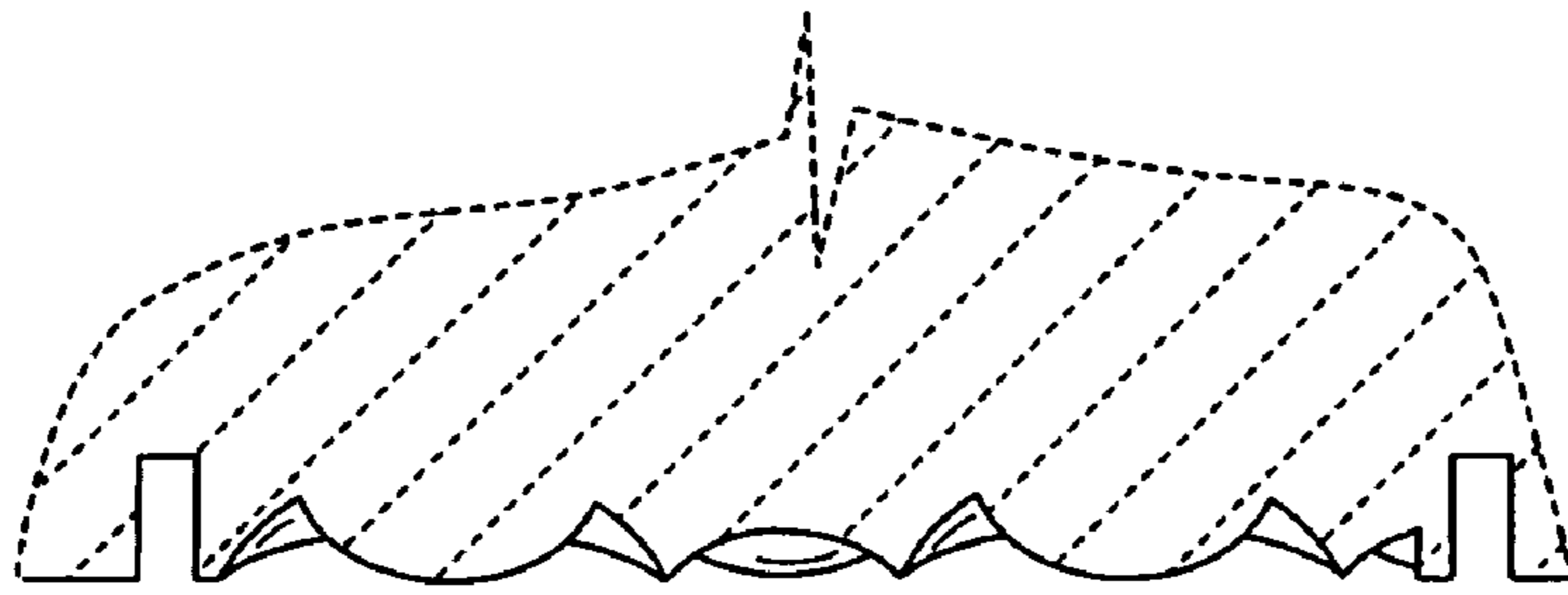

**FIG. 8**

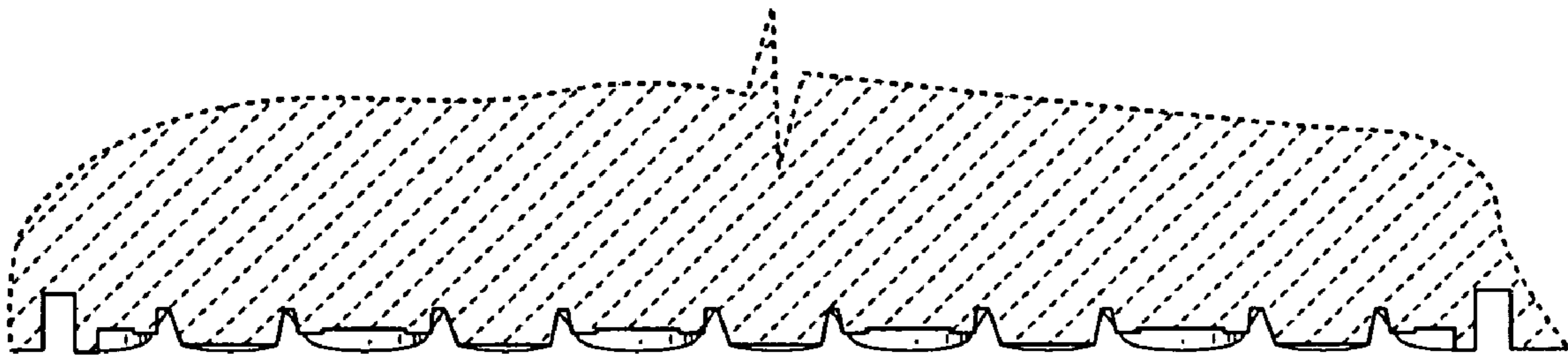

**FIG. 9**

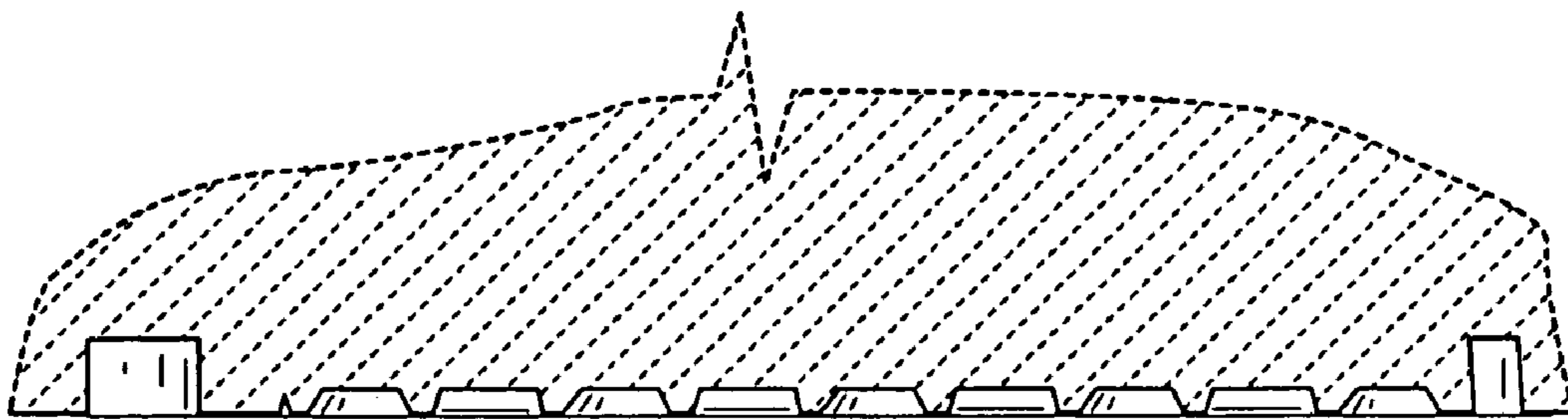

**FIG. 10**