



US00D560876S

(12) **United States Design Patent** (10) **Patent No.:** **US D560,876 S**
Rosso (45) **Date of Patent:** **** Feb. 5, 2008**

(54) **CONFECTIONERY PRODUCT**

D427,414 S * 7/2000 Despland et al. D1/127
D495,851 S * 9/2004 Funk et al. D1/101

(75) Inventor: **Renato Rosso**, Alba (IT)

OTHER PUBLICATIONS

(73) Assignee: **Soremartec S.A.**, Schoppach-Arlon (BE)

California Cuisine Catalogue, Oct. 24, 1991, p. 3.*
Swiss Colony Catalog, Apr. 17, 1979, p. 55.*
Hickory Farms Catalog, Dec. 2000, p. 43.*
The Confectioner's Art, by the American Craft Museum, © 1988, p. 22.*
Quick & Easy: Cookies, by Myra Street, Salamander Books, Howell Press, VA, © 1994, p. 58.*
Simple, Easy Candy Recipes, Publications International, IL, © 1992, p. 55.*

(**) Term: **14 Years**

(21) Appl. No.: **29/250,270**

(22) Filed: **Nov. 8, 2006**

(30) **Foreign Application Priority Data**

May 11, 2006 (EP) 000528344

* cited by examiner

(51) **LOC (8) Cl.** **01-01**

Primary Examiner—Robin V. Webster

(52) **U.S. Cl.** **D1/127; D1/125**

Assistant Examiner—Karen E Kearney

(58) **Field of Classification Search** D1/100-1,
D1/121, 125, 127-8, 130, 199; 426/76, 103,
426/122, 144, 660, 512, 515; D21/386; D24/101,
D24/104; D28/8.1

(74) *Attorney, Agent, or Firm*—Rothwell, Figg, Ernst & Manbeck, P.C.

See application file for complete search history.

(57) **CLAIM**

The ornamental design for a confectionery product, as shown and described.

(56) **References Cited**

DESCRIPTION

U.S. PATENT DOCUMENTS

FIG. 1 is a front elevation view of the confectionery product showing my new design;

D54,212 S * 11/1919 Haug D1/127
D54,213 S * 11/1919 Haug D1/127
D59,760 S * 11/1921 Masconi D1/121
1,518,737 A * 12/1924 Griffith 426/138
1,614,057 A * 1/1927 Belcher 426/306
D185,344 S * 6/1959 Bortz D1/127
D215,260 S * 9/1969 Cooper et al. D1/199
4,587,128 A * 5/1986 Cummings 426/303
D330,794 S * 11/1992 Kesdekoglu D1/127
D396,336 S * 7/1998 Waggoner D1/127
6,024,995 A * 2/2000 Rosso 426/93

FIG. 2 is a right side elevation view thereof;

FIG. 3 is a left side elevation view thereof;

FIG. 4 is a top plan view thereof;

FIG. 5 is a bottom plan view thereof;

FIG. 6 is a rear elevation view thereof; and,

FIG. 7 is a perspective view thereof.

1 Claim, 1 Drawing Sheet

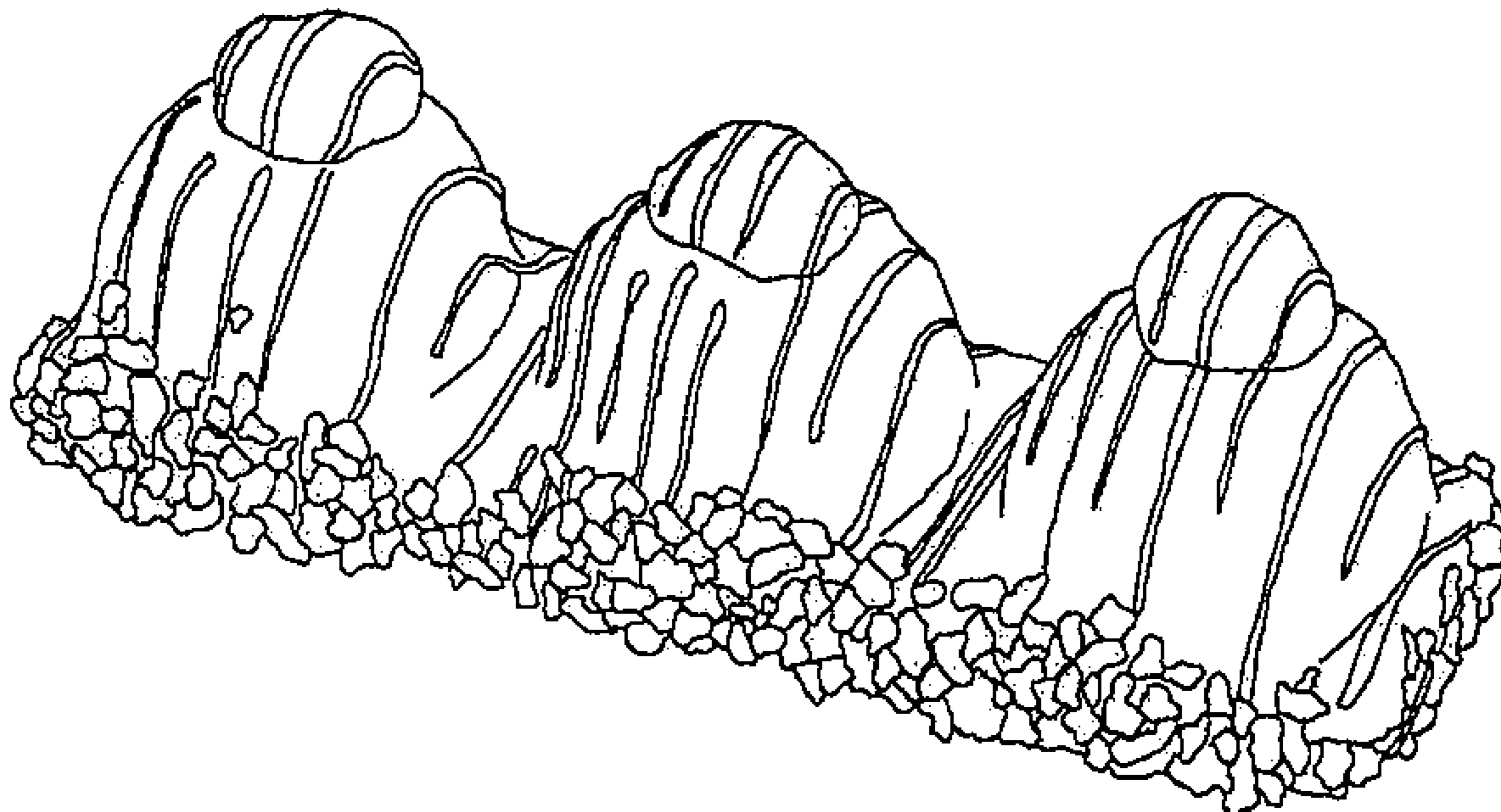

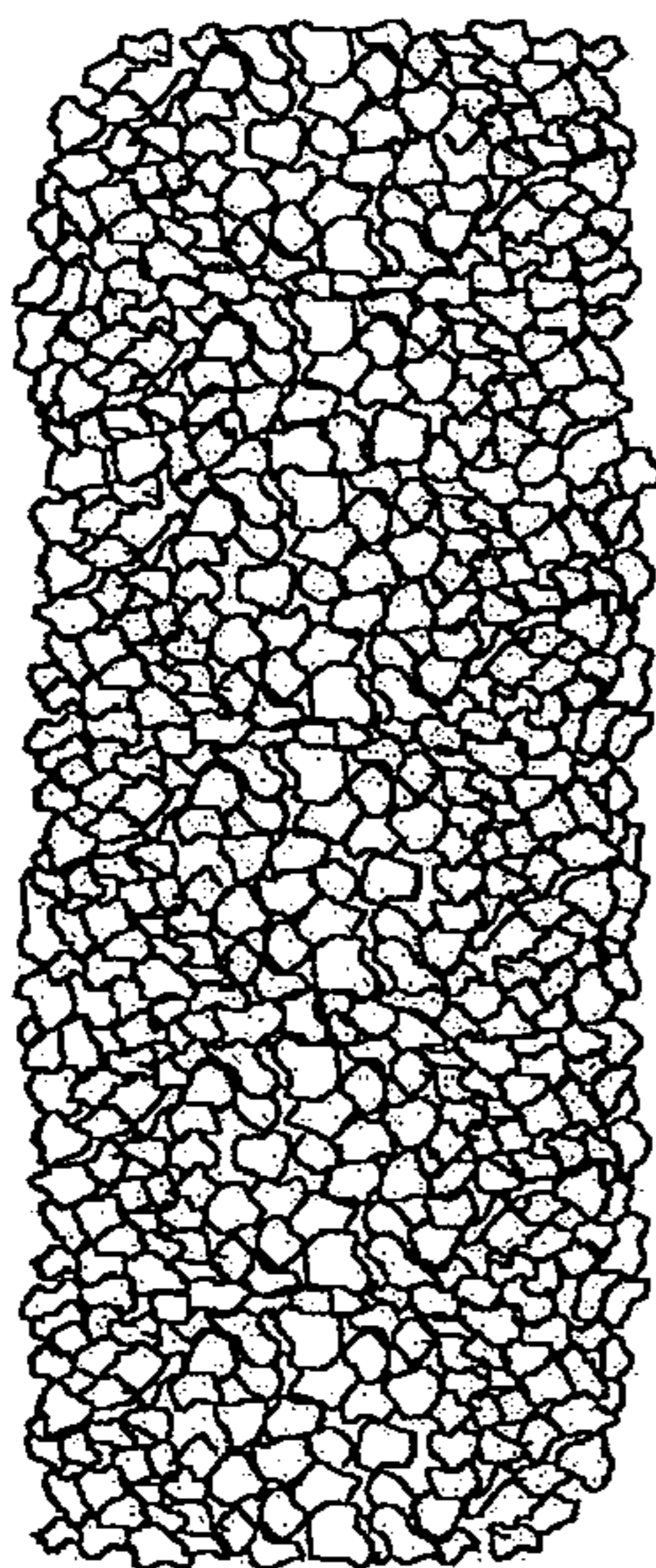

FIG. 5

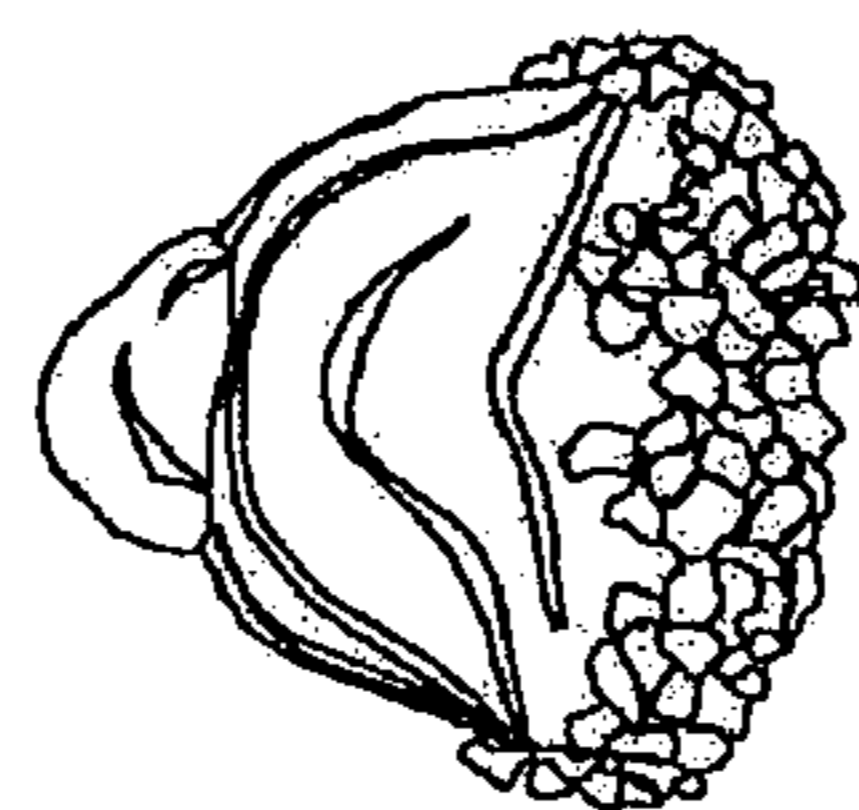

FIG. 2

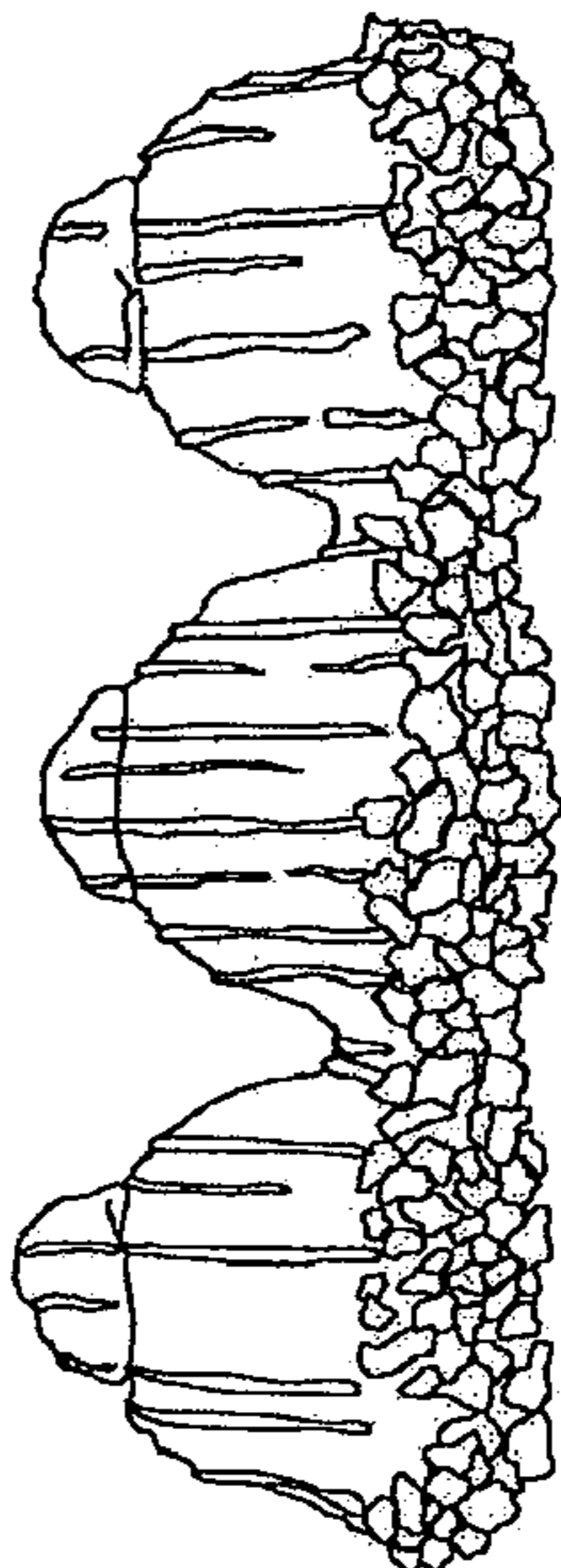

FIG. 1

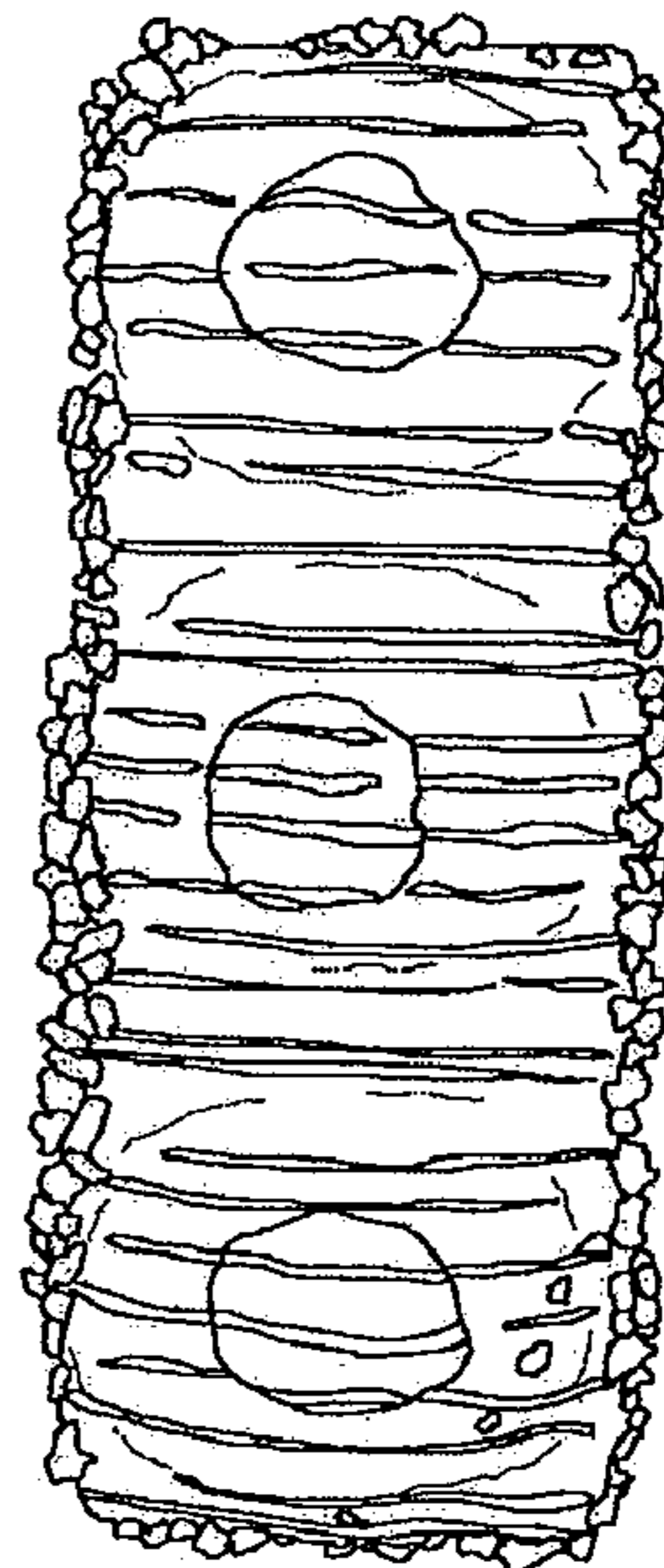

FIG. 4

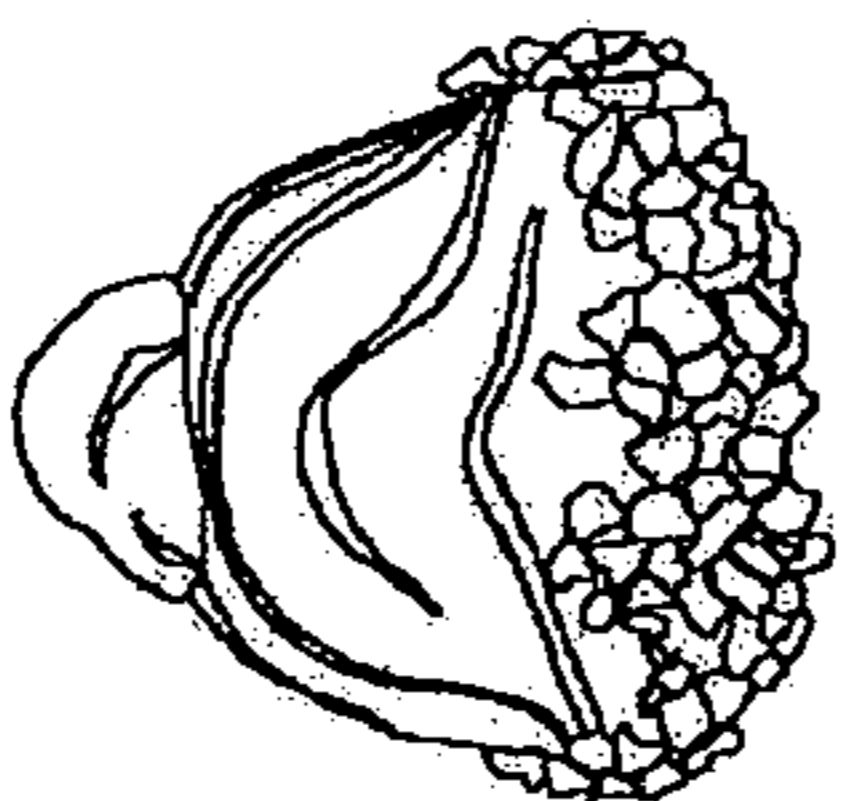

FIG. 3

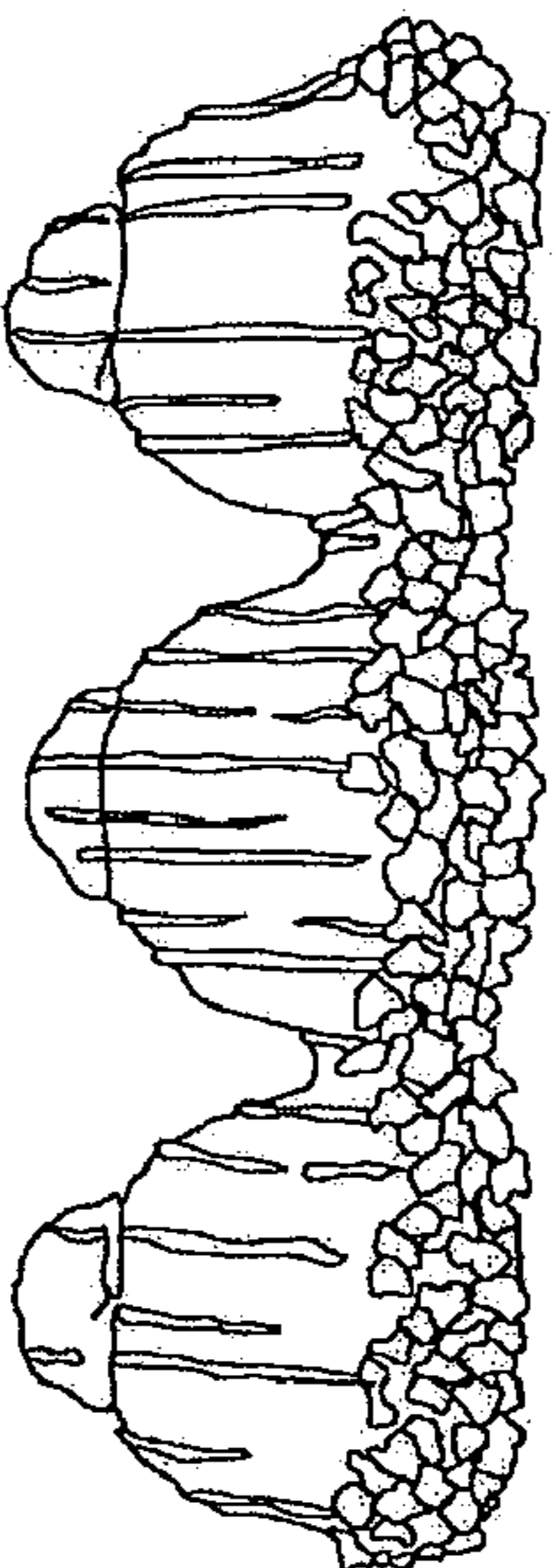

FIG. 6

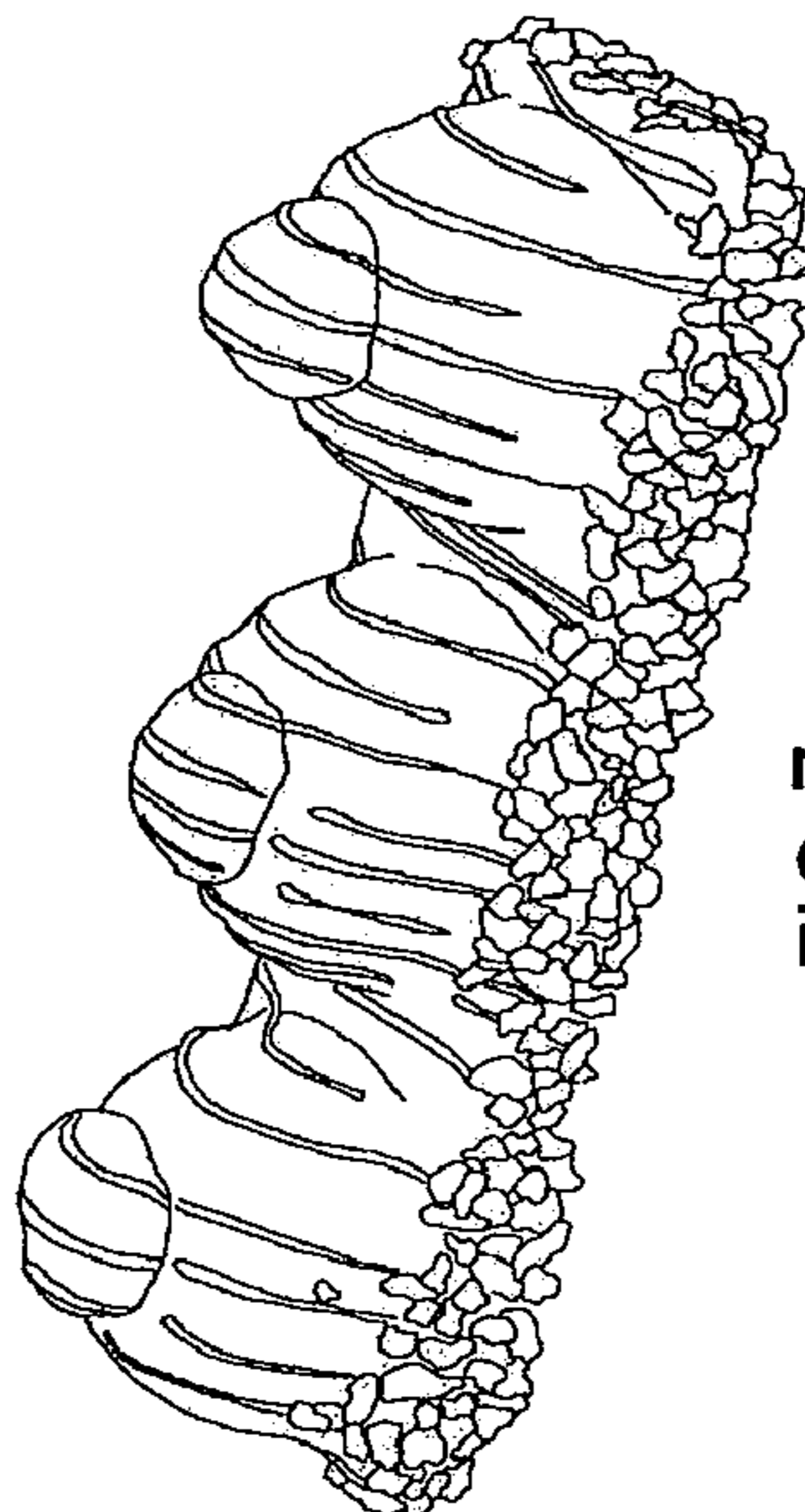

FIG. 7