



US00D560854S

(12) **United States Design Patent**
Anderson et al.

(10) **Patent No.:** **US D560,854 S**
(45) **Date of Patent:** **** Jan. 29, 2008**

(54) **SKIN SMOOTHING IMPLEMENT**
(75) Inventors: **Paul M. Anderson**, Lincroft, NJ (US);
Lisa F. Baumgarten, New York, NY
(US); **Antonette Bivona**, Bayside, NY
(US); **John D. Butcher**, Scotch Plains,
NJ (US); **Ingrid Yung-I Chen**, New
York, NY (US); **Emily M. Cohen**, New
York, NY (US); **Heath A. Doty**, St.
Louis, MO (US); **Jeffery F. Feng**, St.
Louis, MO (US); **Stacey Leigh**
Grabiner, Westfield, NJ (US); **Jayne**
H. Lynch, St. Louis, MO (US); **Bryce**
G. Rutter, St. Louis, MO (US);
Heather S. Sopczynski, New York, NY
(US)

(73) Assignee: **Revlon Consumer Products**
Corporation, New York, NY (US)

(**) Term: **14 Years**

(21) Appl. No.: **29/223,317**

(22) Filed: **Feb. 7, 2005**

(51) **LOC (8) Cl.** **28-03**

(52) **U.S. Cl.** **D28/59; D24/147**

(58) **Field of Classification Search** 132/73,
132/73.5, 75, 75.3, 75.4, 75.5, 75.6, 76.2;
D28/56, 57, 59, 60; D24/146-148; 606/131
See application file for complete search history.

(56) **References Cited**

U.S. PATENT DOCUMENTS

D235,942 S 7/1975 Rocke D4/1

4,211,246 A	7/1980	Hokama	132/76.4
D260,304 S *	8/1981	Rosenberg	D28/59
4,286,610 A *	9/1981	Jones et al.	132/76.4
4,366,828 A	1/1983	Hokama	132/75.6
D281,729 S	12/1985	Mast	D28/59
D416,648 S	11/1999	Letherby	D28/59
D545,496 S *	6/2007	Feng et al.	D28/59
2006/0178676 A1 *	8/2006	Anderson et al.	606/131

* cited by examiner

Primary Examiner—Jennifer Rivard

(74) *Attorney, Agent, or Firm*—Joy S. Goudie

(57) **CLAIM**

The ornamental design for a skin smoothing implement, as shown and described.

DESCRIPTION

FIG. 1: is a front perspective view of the implement.
FIG. 2: is a right side elevation view of the implement.
FIG. 3: is a top plan view of the implement.
FIG. 4: is a left side elevation view of the implement.
FIG. 5: is a bottom plan view of the implement.
FIG. 6: is a front side view of the implement; and,
FIG. 7: is a back side view of the implement.

1 Claim, 2 Drawing Sheets

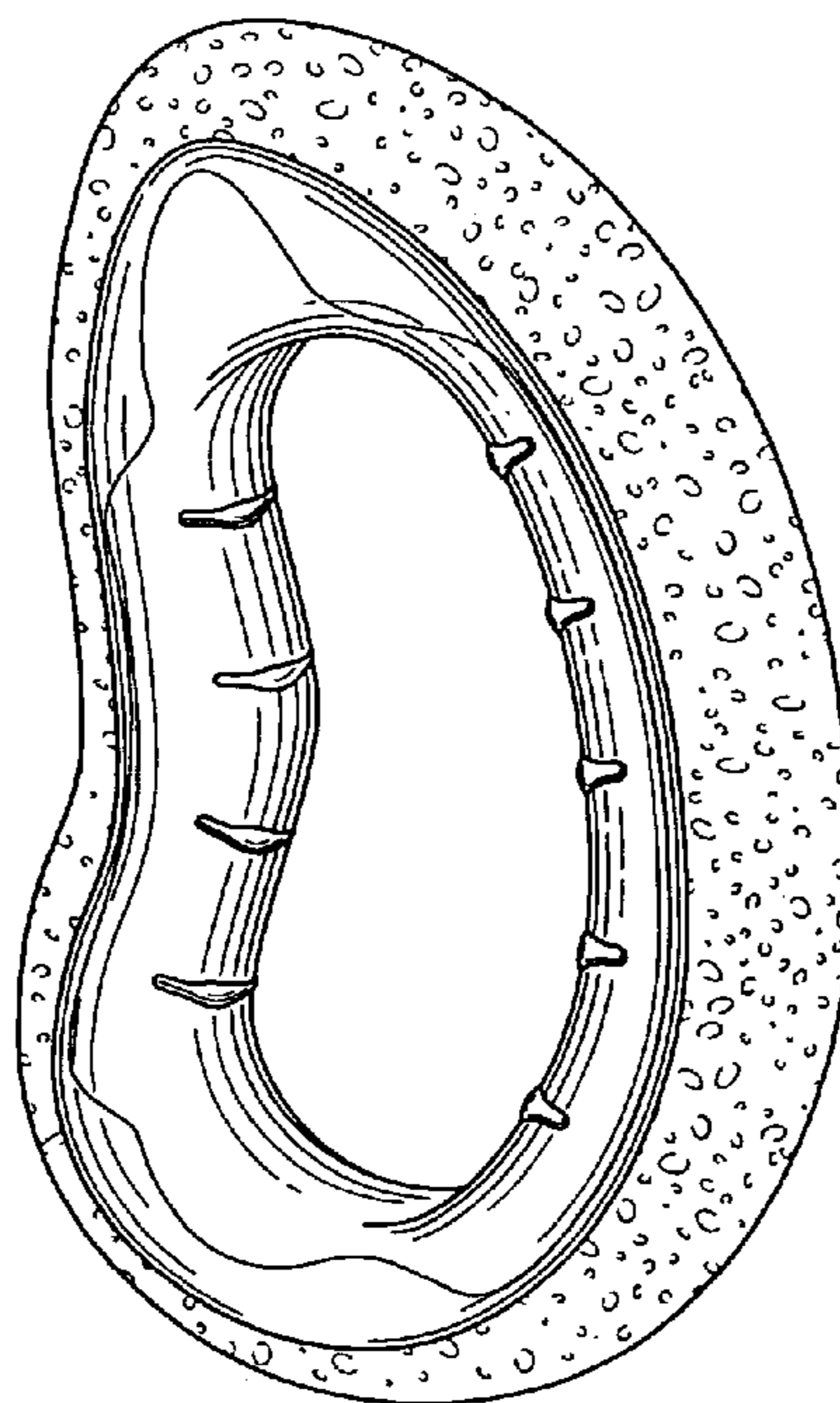

FIG. 3

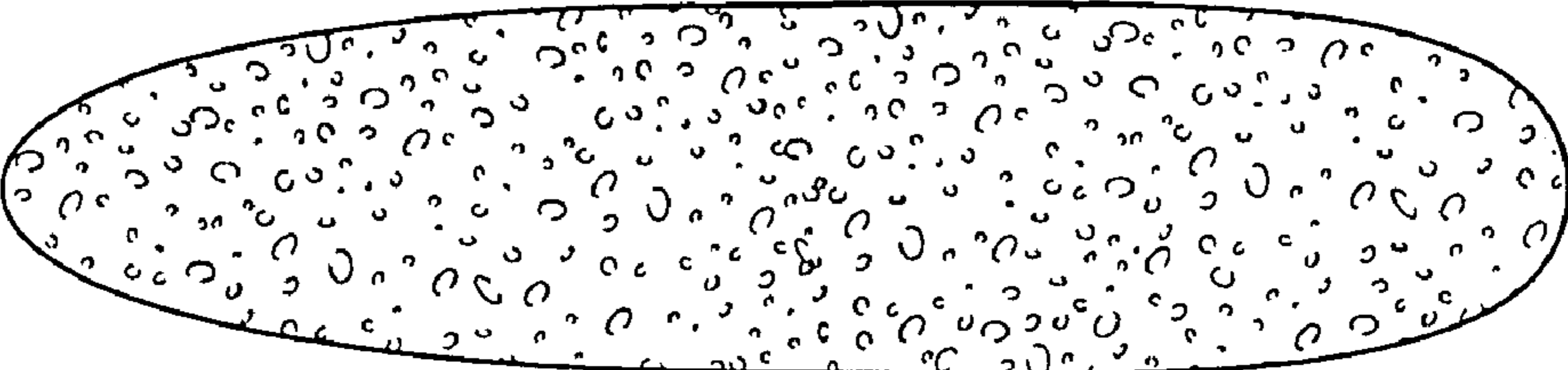

FIG. 2

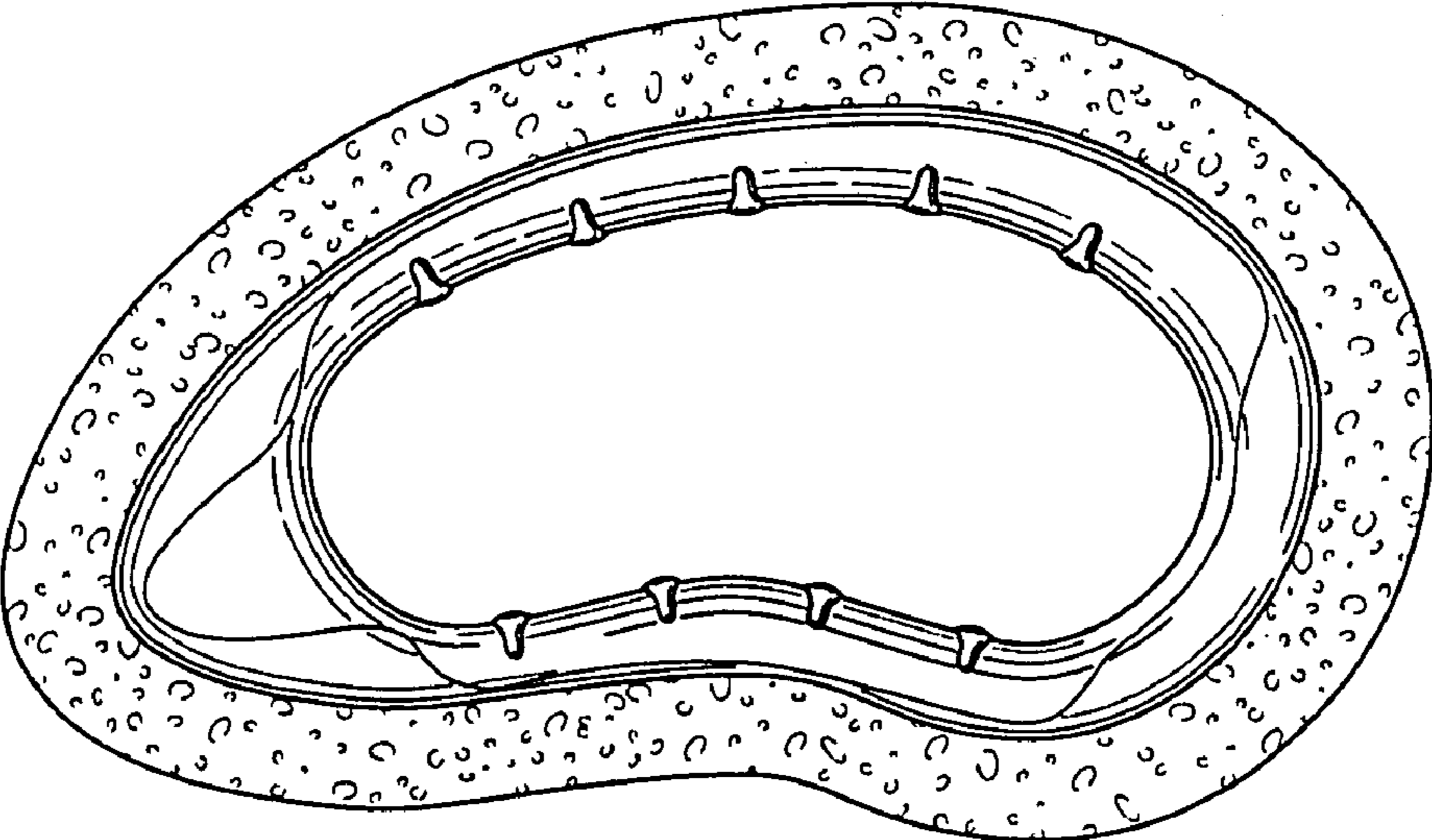

FIG. 1

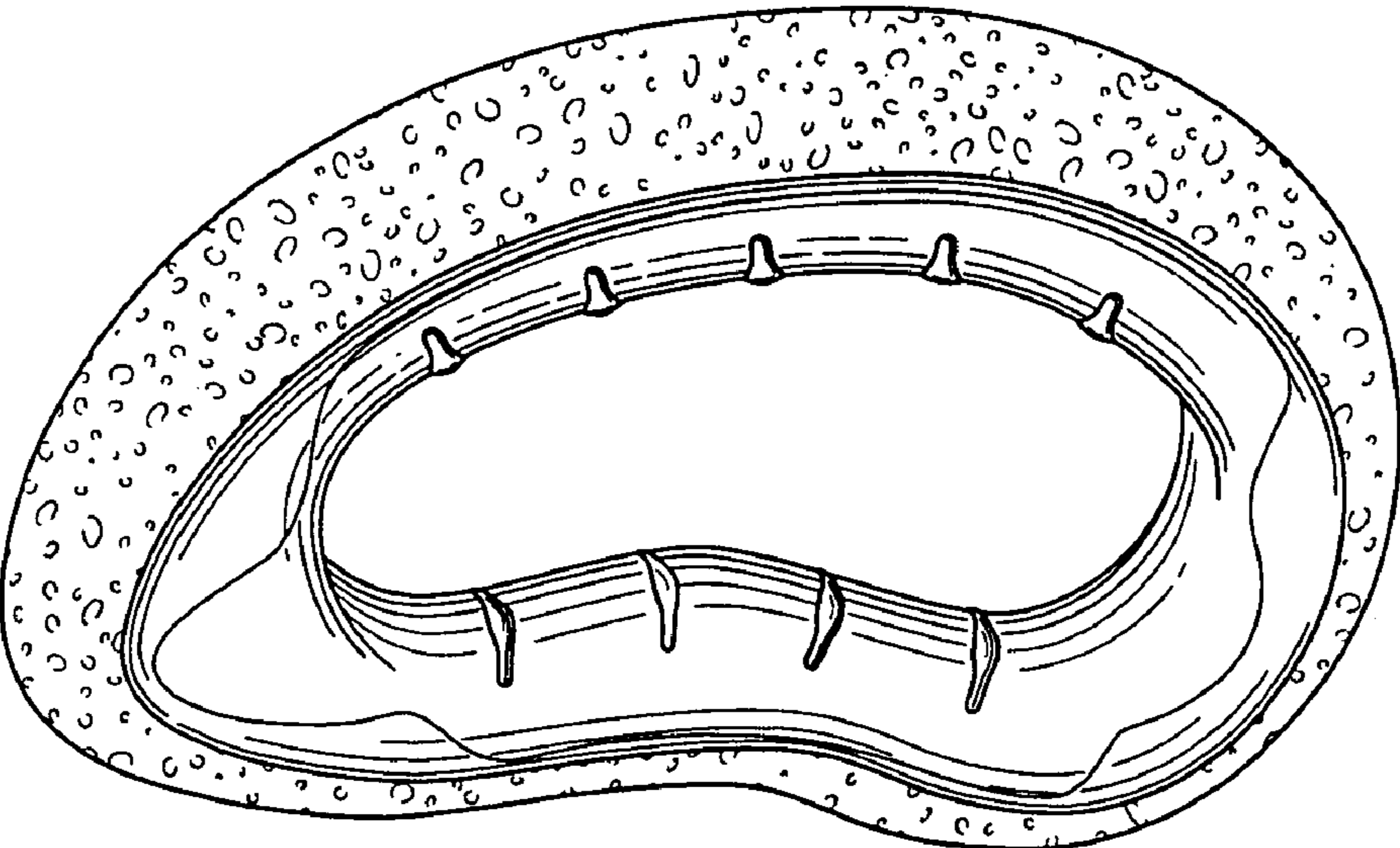

FIG. 5

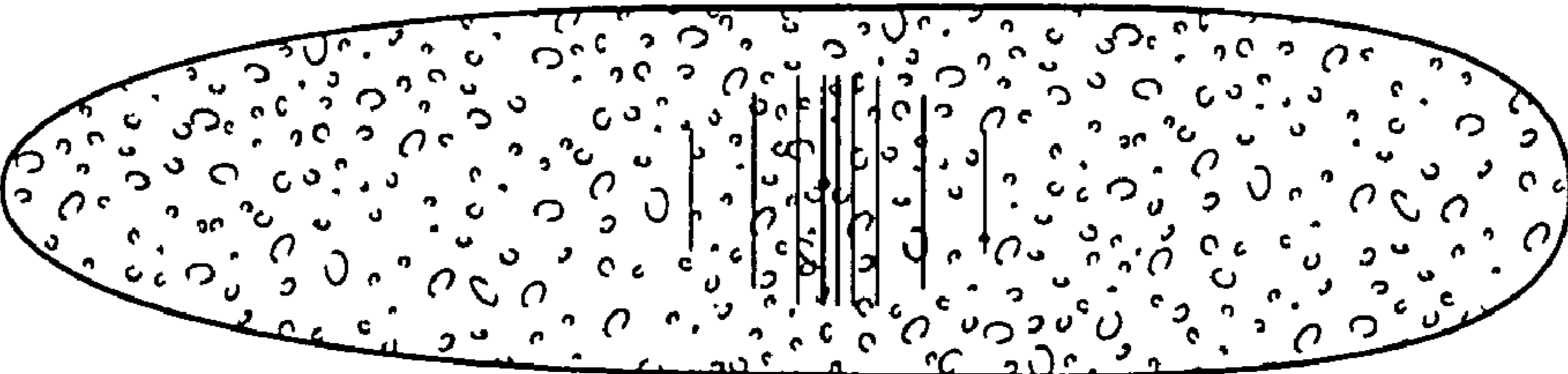

FIG. 4

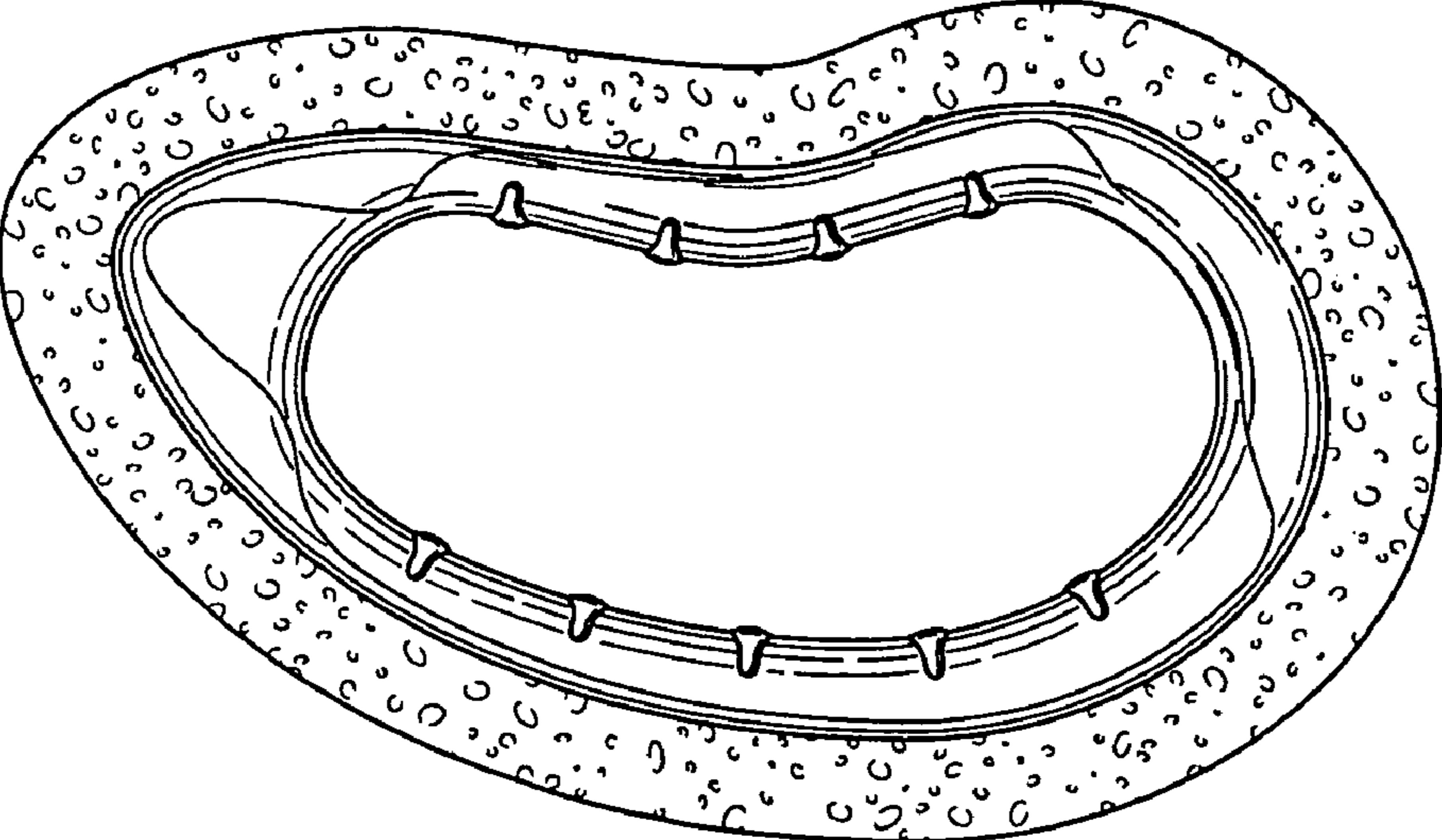

FIG. 6

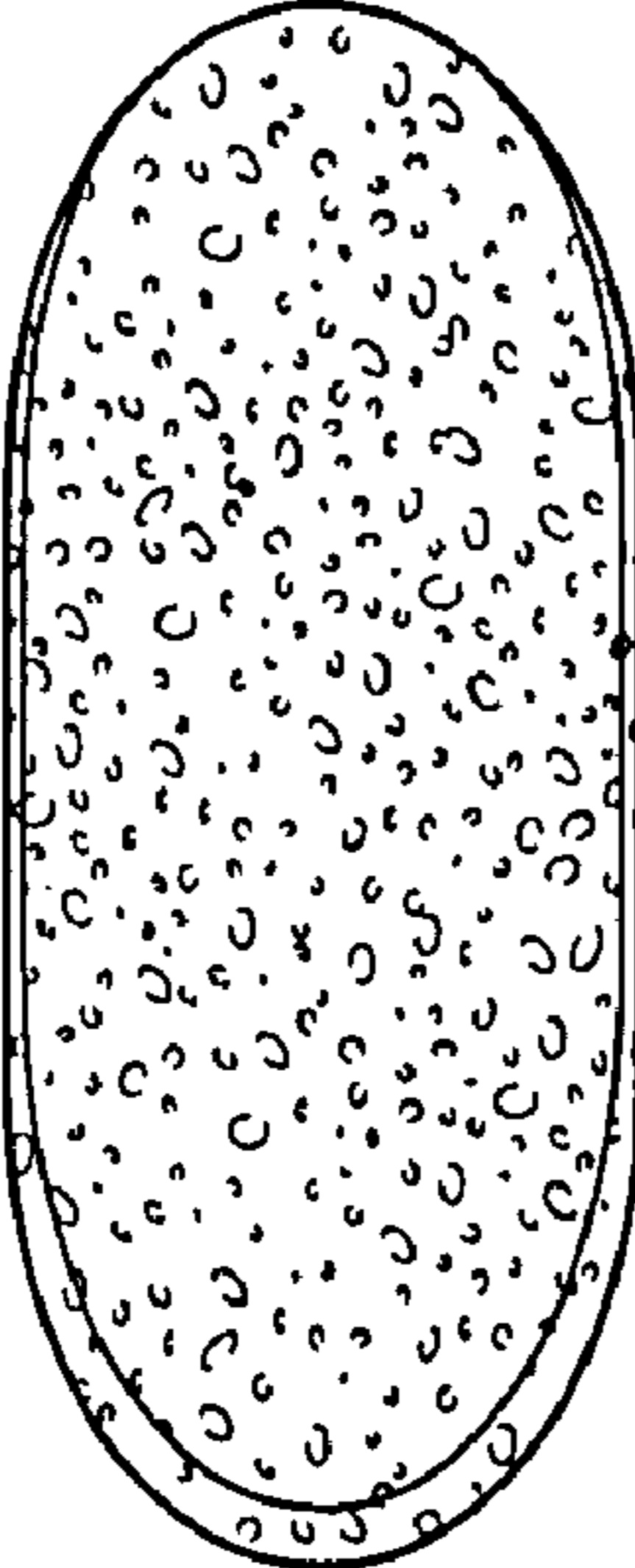

FIG. 7

