



US00D560770S

(12) **United States Design Patent**
Koury et al.

(10) **Patent No.:** **US D560,770 S**
(45) **Date of Patent:** **** Jan. 29, 2008**

(54) **SHOWER ENCLOSURE**

D345,783 S * 4/1994 Kohler, Jr. D23/275

(75) Inventors: **Steffen Koury**, Everett, MA (US);
Jules Ko, Cambridge, MA (US); **Paul K. Metaxatos**, Swampscott, MA (US)

* cited by examiner

Primary Examiner—Robert A. Delehanty
(74) *Attorney, Agent, or Firm*—Nirav D. Parikh; Lloyd D. Doigan

(73) Assignee: **American Shower & Bath Corporation**, Moorestown, NJ (US)

(57) **CLAIM**

(**) Term: **14 Years**

An ornamental design for a shower enclosure, as shown and described.

(21) Appl. No.: **29/285,808**

(22) Filed: **Apr. 11, 2007**

DESCRIPTION

(51) **LOC (8) Cl.** **23-02**

FIG. 1 is a front perspective view of the shower enclosure showing our new design;

(52) **U.S. Cl.** **D23/283**

FIG. 2 is a front elevational view thereof;

(58) **Field of Classification Search** D23/271,
D23/273, 275, 283, 303–306; 4/546, 552,
4/596–597, 612–614

FIG. 3 is a top plan view thereof; and,

FIG. 4 is a side view thereof.

See application file for complete search history.

The broken lines showing of the shower base and plumbing drain is for illustrative purposes only and forms no part of the claimed design.

(56) **References Cited**

U.S. PATENT DOCUMENTS

D252,944 S * 9/1979 Chisholm et al. D23/305

1 Claim, 3 Drawing Sheets

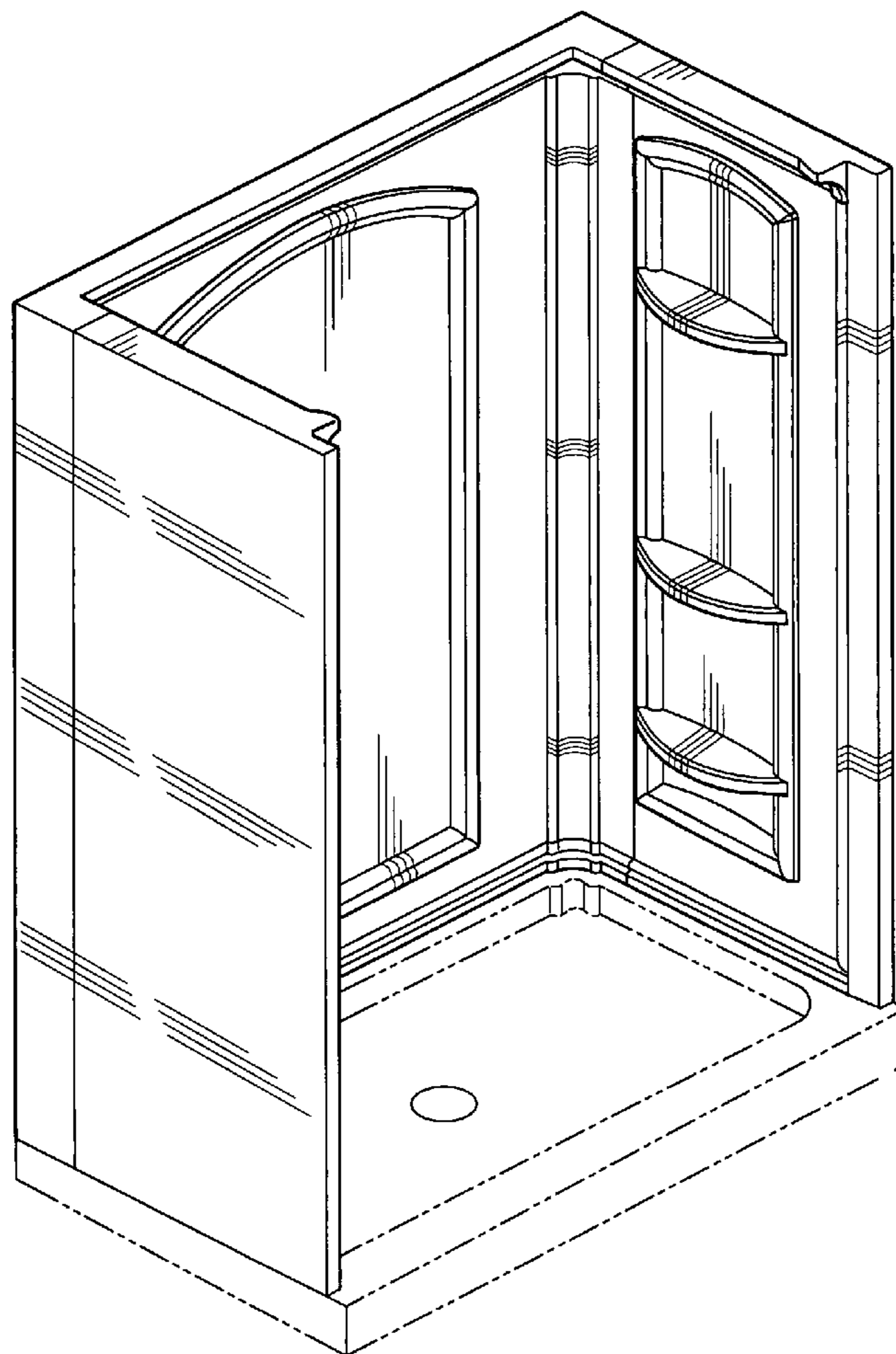

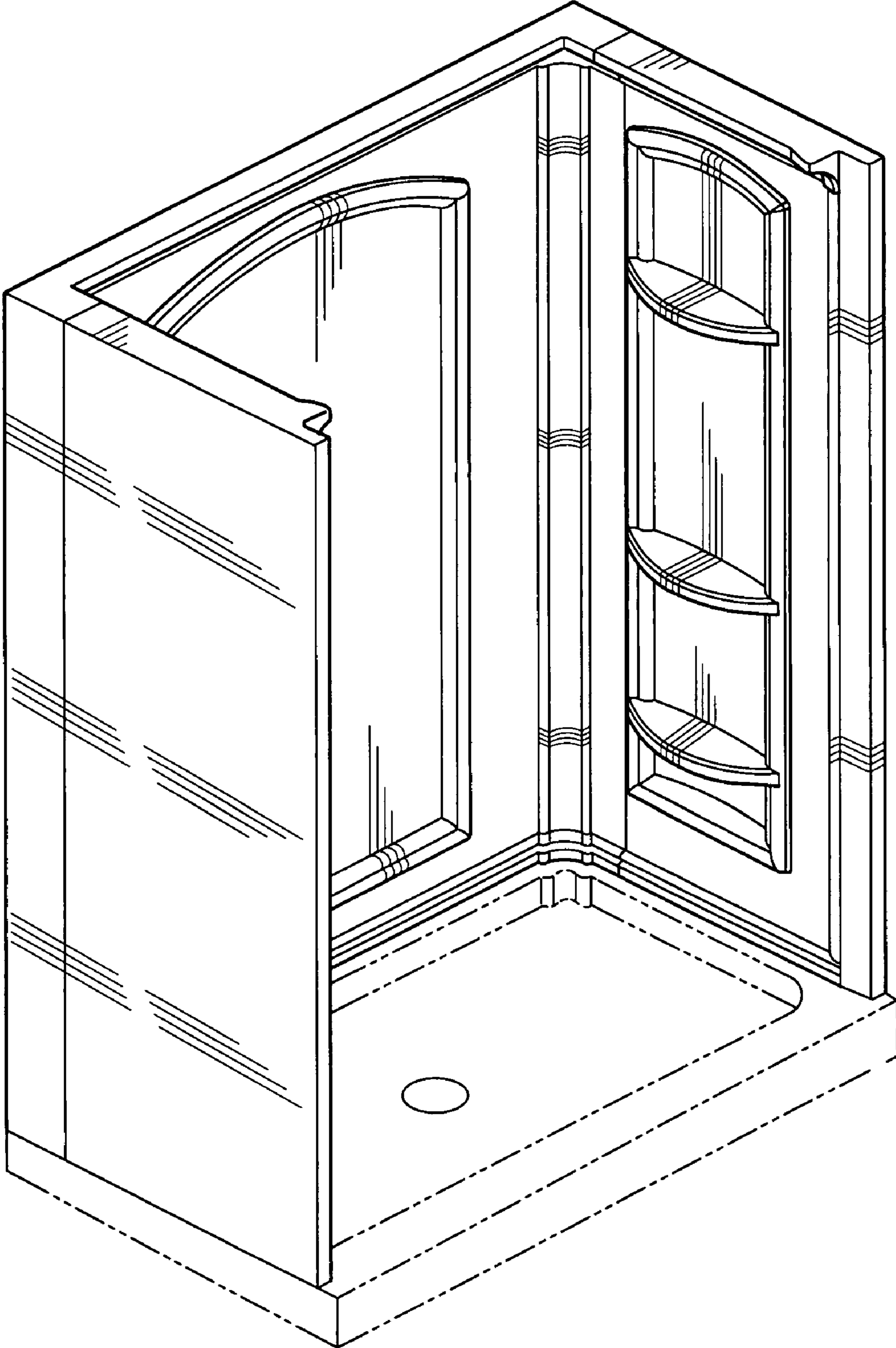

Fig-1

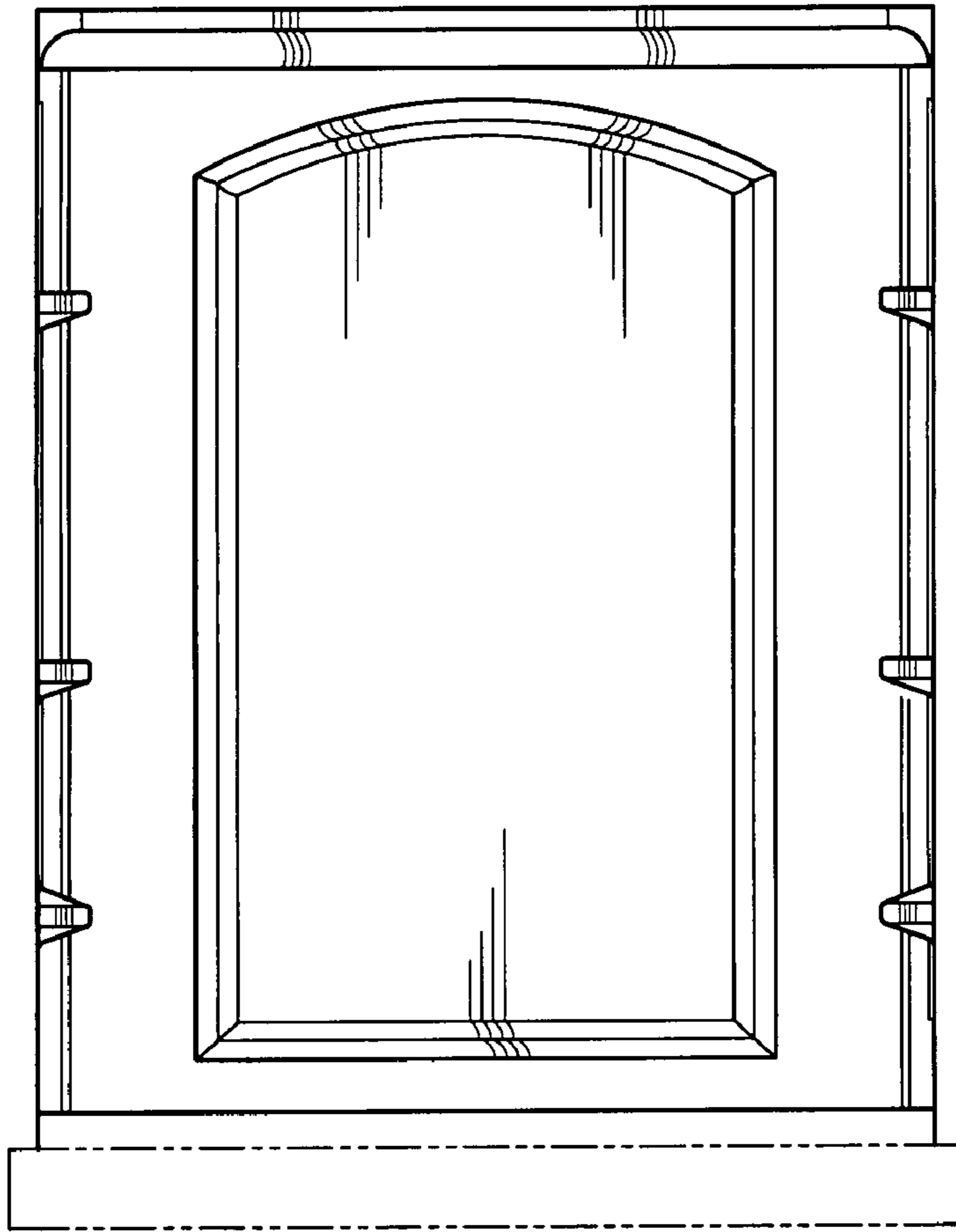

Fig-2

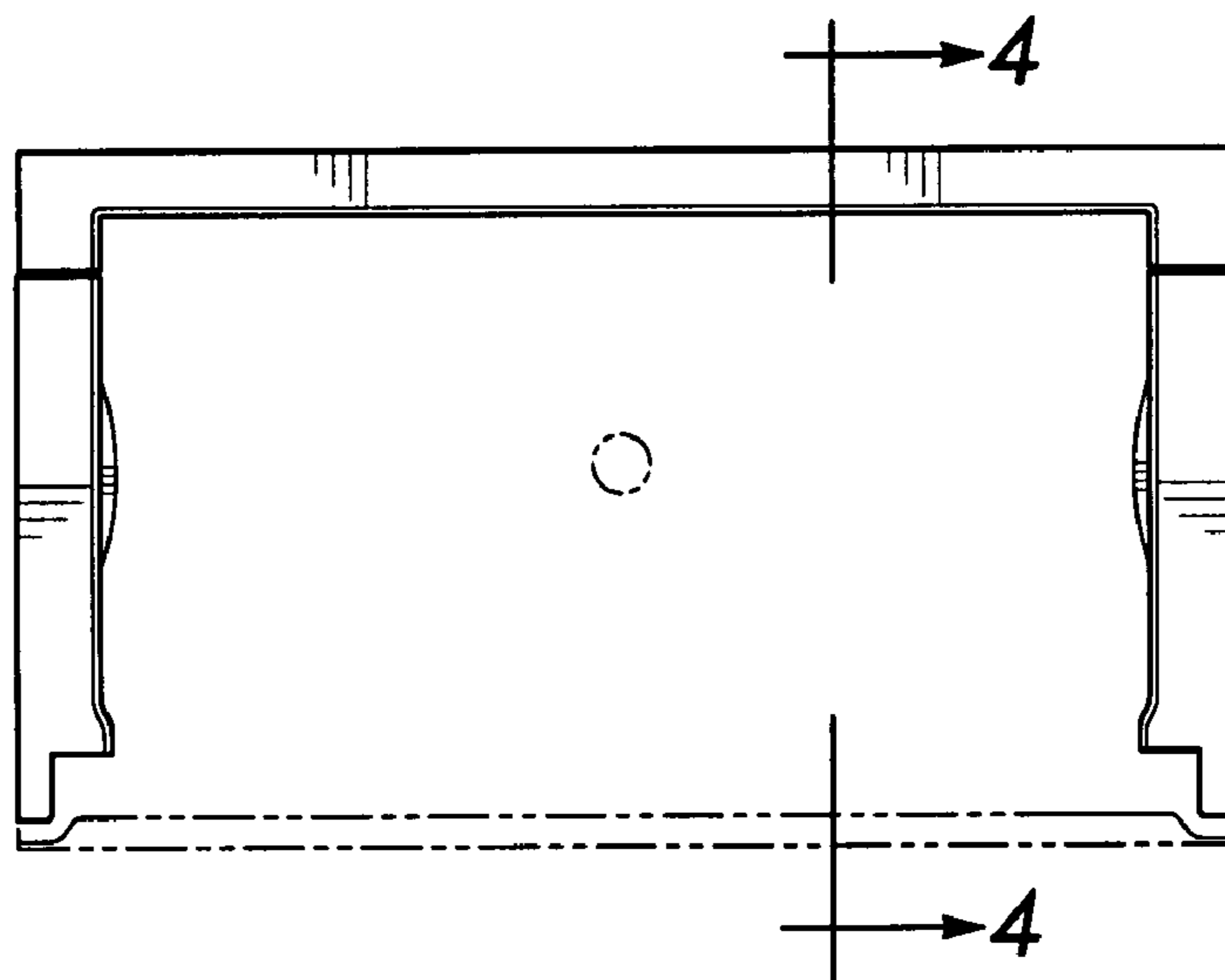

Fig-3

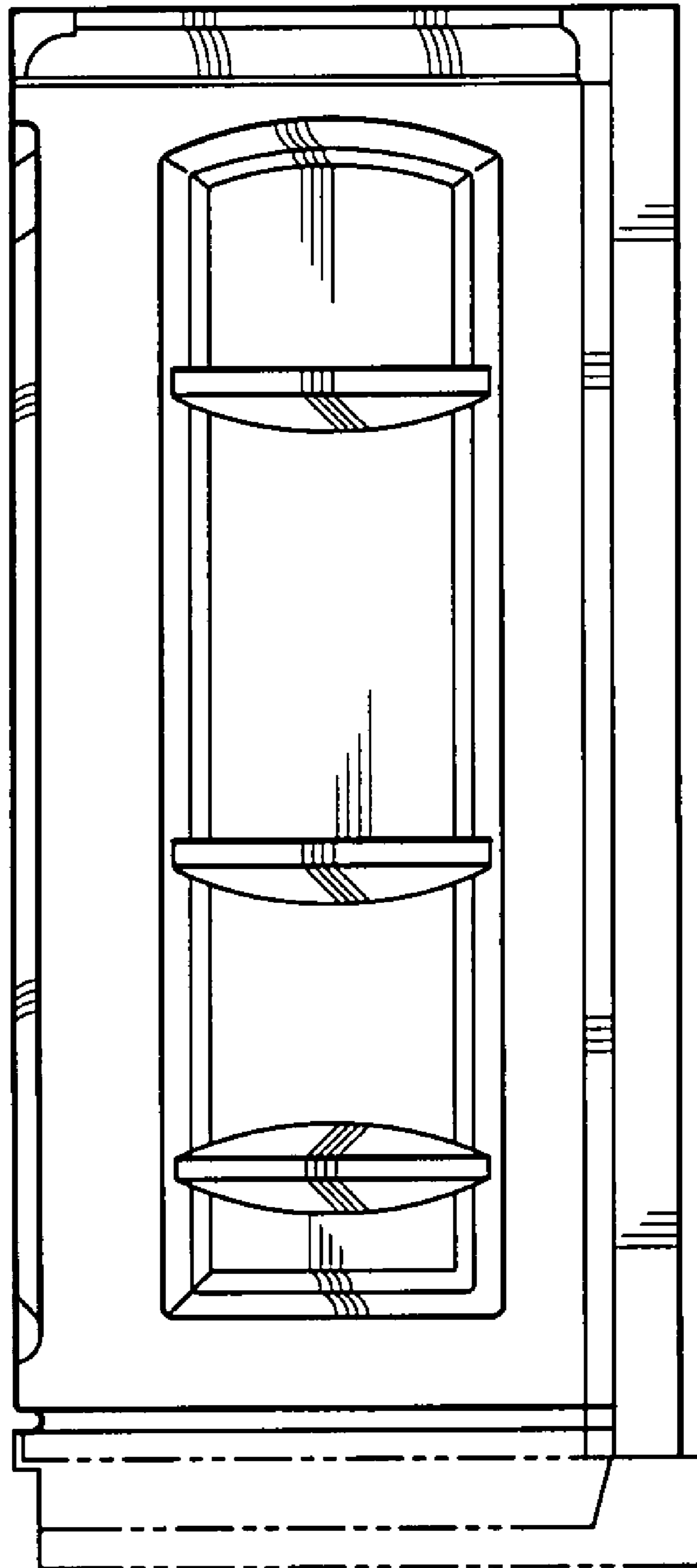

Fig-4