



US00D560678S

(12) **United States Design Patent**
Soderstrom

(10) **Patent No.:** **US D560,678 S**
(45) **Date of Patent:** **** Jan. 29, 2008**

(54) **COMPUTER MONITOR DISPLAYING A GRAPHICAL USER INTERFACE**

(75) Inventor: **Malin Soderstrom**, Uppsala (SE)

(73) Assignee: **GE Healthcare Bio-Sciences AB**, Uppsala (SE)

(**) Term: **14 Years**

(21) Appl. No.: **29/234,523**

(22) Filed: **Jul. 18, 2005**

(30) **Foreign Application Priority Data**

Feb. 7, 2005	(EM)	000292800-1
Feb. 7, 2005	(EM)	000292800-2
Feb. 7, 2005	(EM)	000292800-3
Feb. 7, 2005	(EM)	000292800-4

(51) **LOC (8) Cl.** **14-04**

(52) **U.S. Cl.** **D14/486**

(58) **Field of Classification Search** 345/689, 345/902; D14/485-495; 715/512, 700, 715/716, 717, 718, 719, 720, 721, 722, 723, 715/762, 763, 764, 768, 771, 779, 780, 781, 715/783, 784, 787, 803, 808, 809, 810, 816, 715/819, 820, 821, 822, 823, 824, 825, 828, 715/829, 841, 842, 843, 845, 864, 867, 900, 715/901, 902, 906, 908, 909, 910, 961, 962, 715/975

See application file for complete search history.

(56) **References Cited**

U.S. PATENT DOCUMENTS

D409,173 S *	5/1999	Anderson et al.	D14/486
D475,063 S *	5/2003	Horie	D14/486

6,559,867 B1 *	5/2003	Kotick et al.	715/771
6,671,869 B2 *	12/2003	Davidson et al.	716/17
D535,997 S *	1/2007	Cummins et al.	D14/485
7,203,869 B2 *	4/2007	Gwak	714/46
2003/0030671 A1 *	2/2003	Cobb et al.	345/764
2005/0022127 A1 *	1/2005	Meyers et al.	715/716
2005/0039142 A1 *	2/2005	Jalon et al.	715/823
2005/0183016 A1 *	8/2005	Horiuchi et al.	715/719
2006/0107221 A1 *	5/2006	Haug	715/752
2006/0253789 A1 *	11/2006	Cobb et al.	715/762
2007/0101280 A1 *	5/2007	Paoli et al.	715/762

* cited by examiner

Primary Examiner—Cathron Brooks

Assistant Examiner—Angela J Lee

(74) *Attorney, Agent, or Firm*—Yonggang Ji

(57) **CLAIM**

The ornamental design for a computer monitor displaying a graphical user interface, as shown and described.

DESCRIPTION

The file of this patent contains at least one drawing/photograph executed in color. Copies of this patent with color drawing(s)/photograph(s) will be provided by the Office upon request and payment of the necessary fee.

The FIGURE is a front view of a computer monitor displaying a graphical user interface showing our new design.

The perimeters of the portion of the computer monitor and the graphical user interface are understood to be flush.

The broken line showing of portions of the graphical user interface is included for the purpose of illustrating portions of the article and forms no part of the claimed design.

1 Claim, 1 Drawing Sheet
(1 of 1 Drawing Sheet(s) Filed in Color)

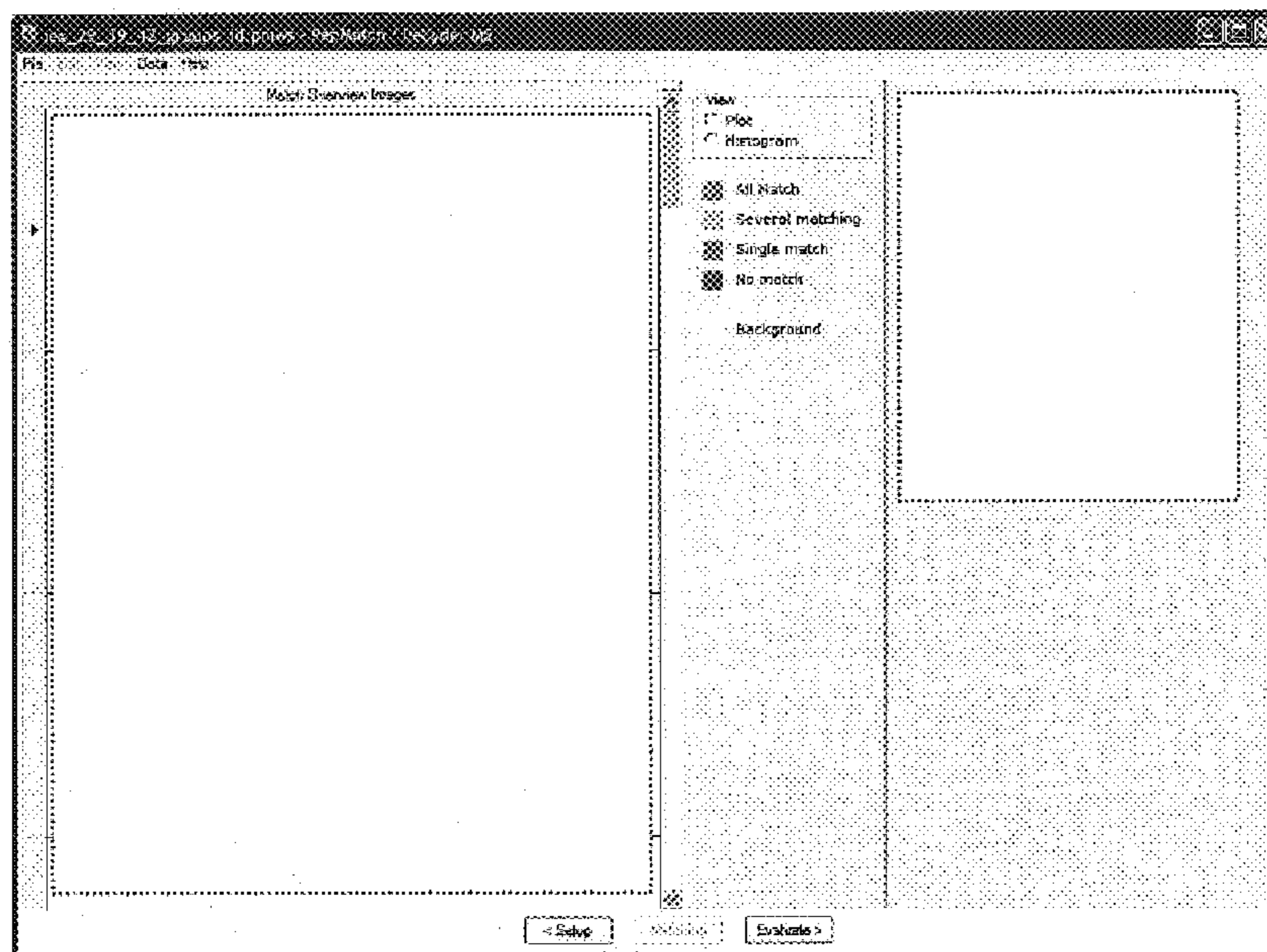

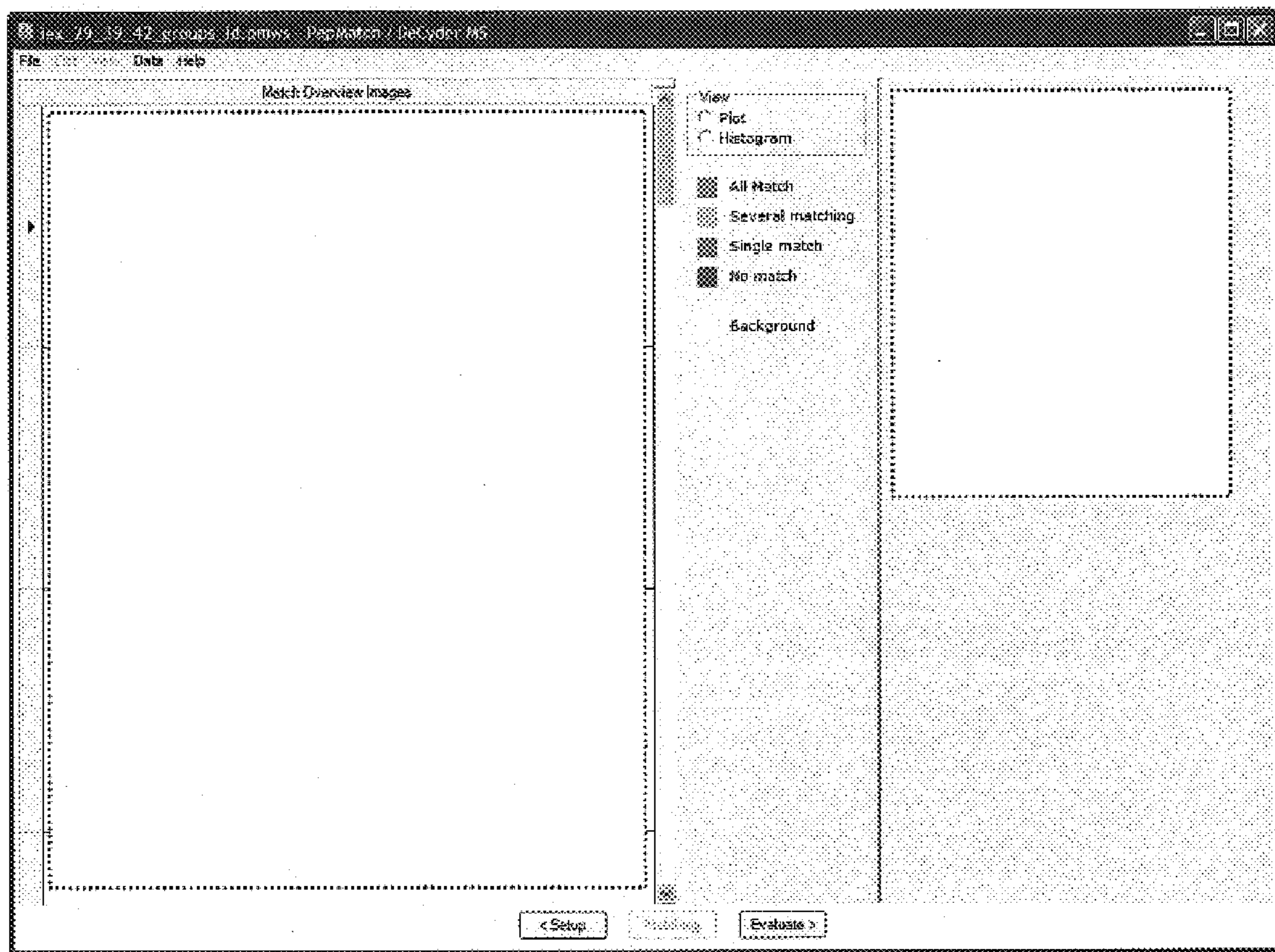

The Figure