



US00D560666S

(12) **United States Design Patent**
Ulrich et al.

(10) **Patent No.:** **US D560,666 S**
(45) **Date of Patent:** **** Jan. 29, 2008**

(54) **REMOVABLE DATA CARTRIDGE**
(75) Inventors: **Michael H. Ulrich**, Boulder, CO (US);
Nick Smith, Fort Collins, CO (US);
James Osburn, Lafayette, CO (US);
Jeffery T. Samson, Boulder, CO (US)

(73) Assignee: **ProStor Systems, Inc.**, Boulder, CO (US)

(**) Term: **14 Years**

(21) Appl. No.: **29/241,308**

(22) Filed: **Oct. 25, 2005**

(51) **LOC (8) Cl.** **14-02**

(52) **U.S. Cl.** **D14/435**

(58) **Field of Classification Search** 360/133,
360/97.01-97.02, 234.2, 236.6, 132, 92,
360/236.9; 361/684-85; 720/737, 600,
720/725; D14/474, 477, 479, 496, 432-35,
D14/483; D13/133; D21/332; 369/75.11
See application file for complete search history.

(56) **References Cited**

U.S. PATENT DOCUMENTS

D260,881 S *	9/1981	McKinsey et al.	D14/435
D311,737 S *	10/1990	Westwood et al.	D14/435
5,216,582 A *	6/1993	Russell et al.	361/685
D413,592 S *	9/1999	Saliba et al.	D14/435
D462,093 S *	8/2002	Ashida	D21/332
6,487,049 B1 *	11/2002	Hall	360/246.8
D470,851 S *	2/2003	Nishio et al.	D14/435
D474,193 S *	5/2003	Nakayama	D14/483

D478,358 S *	8/2003	Ashida	D21/332
6,785,896 B2 *	8/2004	Huang	720/600
D523,859 S *	6/2006	Deckers	D14/435
2002/0135938 A1 *	9/2002	Hiraguchi et al.	360/132
2002/0196577 A1 *	12/2002	Harmer	360/78.06
2003/0218957 A1 *	11/2003	Tanishima	369/75.1
2004/0081054 A1 *	4/2004	Nguyen	369/75.1

* cited by examiner

Primary Examiner—Melanie Tung

Assistant Examiner—Susan Moon Lee

(74) *Attorney, Agent, or Firm*—Townsend and Townsend and Crew LLP

(57) **CLAIM**

We claim the ornamental design for a removable data cartridge, as shown and described.

DESCRIPTION

FIG. 1 is a top plan view of a removable data cartridge showing our new design;

FIG. 2 is a bottom plan view thereof;

FIG. 3 is a right side elevation view thereof;

FIG. 4 is a left side elevation view thereof;

FIG. 5 is a front elevation view thereof;

FIG. 6 is a back elevation view thereof; and,

FIG. 7 is a perspective view thereof.

The portions shown in broken line are for illustrative purposes only and form no part of the claimed design.

1 Claim, 5 Drawing Sheets

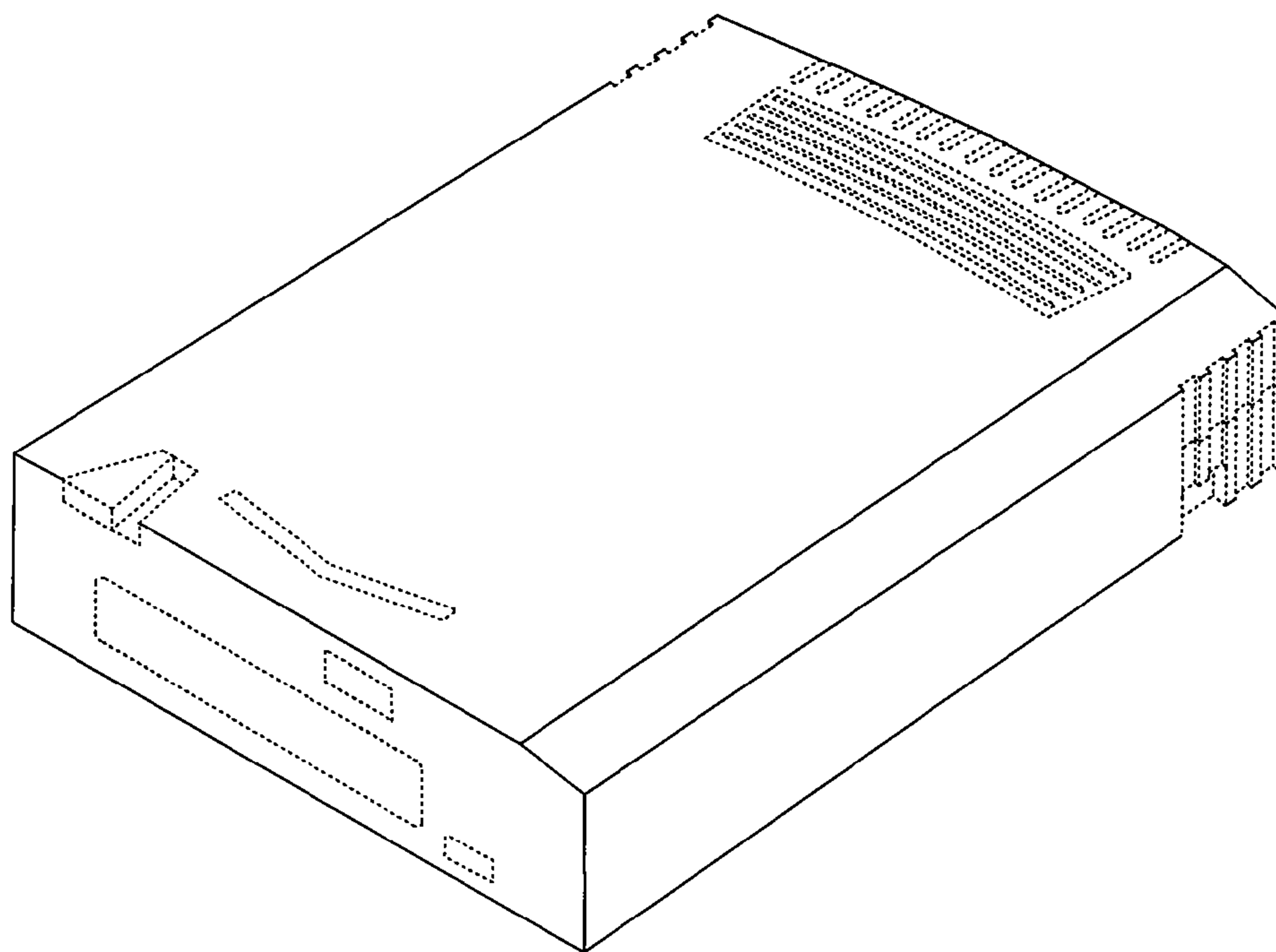

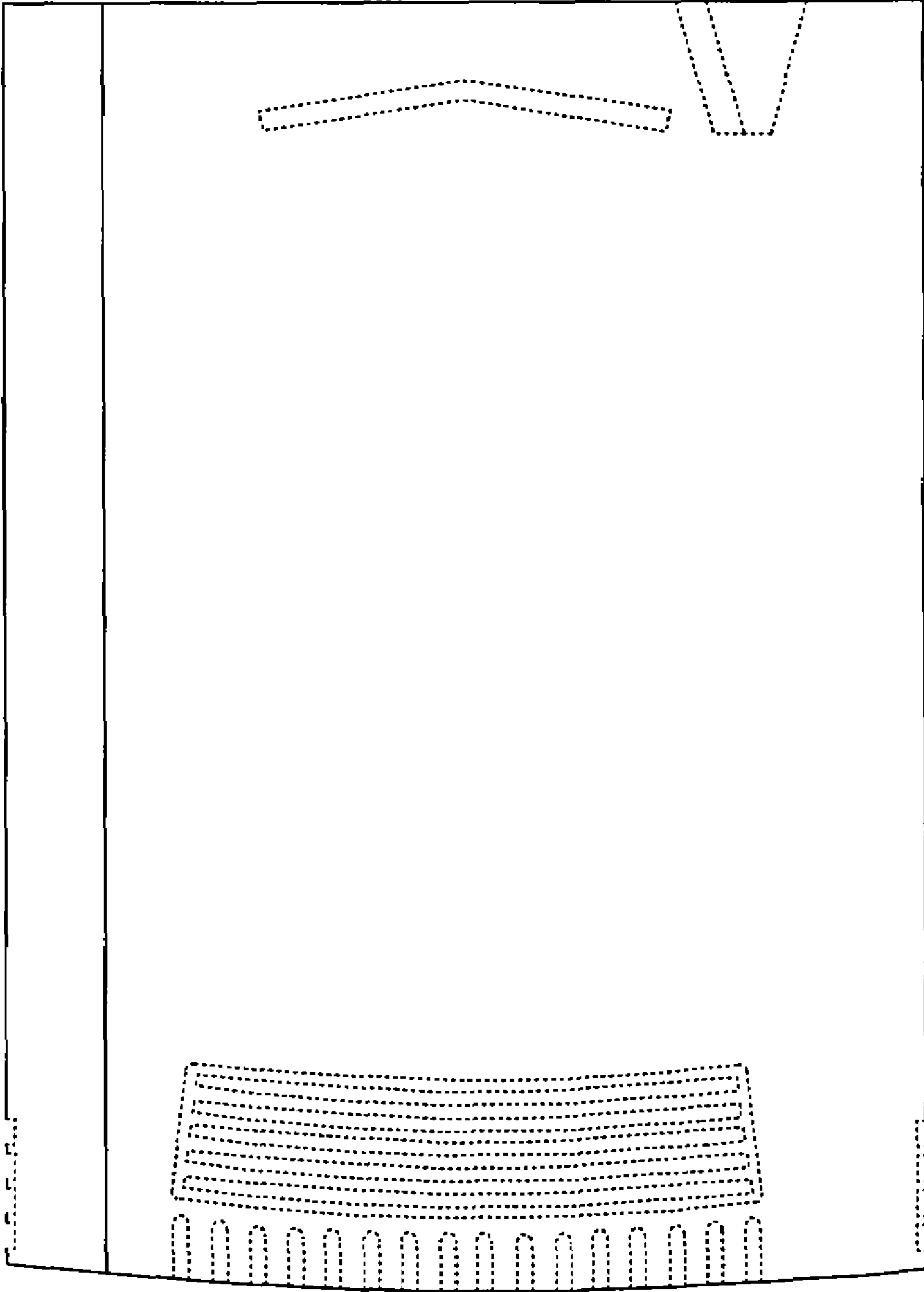

FIG. 1

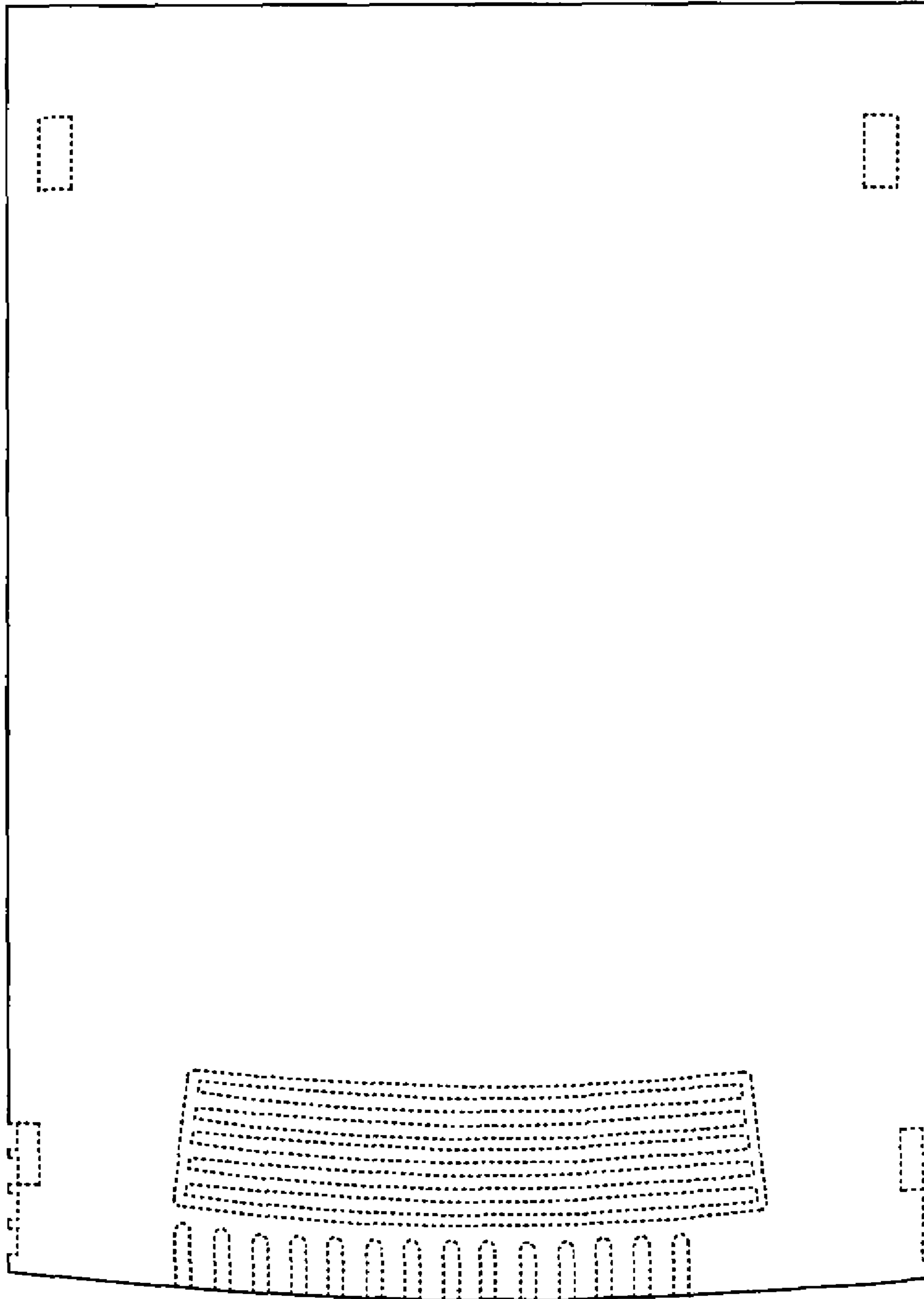

FIG. 2

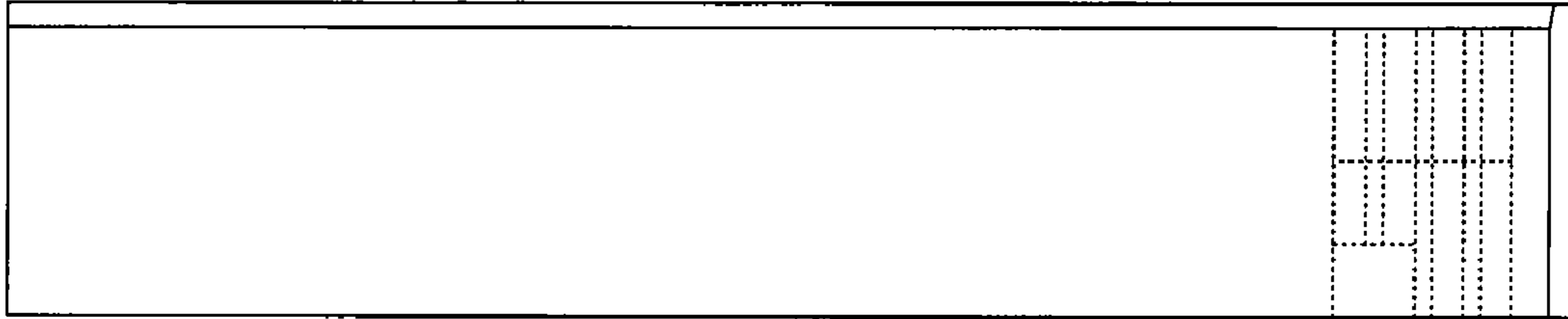

FIG. 3

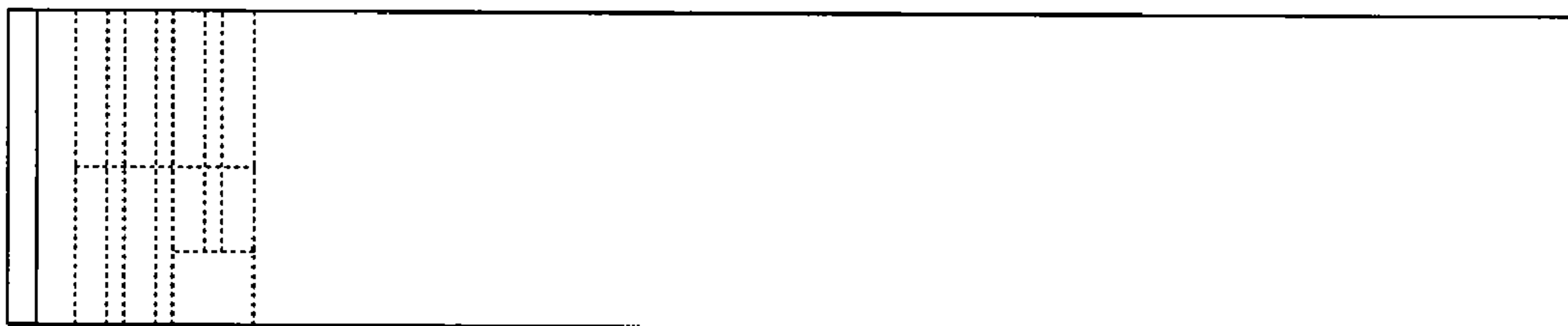

FIG. 4

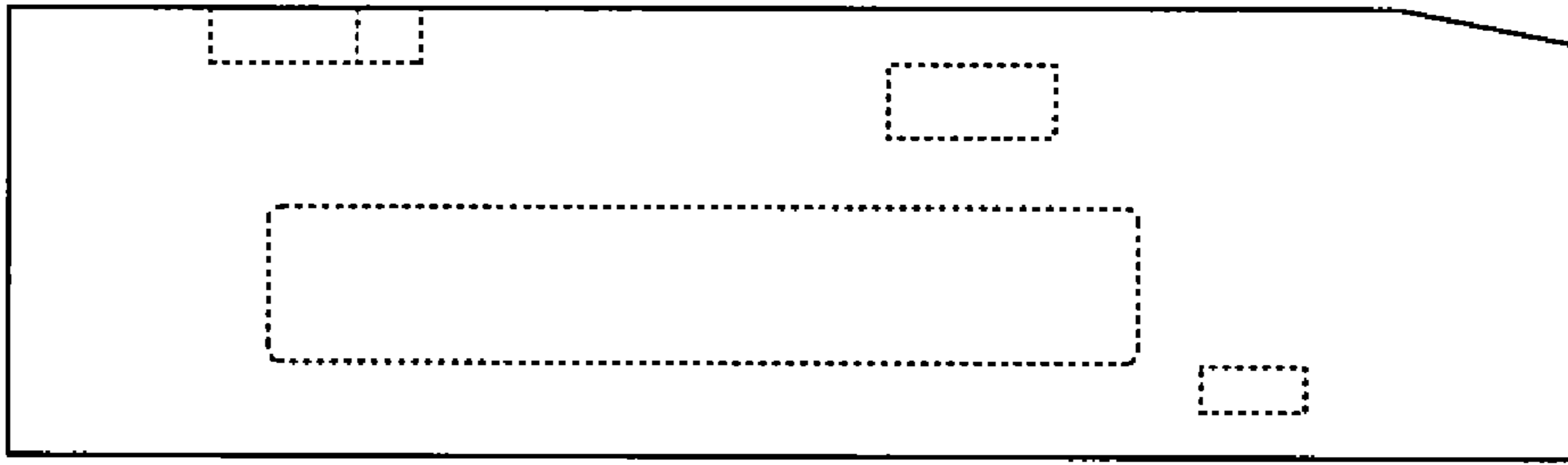

Fig. 5

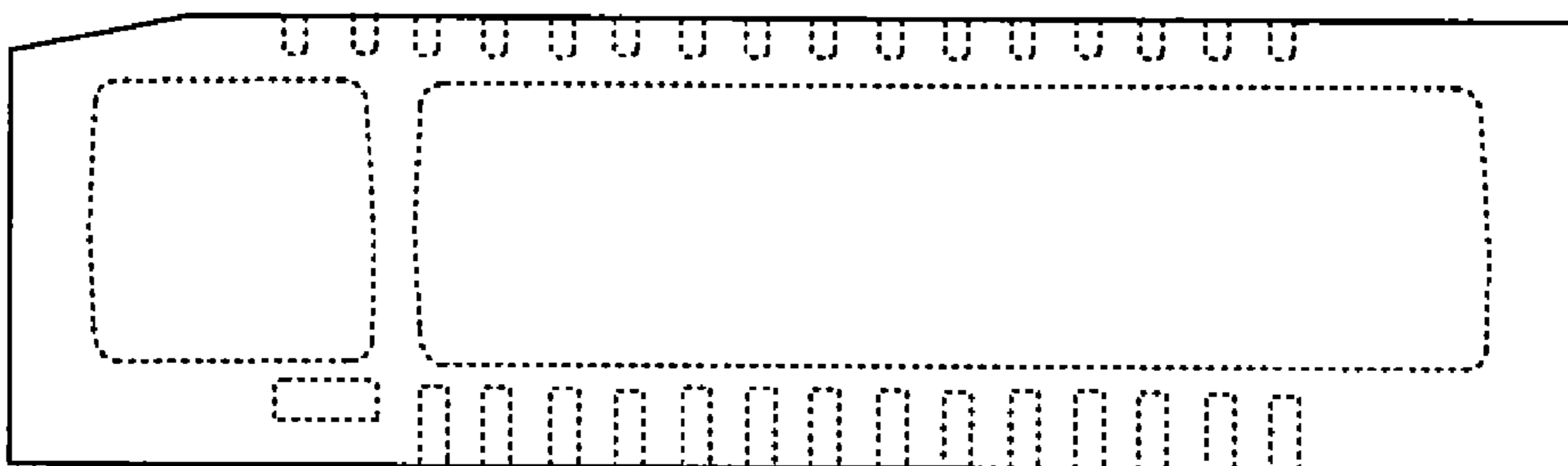

Fig. 6

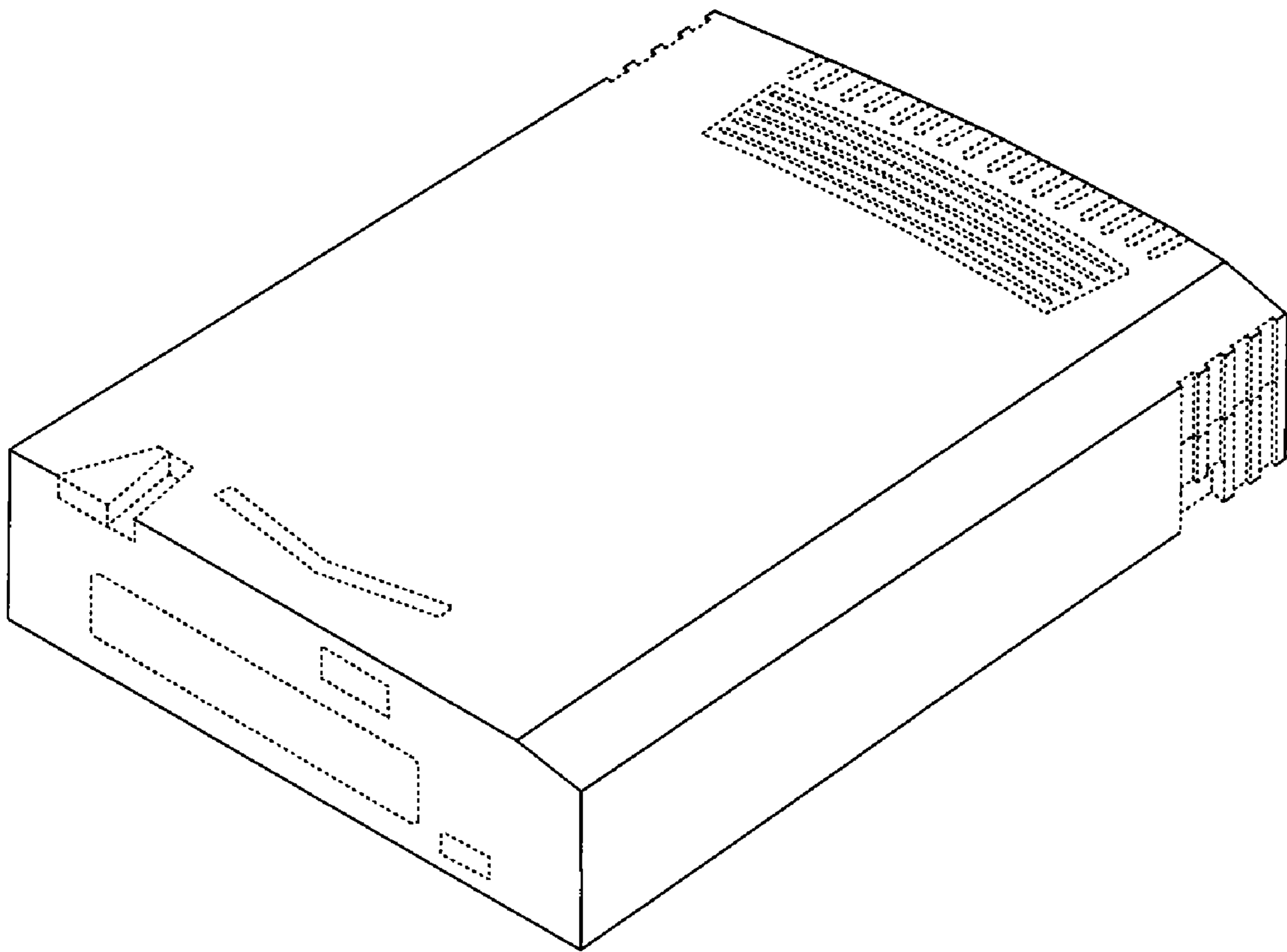

FIG. 7