

US00D560623S

(12) **United States Design Patent**
Harnden et al.

(10) **Patent No.:** **US D560,623 S**

(45) **Date of Patent:** **** Jan. 29, 2008**

(54) **QUAD-24JW SURFACE MOUNT PACKAGE**

(75) Inventors: **James Harnden**, Hollister, CA (US);
Anthony Chia, Singapore (SG);
Liming Wong, Shanghai (CN); **Hongbo Yang**, Shanghai (CN)

(73) Assignee: **GEM services, Inc.**, Santa Clara, CA (US)

(**) Term: **14 Years**

(21) Appl. No.: **29/240,402**

(22) Filed: **Oct. 11, 2005**

(51) **LOC (8) Cl.** **13-03**

(52) **U.S. Cl.** **D13/182**

(58) **Field of Classification Search** D13/182;
257/666, 669, 676, 678, 690, 696; 324/755
See application file for complete search history.

(56) **References Cited**

U.S. PATENT DOCUMENTS

D317,592 S *	6/1991	Yoshizawa	D13/182
5,742,169 A *	4/1998	Akram et al.	324/755
D402,638 S *	12/1998	Farnworth et al.	D13/182
5,949,241 A *	9/1999	Akram et al.	324/755
D428,859 S *	8/2000	Kawafuji et al.	D13/182
6,222,379 B1 *	4/2001	Farnworth et al.	324/755
D441,727 S *	5/2001	Sekimoto	D13/182
D461,170 S *	8/2002	Williams et al.	D13/182

D461,172 S *	8/2002	Harnden et al.	D13/182
D462,062 S *	8/2002	Williams et al.	D13/182
D467,231 S *	12/2002	Harnden et al.	D13/182
D467,560 S *	12/2002	Harnden et al.	D13/182
D467,884 S *	12/2002	Williams et al.	D13/182
D467,885 S *	12/2002	Harnden et al.	D13/182
7,057,273 B2 *	6/2006	Harnden et al.	257/696

* cited by examiner

Primary Examiner—Selina Sikder

(74) *Attorney, Agent, or Firm*—Townsend and Townsend and Crew LLP

(57) **CLAIM**

The ornamental design for quad-24JW surface mount package, as shown and described.

DESCRIPTION

FIG. 1 is a perspective view of a quad-24JW surface mount package showing my new design;
FIG. 2 is a top plan view thereof;
FIG. 3 is a bottom plan view thereof;
FIG. 4 is a front elevational view thereof;
FIG. 5 is a rear elevational view thereof;
FIG. 6 is a left side elevational view thereof; and,
FIG. 7 is a right side elevational view thereof.

1 Claim, 4 Drawing Sheets

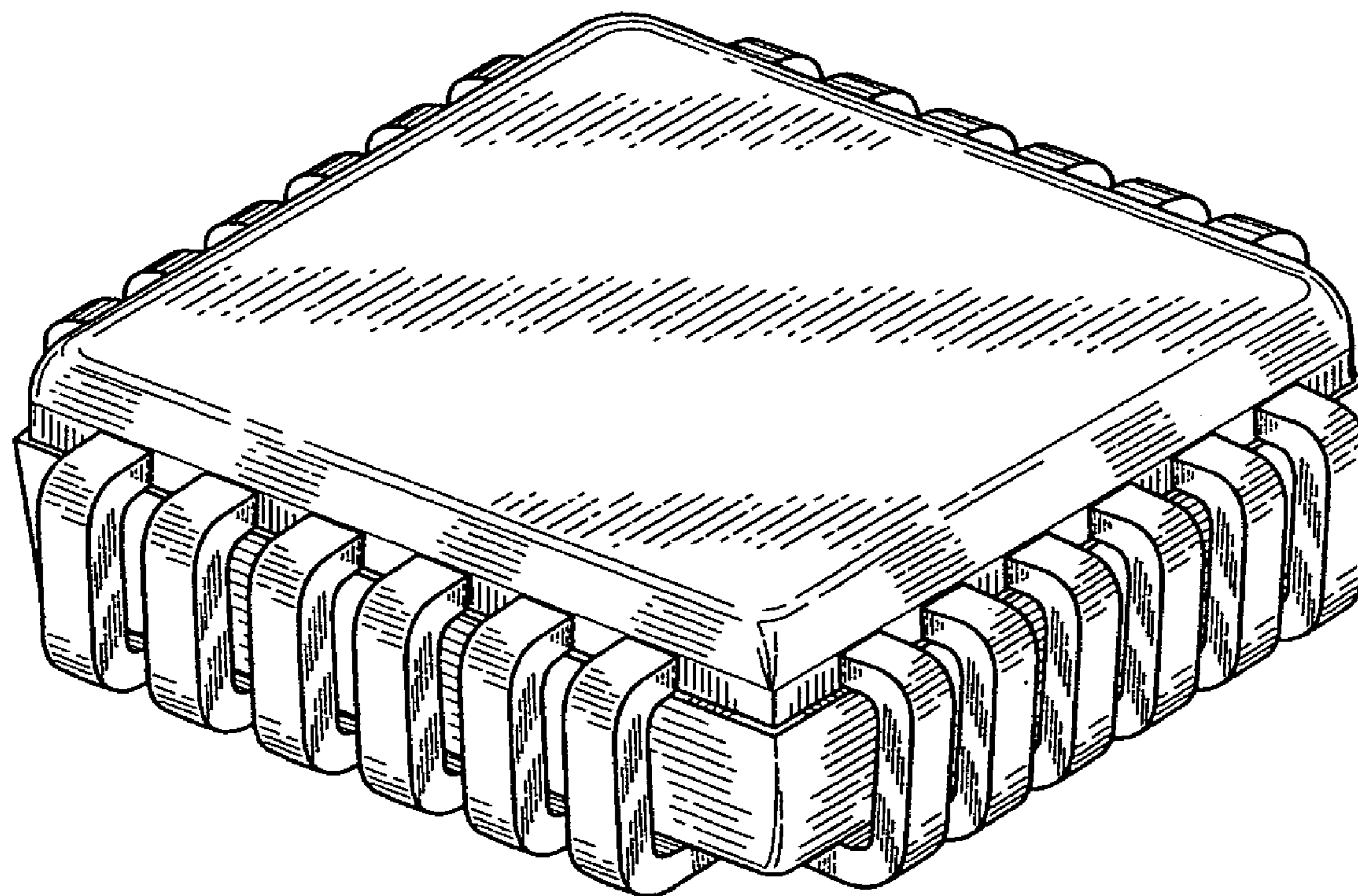

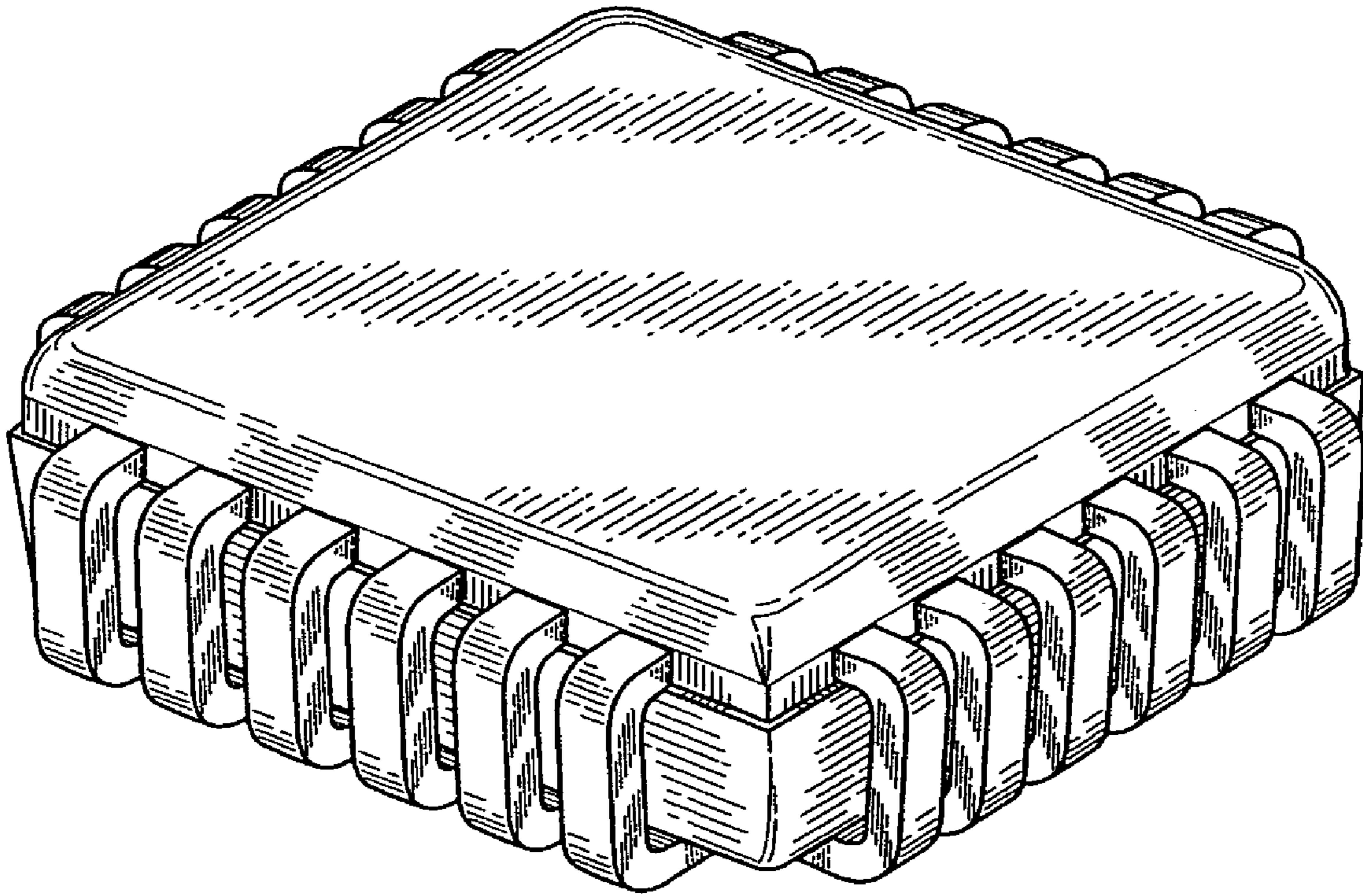

FIG. 1

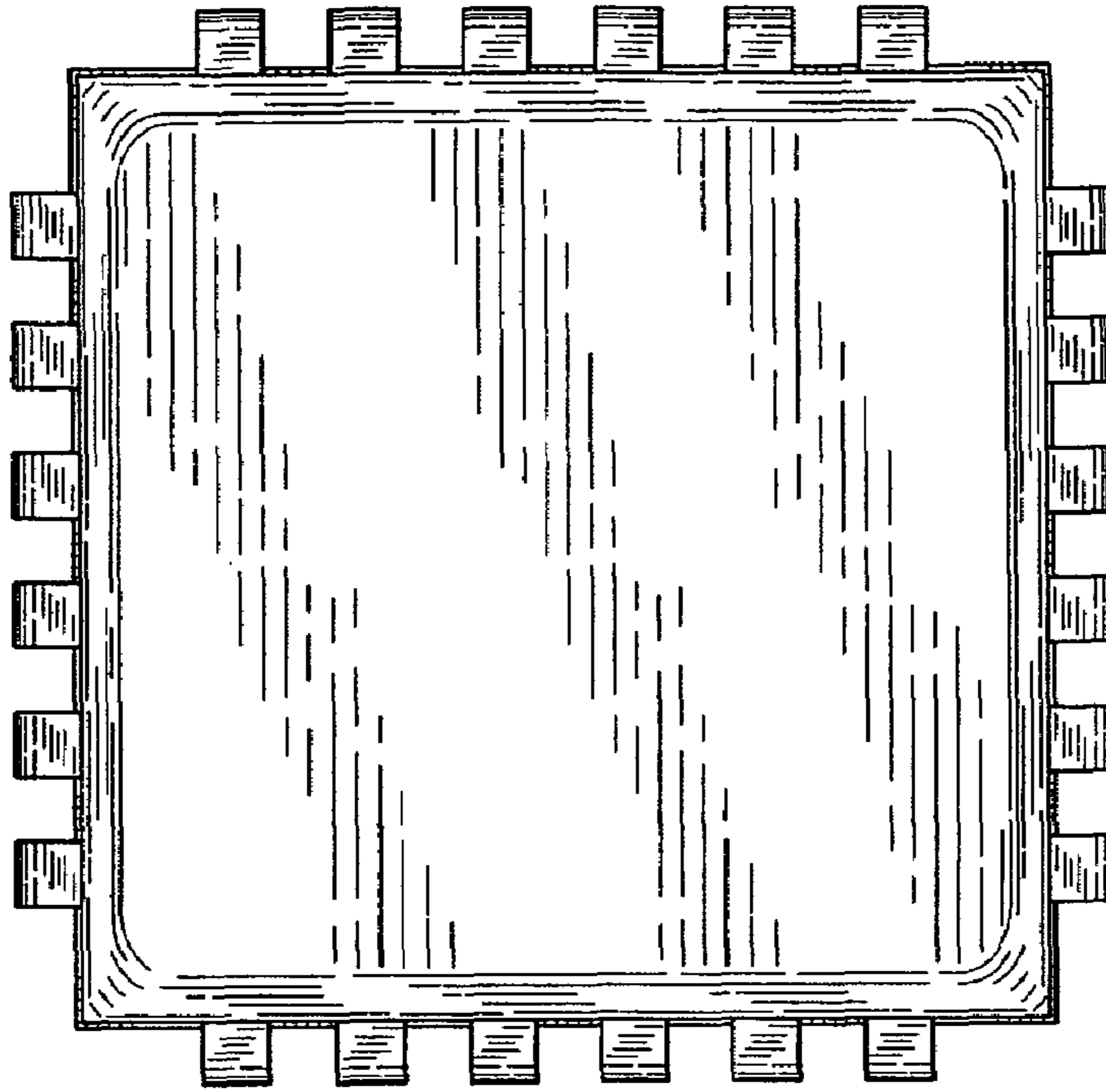

FIG. 2

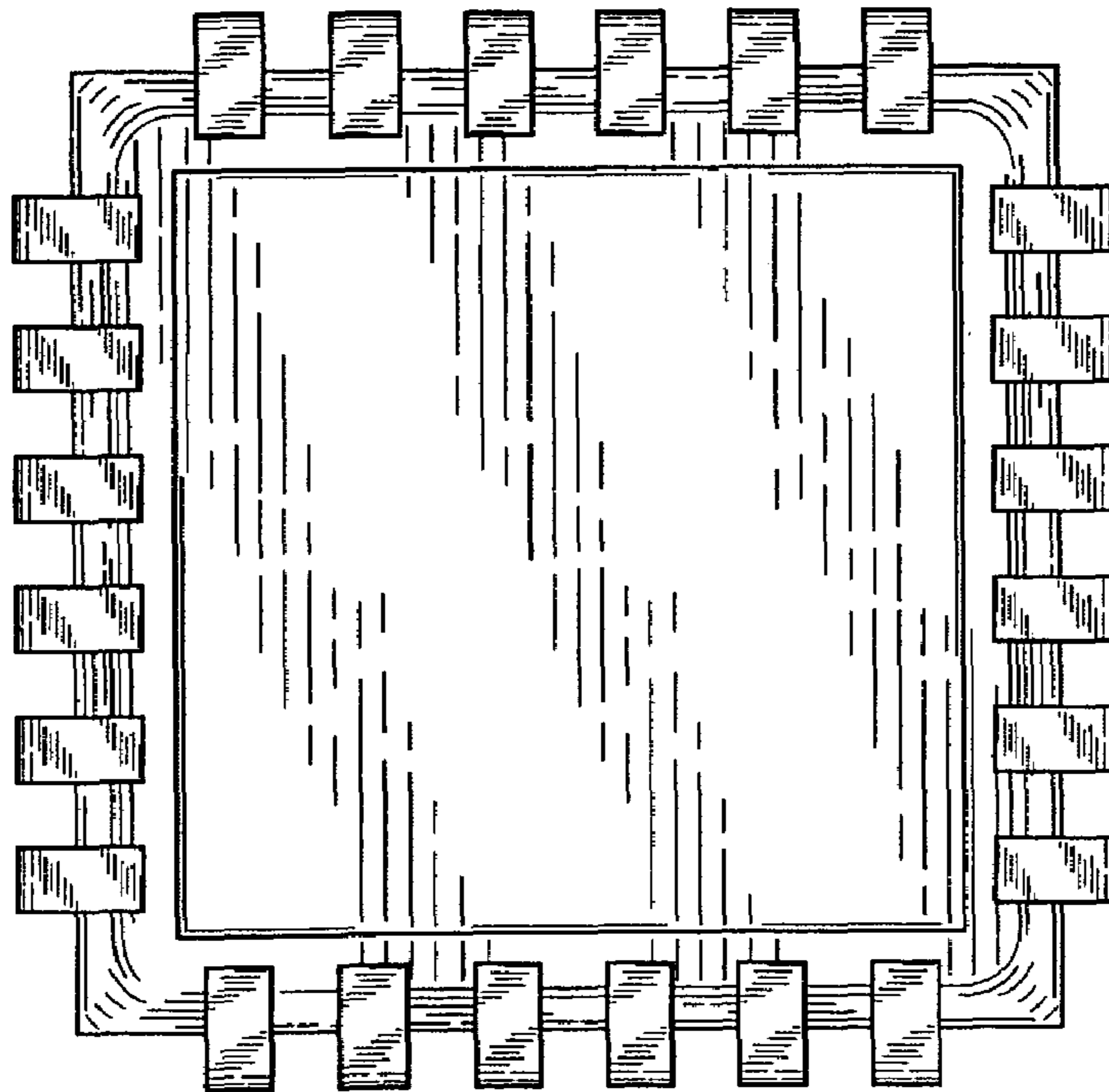

FIG. 3

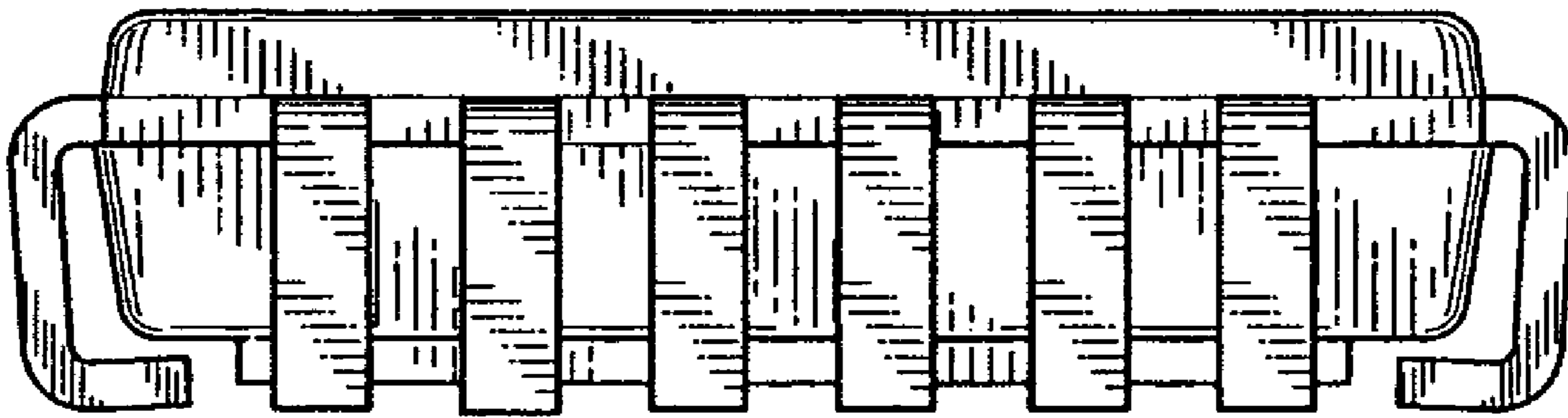

FIG. 4

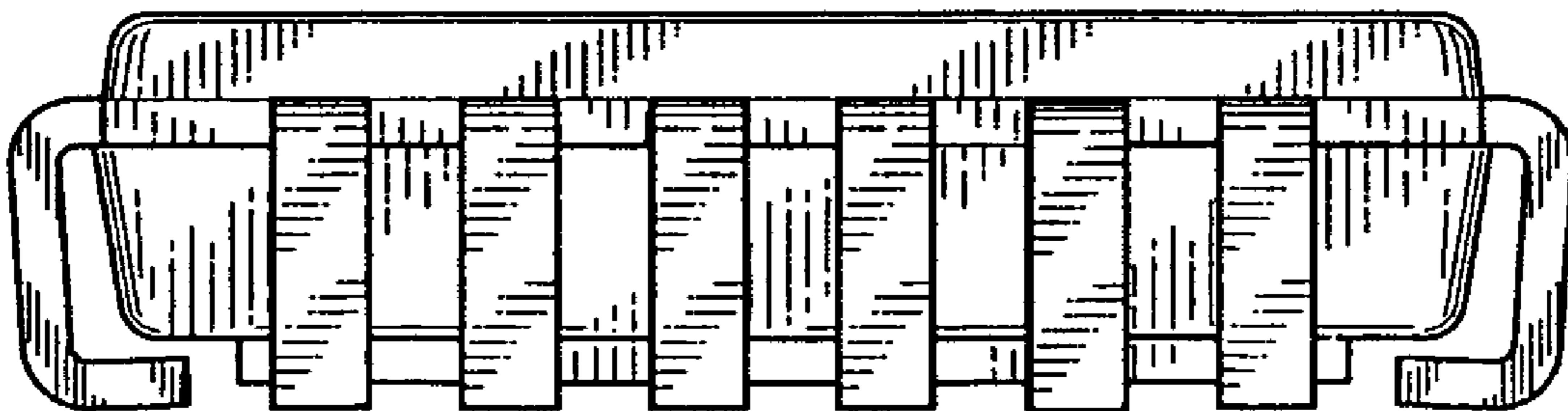

FIG. 5

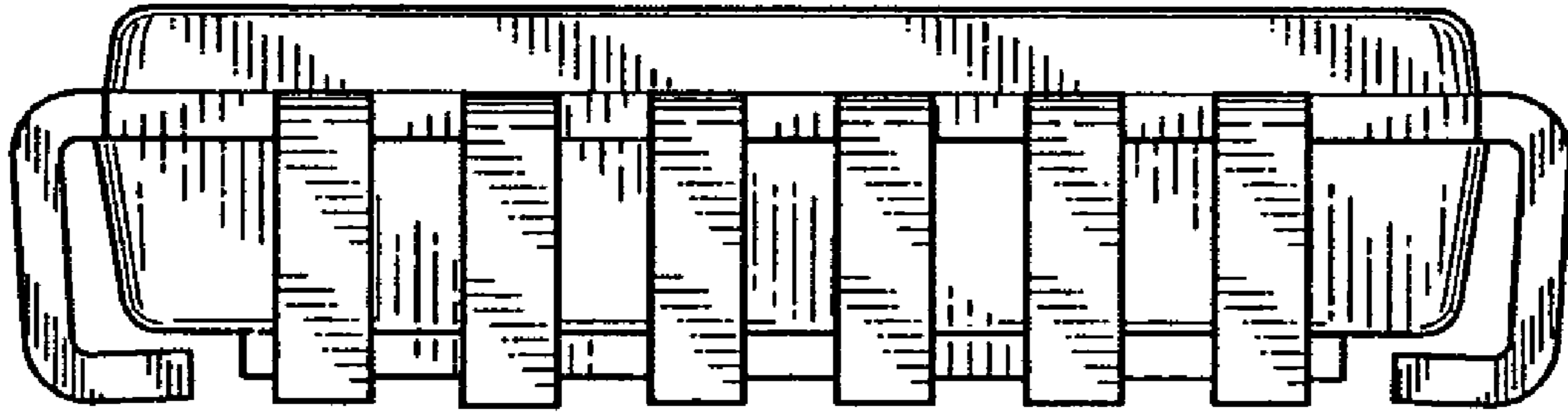

FIG. 6

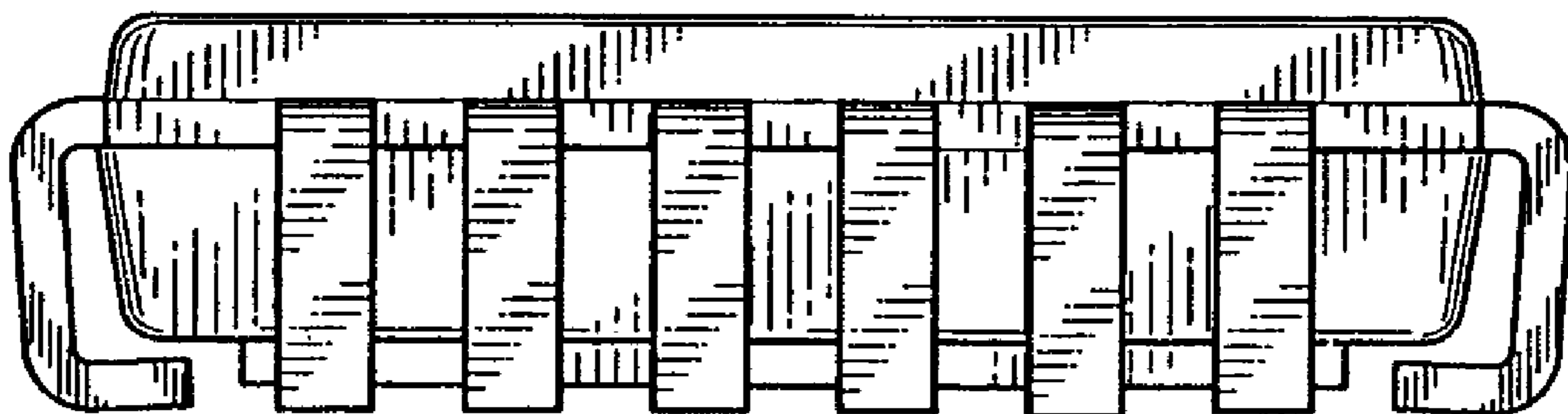

FIG. 7