



US00D560620S

(12) **United States Design Patent**
Horio

(10) **Patent No.:** **US D560,620 S**
(45) **Date of Patent:** **** Jan. 29, 2008**

(54) **OPTICAL COMMUNICATION MODULE**

(75) Inventor: **Tomoharu Horio**, Kyoto (JP)

(73) Assignee: **Rohm Co., Ltd.**, Kyoto (JP)

(**) Term: **14 Years**

(21) Appl. No.: **29/236,400**

(22) Filed: **Aug. 15, 2005**

(30) **Foreign Application Priority Data**

Feb. 18, 2005 (JP) 2005-004399

(51) **LOC (8) Cl.** **13-03**

(52) **U.S. Cl.** **D13/165; D14/358**

(58) **Field of Classification Search** D14/240,
D14/339, 358, 256, 353, 299, 300; D13/184,
D13/123, 199, 101, 165; 379/433.01-13,
379/434, 419, 413.04; 220/4.02; 385/16-18,
385/92

See application file for complete search history.

(56) **References Cited**

U.S. PATENT DOCUMENTS

D234,426 S *	3/1975	Gerdom	D13/165
D242,047 S *	10/1976	Sheesely et al.	D14/256
D242,146 S *	11/1976	Sheesely et al.	D14/256
D291,081 S *	7/1987	Mickelson et al.	D14/240
D322,953 S *	1/1992	Brown et al.	D13/123
D333,122 S *	2/1993	Kamakura et al.	D13/123
D364,603 S *	11/1995	Tanaka et al.	D13/165
D364,604 S *	11/1995	Tanaka et al.	D13/165
D373,759 S *	9/1996	Tanaka et al.	D13/165
D401,562 S *	11/1998	Brass et al.	D13/165
D448,344 S *	9/2001	Ishitsuka et al.	D13/123
D464,029 S *	10/2002	Hwang	D13/154
D464,631 S *	10/2002	Billman	D13/199
D466,865 S *	12/2002	Stack et al.	D13/123
D466,866 S *	12/2002	Stack et al.	D13/123

D468,269 S *	1/2003	Hwang	D13/154
D468,270 S *	1/2003	Hwang	D13/154
D468,698 S *	1/2003	Hwang	D13/154
D475,980 S *	6/2003	Chang	D13/165
D485,238 S *	1/2004	Hwang et al.	D13/123
D485,829 S *	1/2004	Lee	D14/240
D494,143 S *	8/2004	Sato	D13/165
D494,930 S *	8/2004	Ishigami et al.	D13/123
D503,382 S *	3/2005	Moriyama et al.	D13/123
7,156,562 B2 *	1/2007	Mazotti et al.	385/92
7,201,520 B2 *	4/2007	Mizue et al.	385/92

FOREIGN PATENT DOCUMENTS

GB 2092242 * 5/2000

* cited by examiner

Primary Examiner—Charles A. Rademaker

(74) *Attorney, Agent, or Firm*—Hamre, Schumann, Mueller & Larson, PC

(57) **CLAIM**

The ornamental design for an optical communication module, as shown and described.

DESCRIPTION

FIG. 1 is a front elevation of an optical communication module showing my new design;

FIG. 2 is a top plan view thereof;

FIG. 3 is a bottom plan view thereof;

FIG. 4 is a rear elevation thereof;

FIG. 5 is a left side elevation thereof;

FIG. 6 is a right side elevation thereof;

FIG. 7 is a perspective view thereof; and,

FIG. 8 is a cross-section thereof taken along line A—A in FIG. 2.

1 Claim, 2 Drawing Sheets

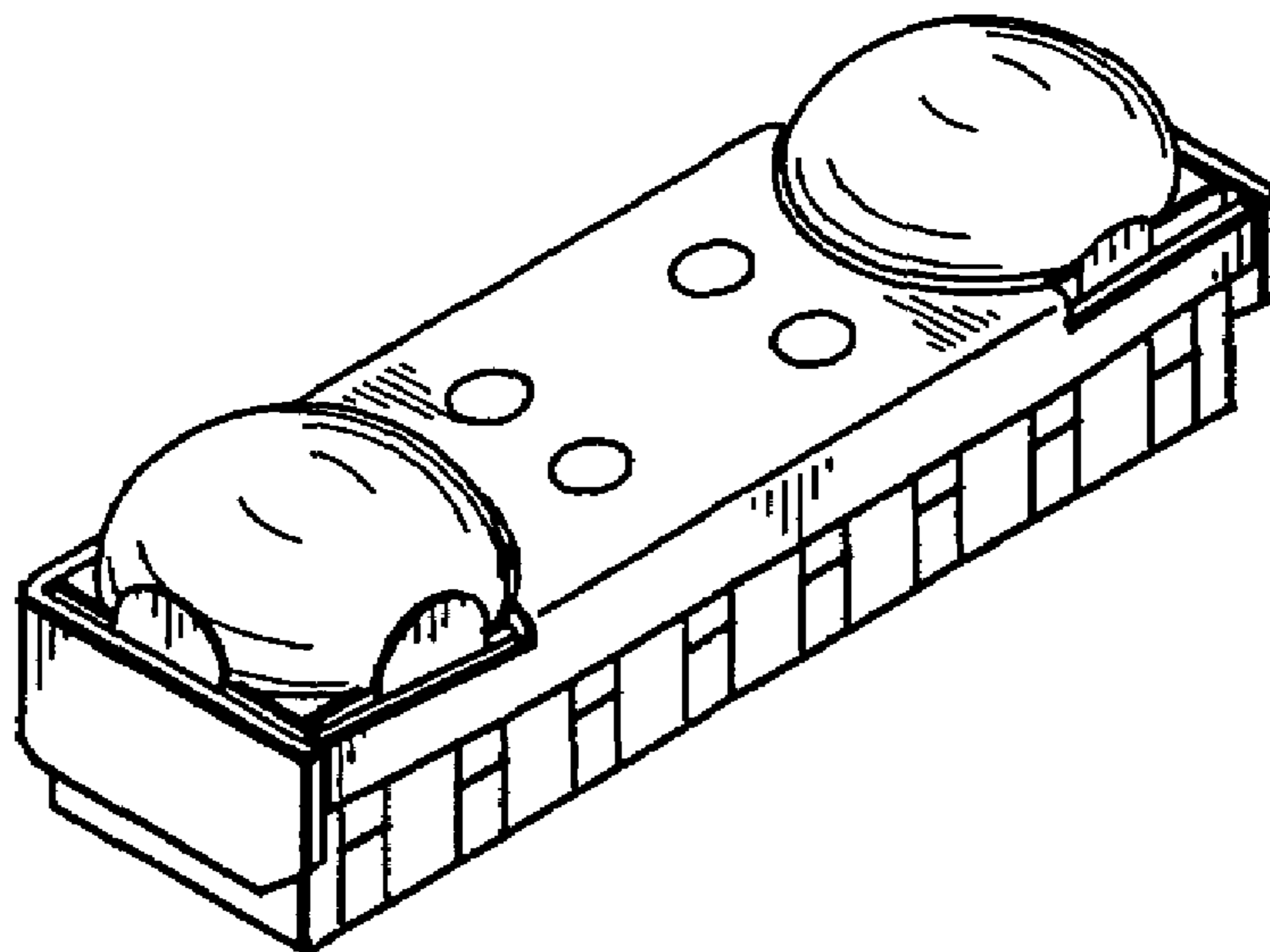

FIG. 1



FIG. 2

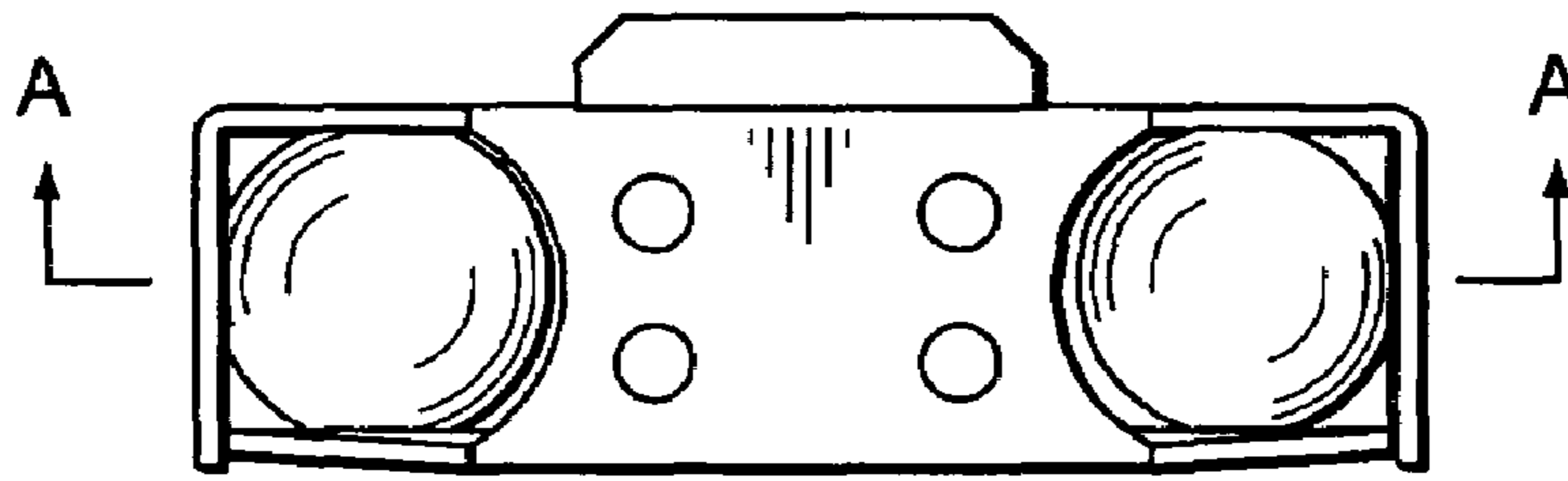

FIG. 3

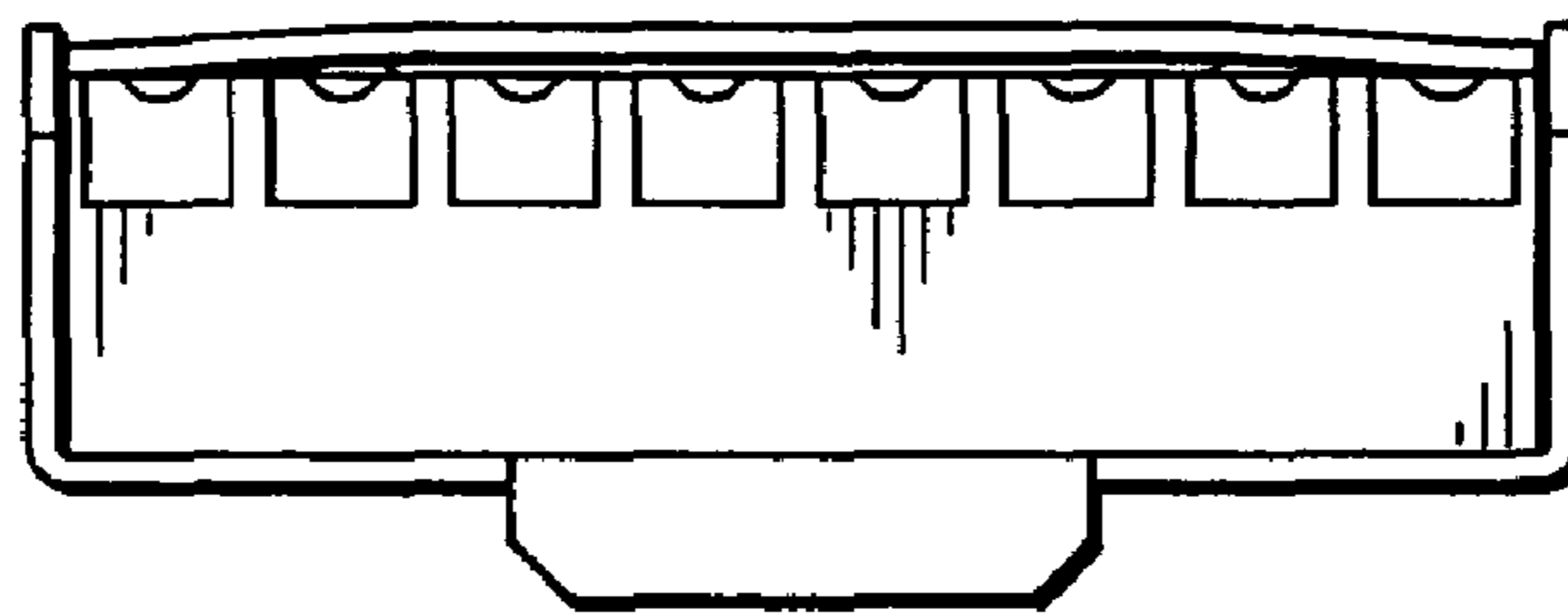

FIG. 4



FIG. 5

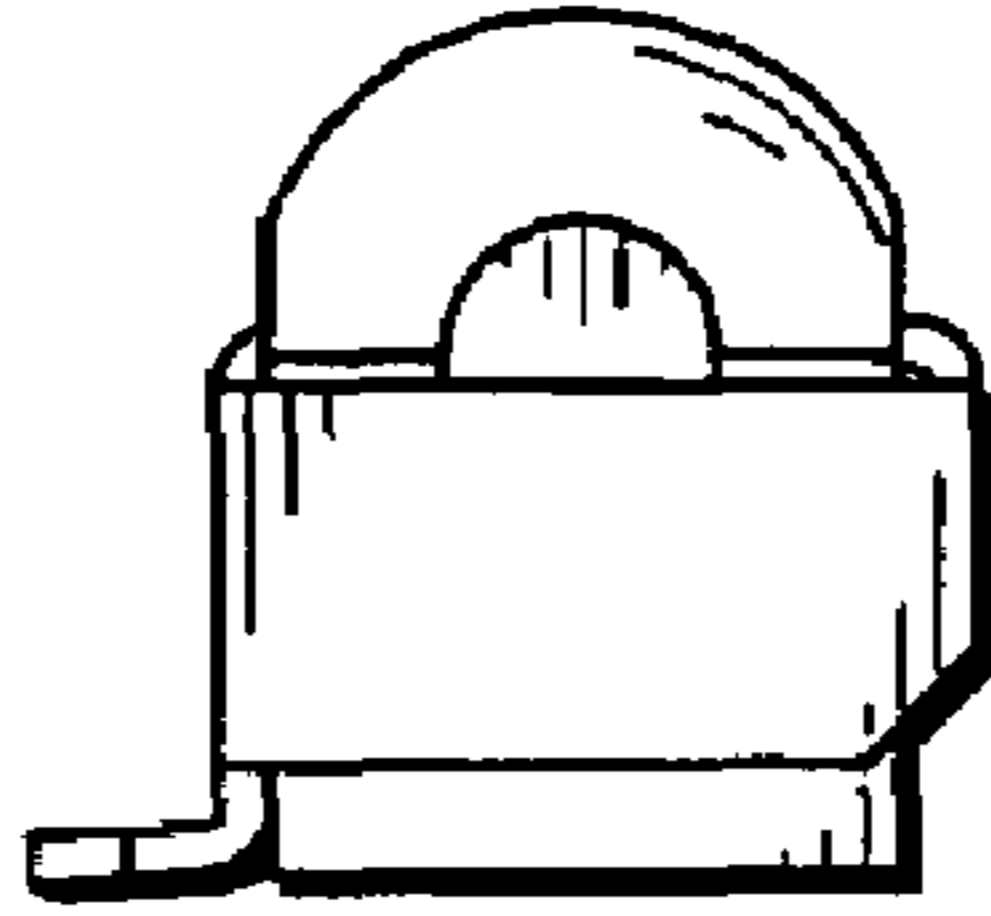

FIG. 6

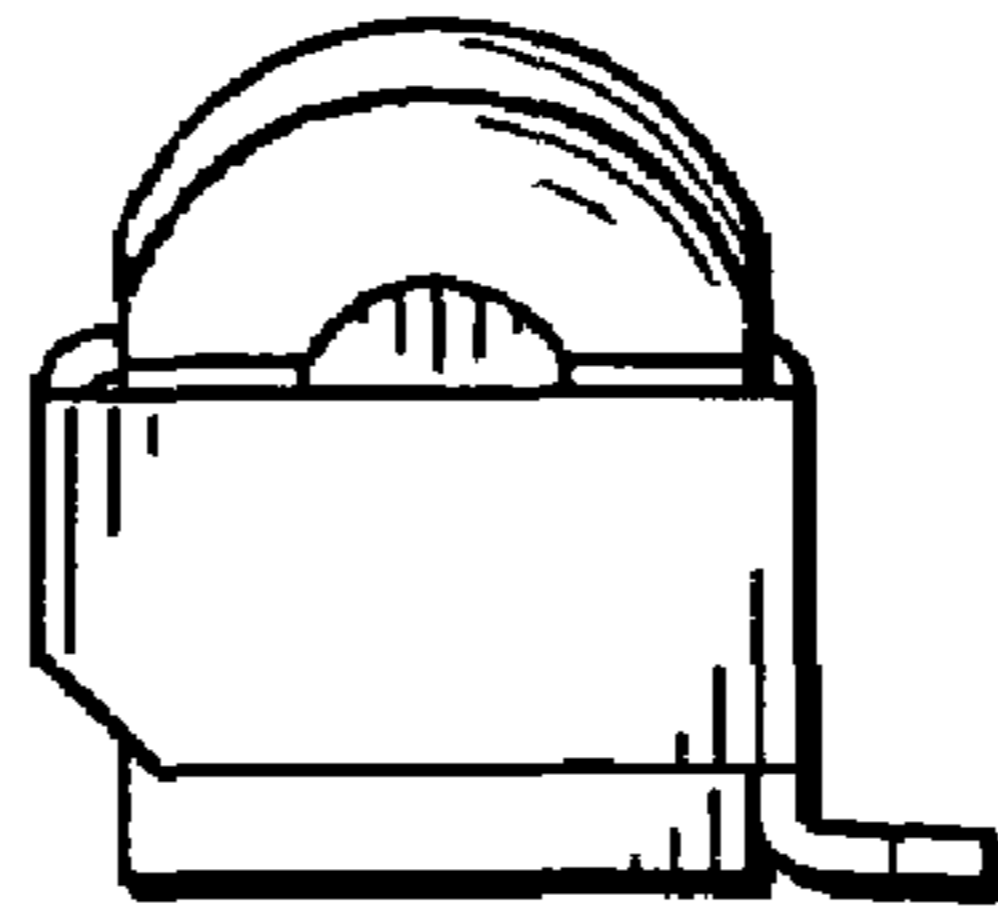

FIG. 7

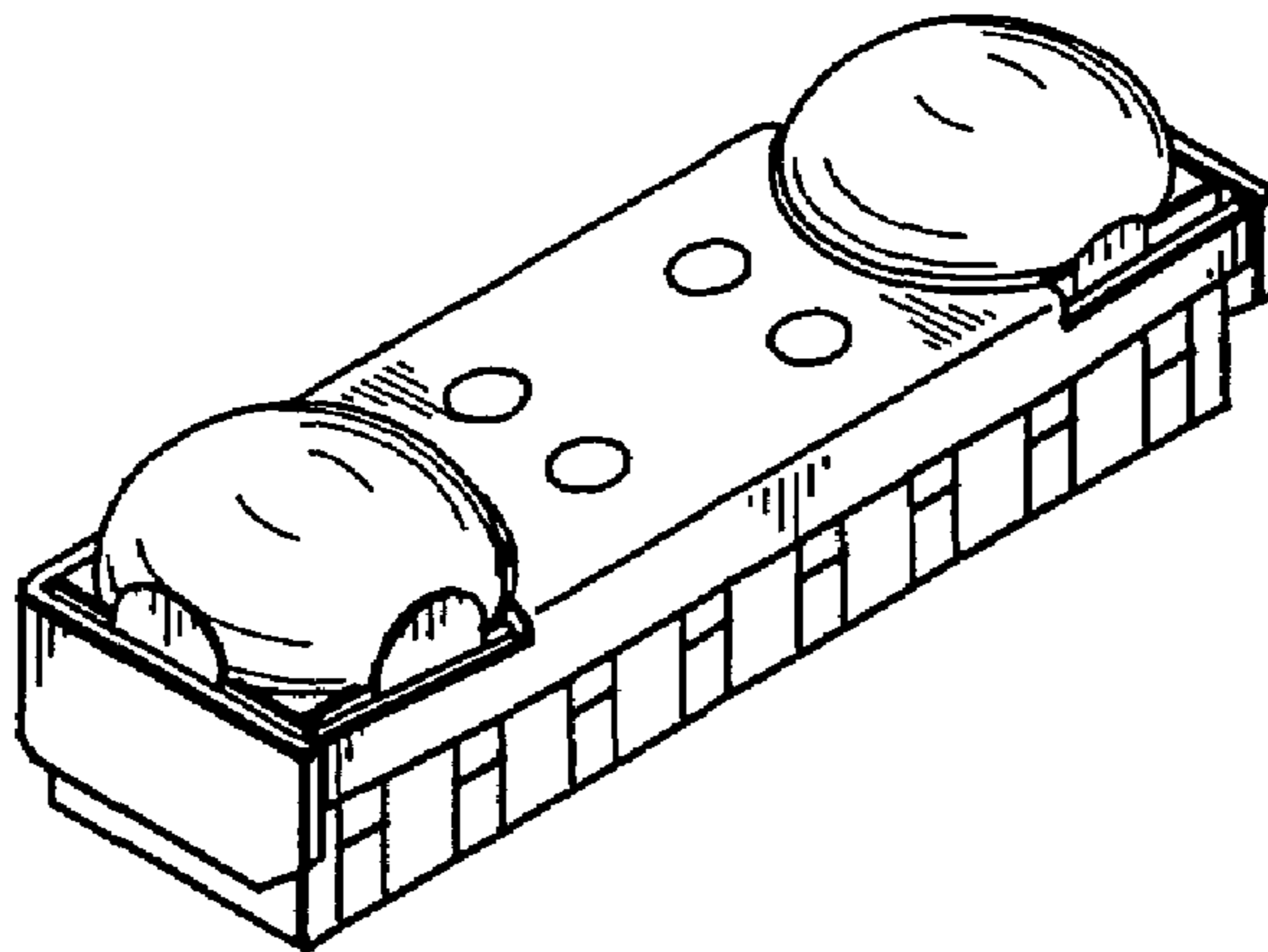

FIG. 8

