



US00D560607S

(12) **United States Design Patent**
Suematsu et al.

(10) **Patent No.:** **US D560,607 S**

(45) **Date of Patent:** **** Jan. 29, 2008**

(54) **INVERTER**

(75) Inventors: **Wataru Suematsu**, Chiba (JP);
Kousuke Kikumura, Tokyo (JP);
Kenichiro Suzuki, Shizuoka (JP)

(73) Assignee: **Meidensha Corporation**, Tokyo (JP)

(**) Term: **14 Years**

(21) Appl. No.: **29/259,128**

(22) Filed: **May 3, 2006**

(30) **Foreign Application Priority Data**

Nov. 4, 2005 (JP) 2005-032341

(51) **LOC (8) Cl.** **13-02**

(52) **U.S. Cl.** **D13/110**

(58) **Field of Classification Search** D13/110,
D13/101, 123, 184, 199; 361/600, 601, 622,
361/702, 703, 730, 809; 363/141, 142
See application file for complete search history.

(56) **References Cited**

U.S. PATENT DOCUMENTS

D305,115 S * 12/1989 Kondo et al. D13/110
5,170,336 A * 12/1992 Getter et al. 363/141
D358,753 S * 5/1995 Yoshida et al. D13/123

D372,017 S * 7/1996 Suematsu et al. D13/110
D380,193 S * 6/1997 Yamaguchi et al. D13/110
D449,817 S * 10/2001 Takeuchi et al. D13/110
D455,121 S * 4/2002 Takeuchi et al. D13/110
D503,379 S * 3/2005 Gheno D13/110

* cited by examiner

Primary Examiner—Prabhakar Deshmukh

Assistant Examiner—Derrick Holland

(74) *Attorney, Agent, or Firm*—Foley & Lardner LLP

(57) **CLAIM**

The ornamental design for an inverter, as shown and described.

DESCRIPTION

FIG. 1 is a front perspective view of an inverter showing the new design;

FIG. 2 is a front elevation thereof;

FIG. 3 is a rear elevation thereof;

FIG. 4 is a left side elevation thereof;

FIG. 5 is a right side elevation thereof;

FIG. 6 is a top plan view thereof; and,

FIG. 7 is a bottom plan view thereof.

1 Claim, 4 Drawing Sheets

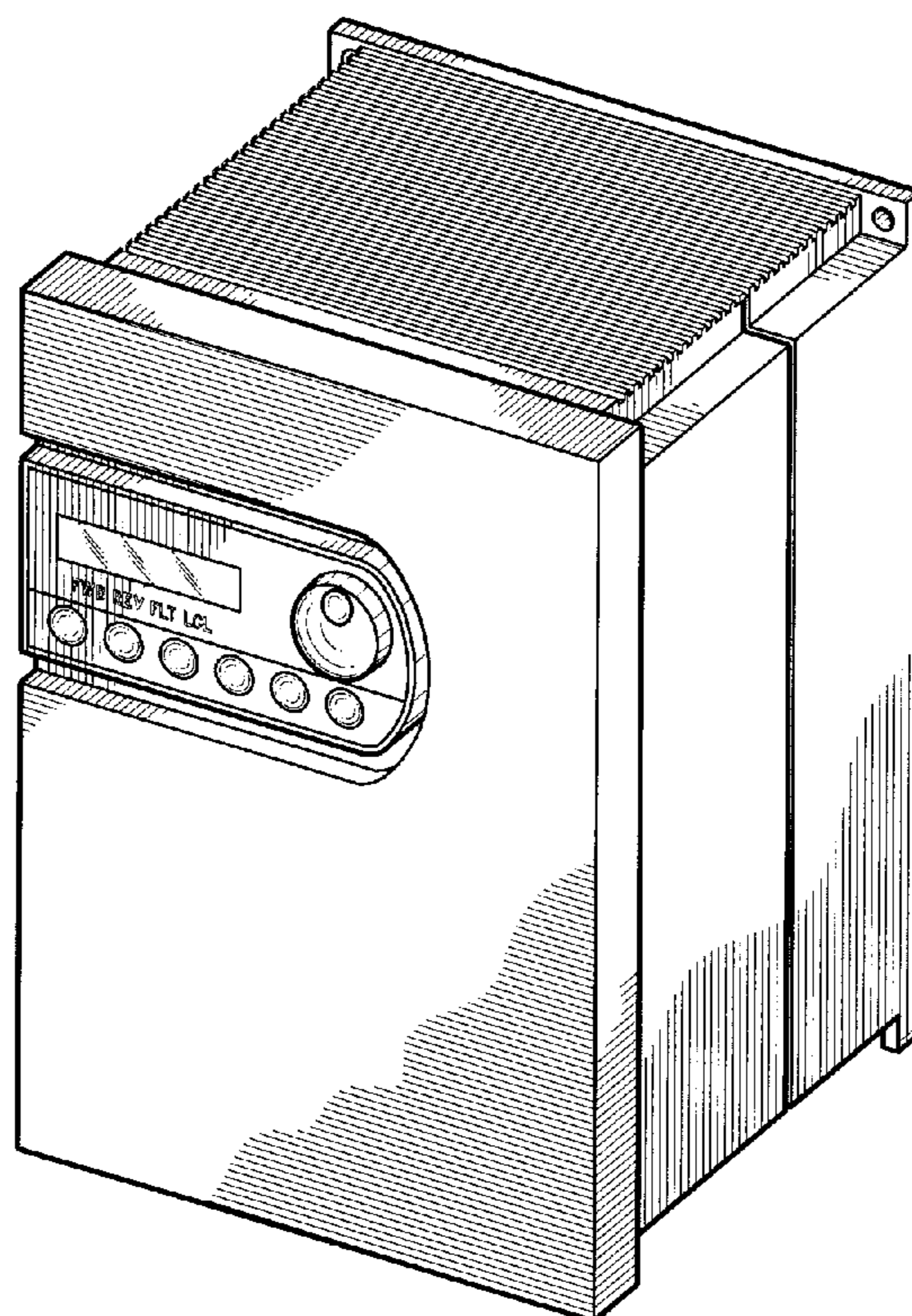

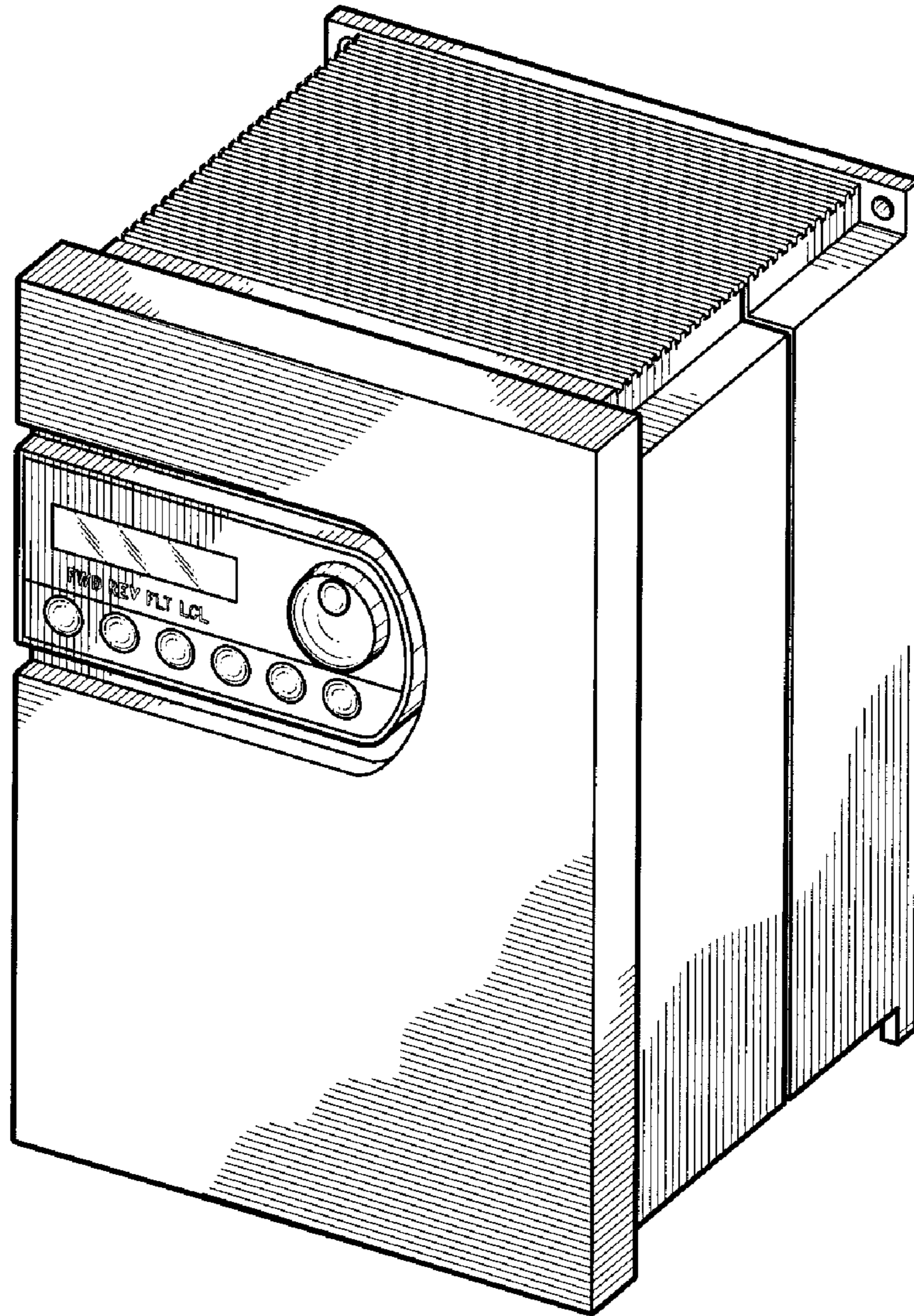

FIG. 1

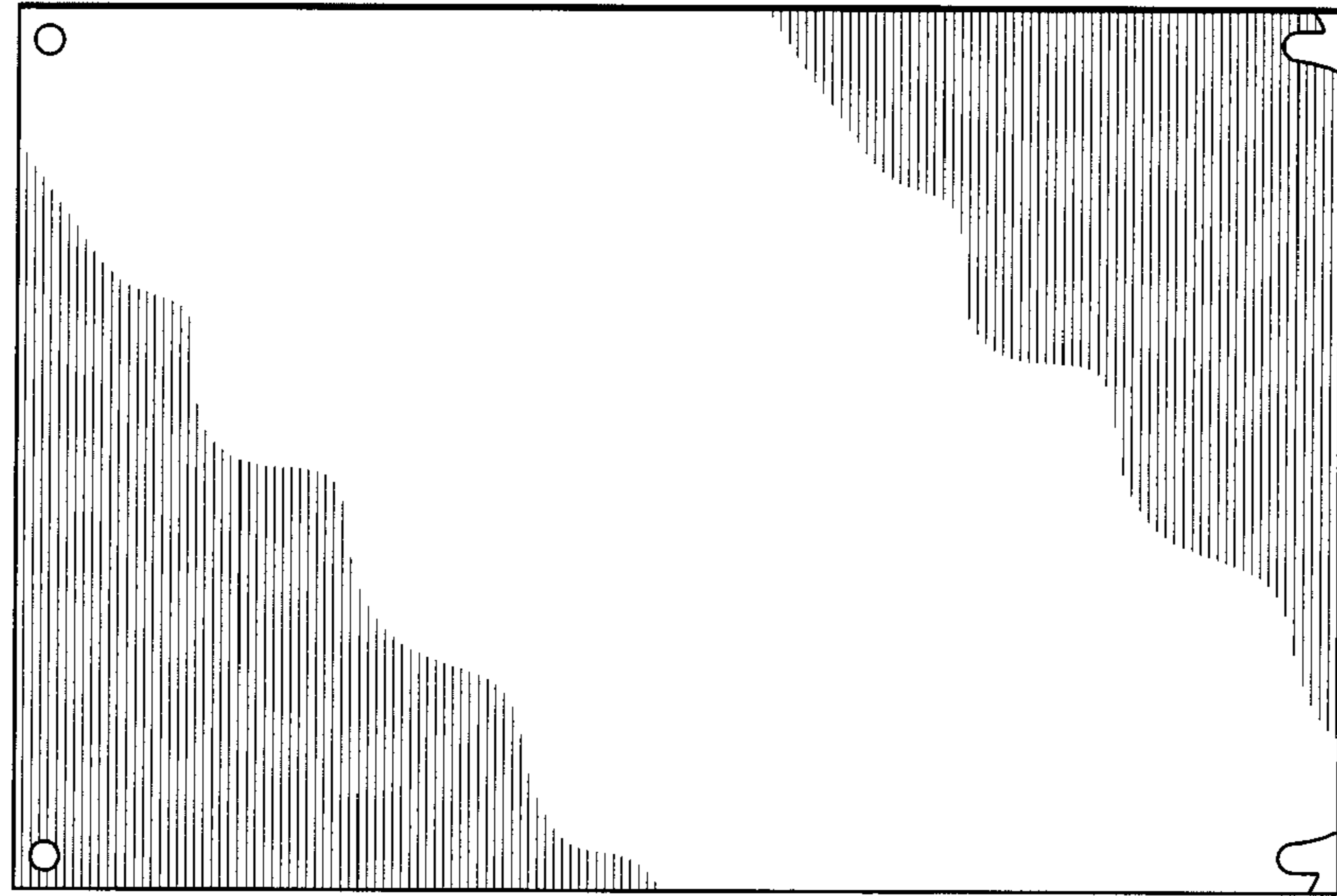

FIG. 3

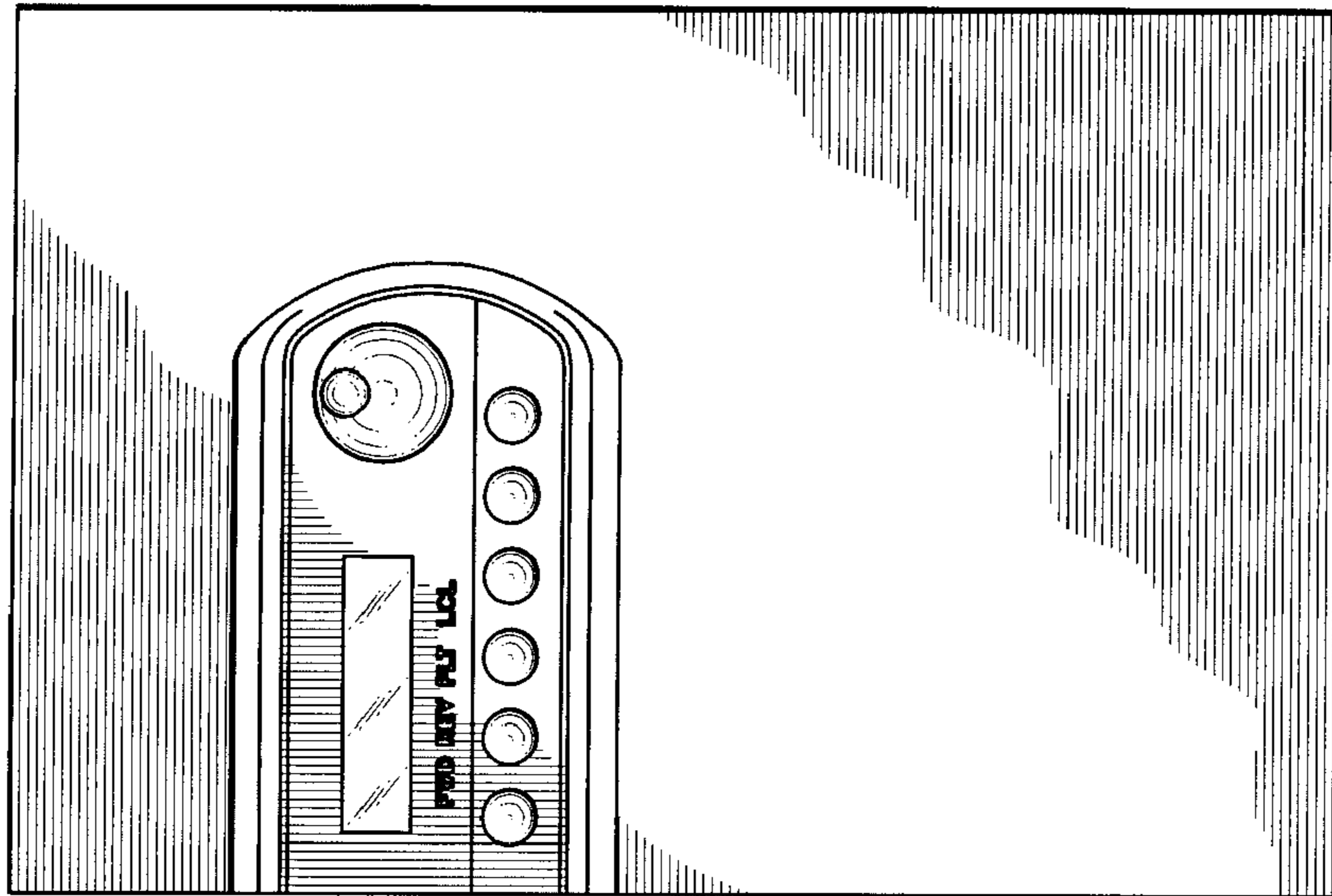

FIG. 2

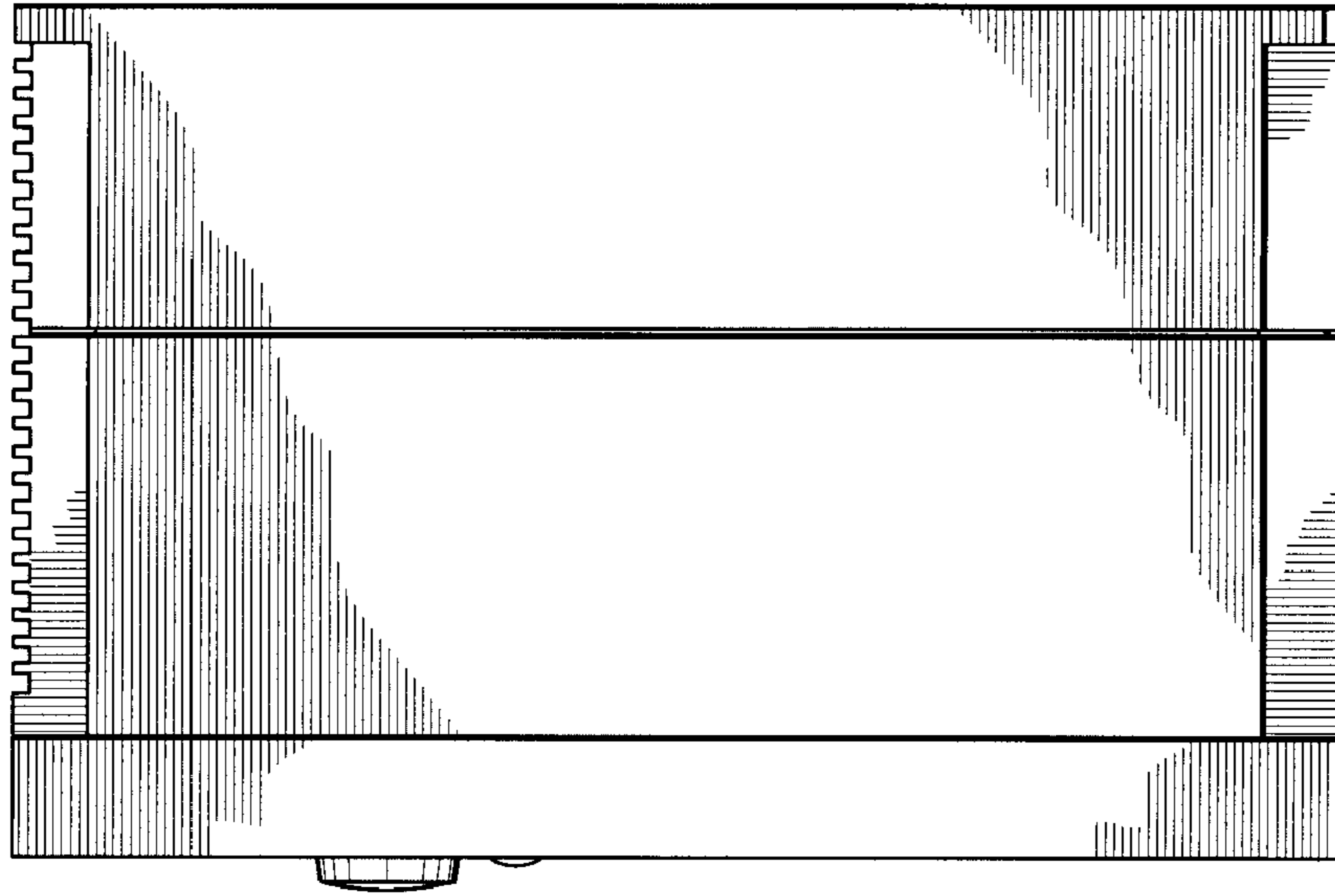

FIG. 5

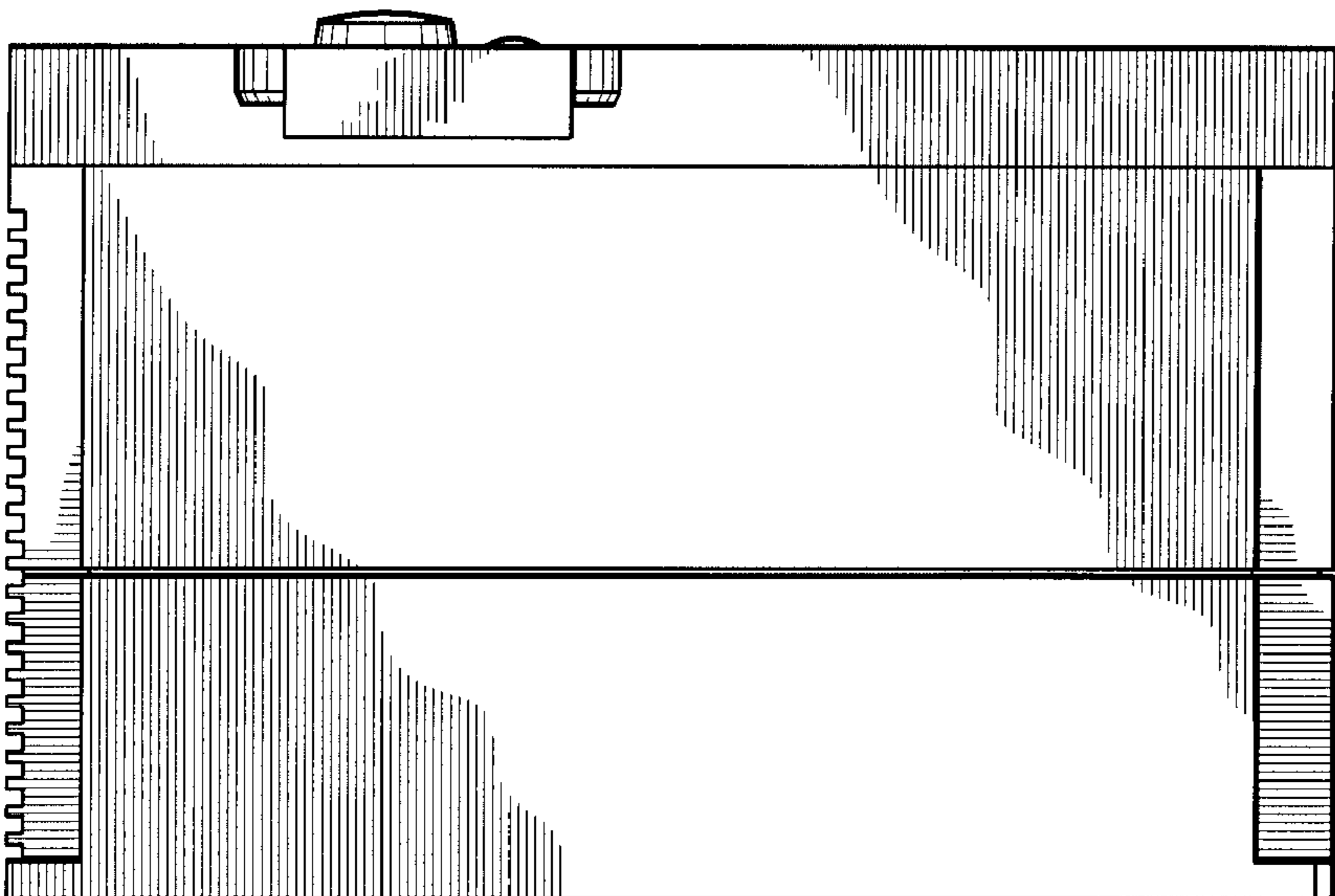

FIG. 4

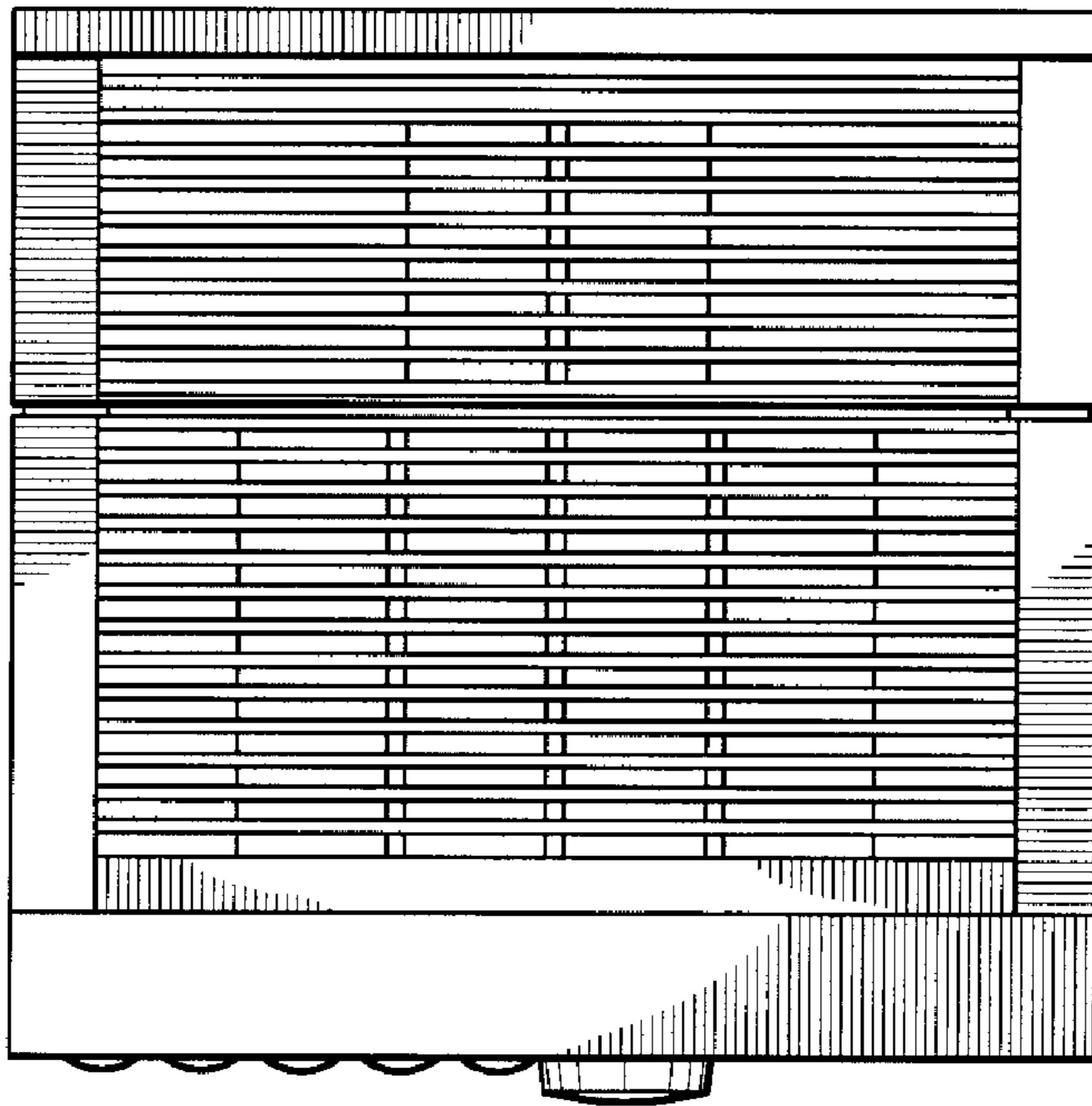

FIG. 6

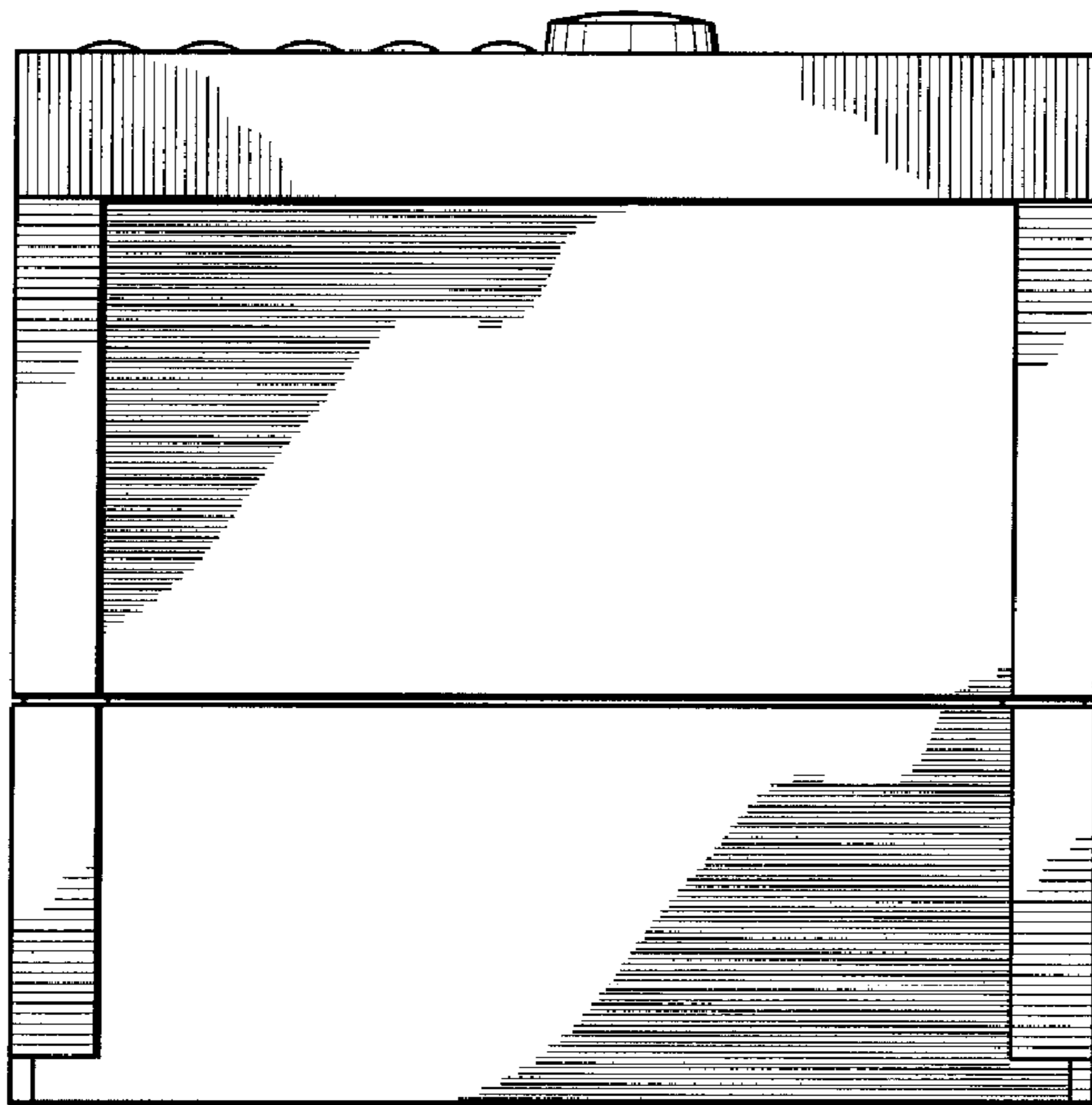

FIG. 7