



US00D560600S

(12) **United States Design Patent**
Dixon et al.

(10) **Patent No.:** **US D560,600 S**
(45) **Date of Patent:** **** Jan. 29, 2008**

(54) **TIRE TREAD**

(75) Inventors: **Max Harold Dixon**, Kent, OH (US);
Craig David Miller, Copley, OH (US);
Joseph Thomas Janesh, Tallmadge,
OH (US)

(73) Assignee: **The Goodyear Tire & Rubber**
Company, Akron, OH (US)

(**) Term: **14 Years**

(21) Appl. No.: **29/271,240**

(22) Filed: **Jan. 12, 2007**

(51) **LOC (8) Cl.** **12-15**

(52) **U.S. Cl.** **D12/588; D12/590**

(58) **Field of Classification Search** D12/515-518,
D12/547-550, 553, 568, 581-590, 603, 601;
152/209.1, 209.8-209.18, 209.25, 455, 209.28
See application file for complete search history.

(56) **References Cited**

U.S. PATENT DOCUMENTS

D290,826 S	*	7/1987	Nakaseko	D12/590
D344,053 S		2/1994	Attinello et al.	D12/147
D368,057 S	*	3/1996	Shirai et al.	D12/590
D379,335 S	*	5/1997	Aikawa et al.	D12/585
D386,453 S	*	11/1997	Guspodin	D12/586
D388,374 S	*	12/1997	Lim et al.	D12/590
D392,922 S		3/1998	Heinen	D12/147
D400,138 S	*	10/1998	Blankenship	D12/590
D400,831 S	*	11/1998	Blankenship et al.	D12/586
D419,928 S	*	2/2000	Blankenship	D12/590
D422,246 S	*	4/2000	Fierro et al.	D12/586
D445,071 S	*	7/2001	Brightwell et al.	D12/586
D470,101 S		2/2003	Heinen	D12/584

D473,513 S	*	4/2003	Welbes	D12/588
D479,188 S	*	9/2003	Hutz et al.	D12/603
D480,043 S	*	9/2003	Hiroko	D12/590
D480,352 S		10/2003	Dixon et al.	D12/601
D481,352 S	*	10/2003	Hutz et al.	D12/588
D483,006 S		12/2003	Brayer et al.	D12/588
D490,045 S		5/2004	Delu et al.	D12/519
D499,693 S	*	12/2004	Williams	D12/590
D503,145 S	*	3/2005	Labbe et al.	D12/588
D524,232 S		7/2006	Heinen et al.	D12/521
D531,113 S	*	10/2006	Dixon et al.	D12/587
D535,611 S	*	1/2007	Sundkvist et al.	D12/588

* cited by examiner

Primary Examiner—Stacia Cadmus

(74) *Attorney, Agent, or Firm*—Richard B. O’Planick

(57) **CLAIM**

The ornamental design for a tire tread, as shown and described.

DESCRIPTION

FIG. 1 is a perspective view of a tire tread showing our new design, it being understood that the pattern repeats uniformly throughout the circumference of the tread;

FIG. 2 is a front elevational view thereof;

FIG. 3 is a right side elevational view thereof; the opposite side elevational view being identical thereto; and,

FIG. 4 is an enlarged fragmentary front elevational view thereof.

In the drawings, the broken lines defining the sidewall, inner bead and the peripheral boundary between the tire tread and the sidewall are for illustrative purposes only and form no part of the claimed design.

1 Claim, 4 Drawing Sheets

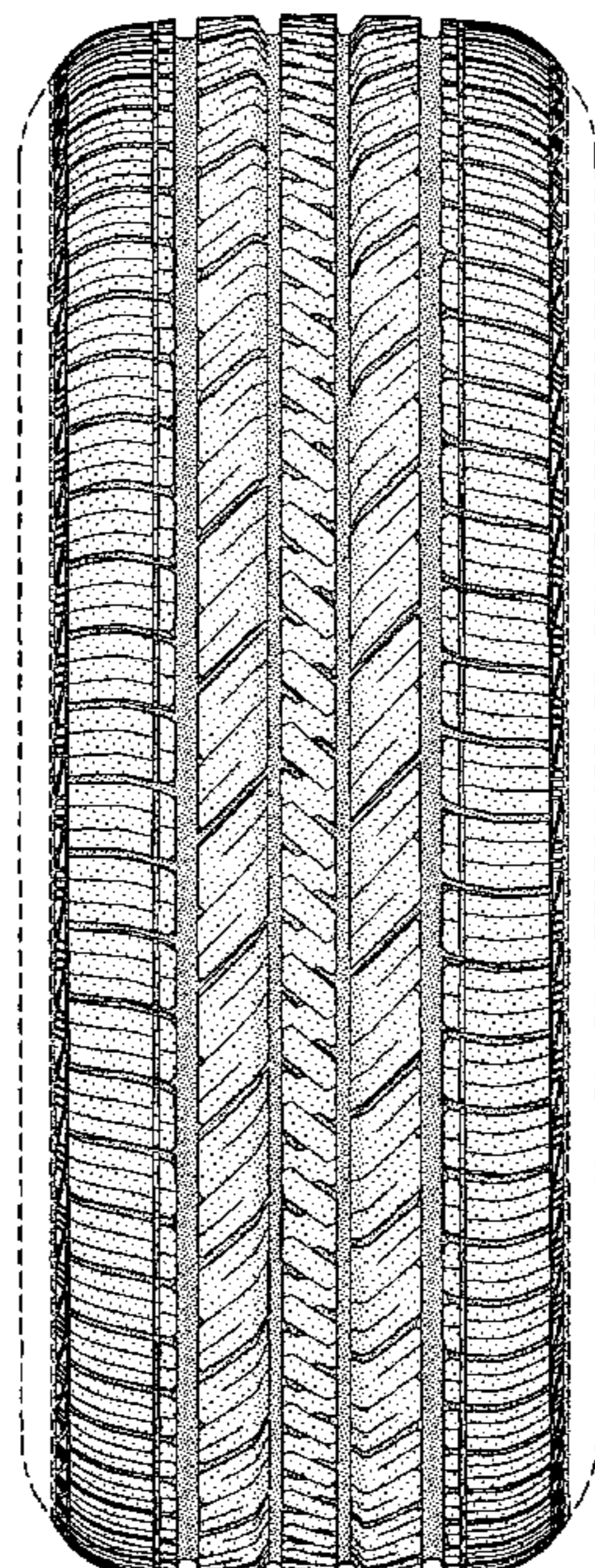

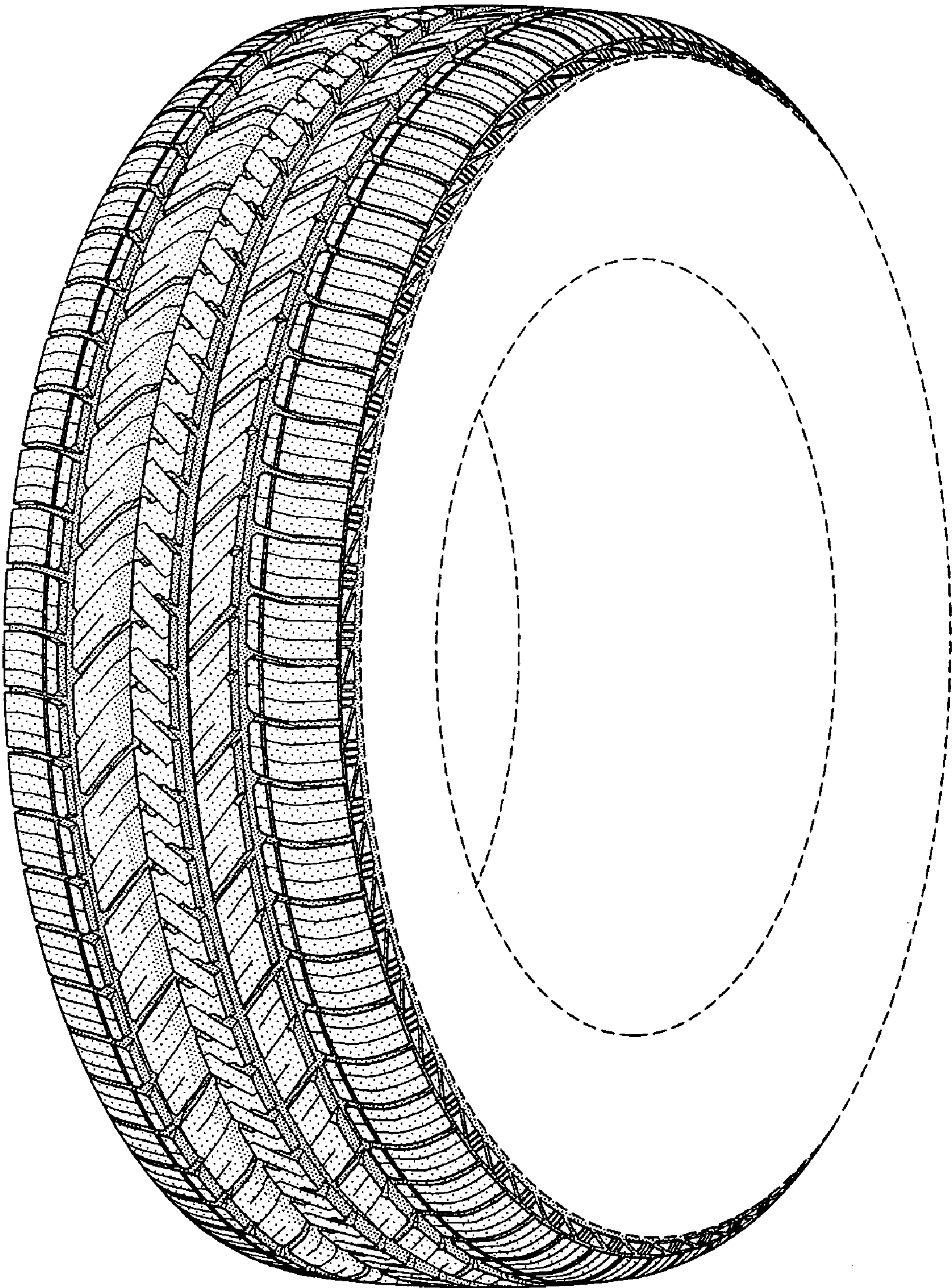

FIG-1

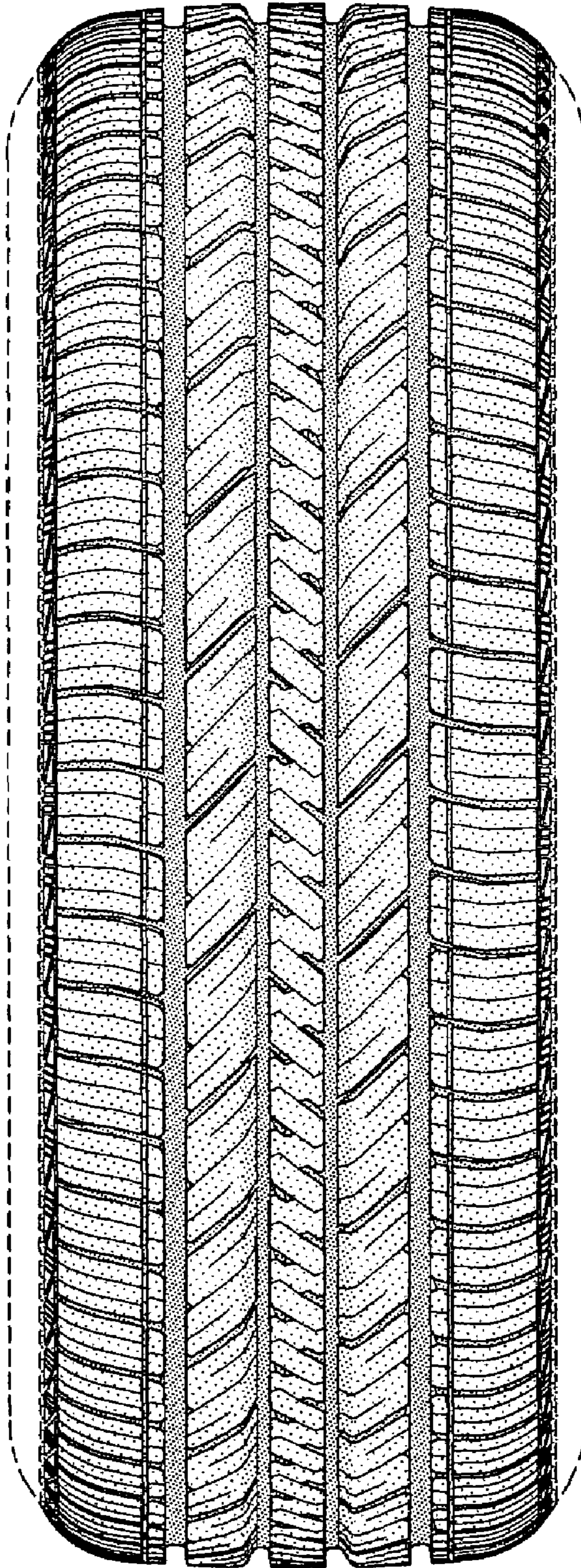

FIG-2

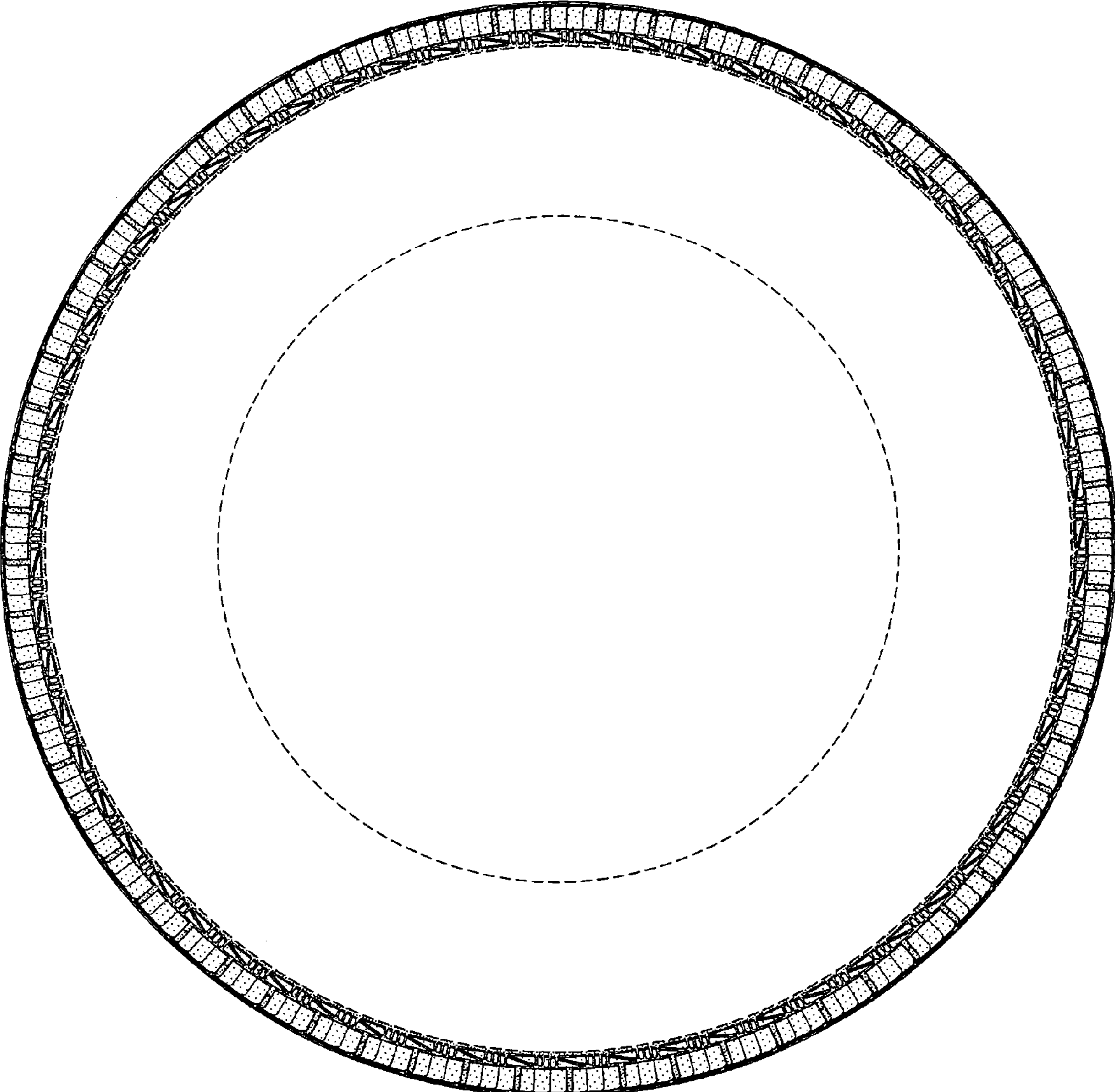

FIG-3

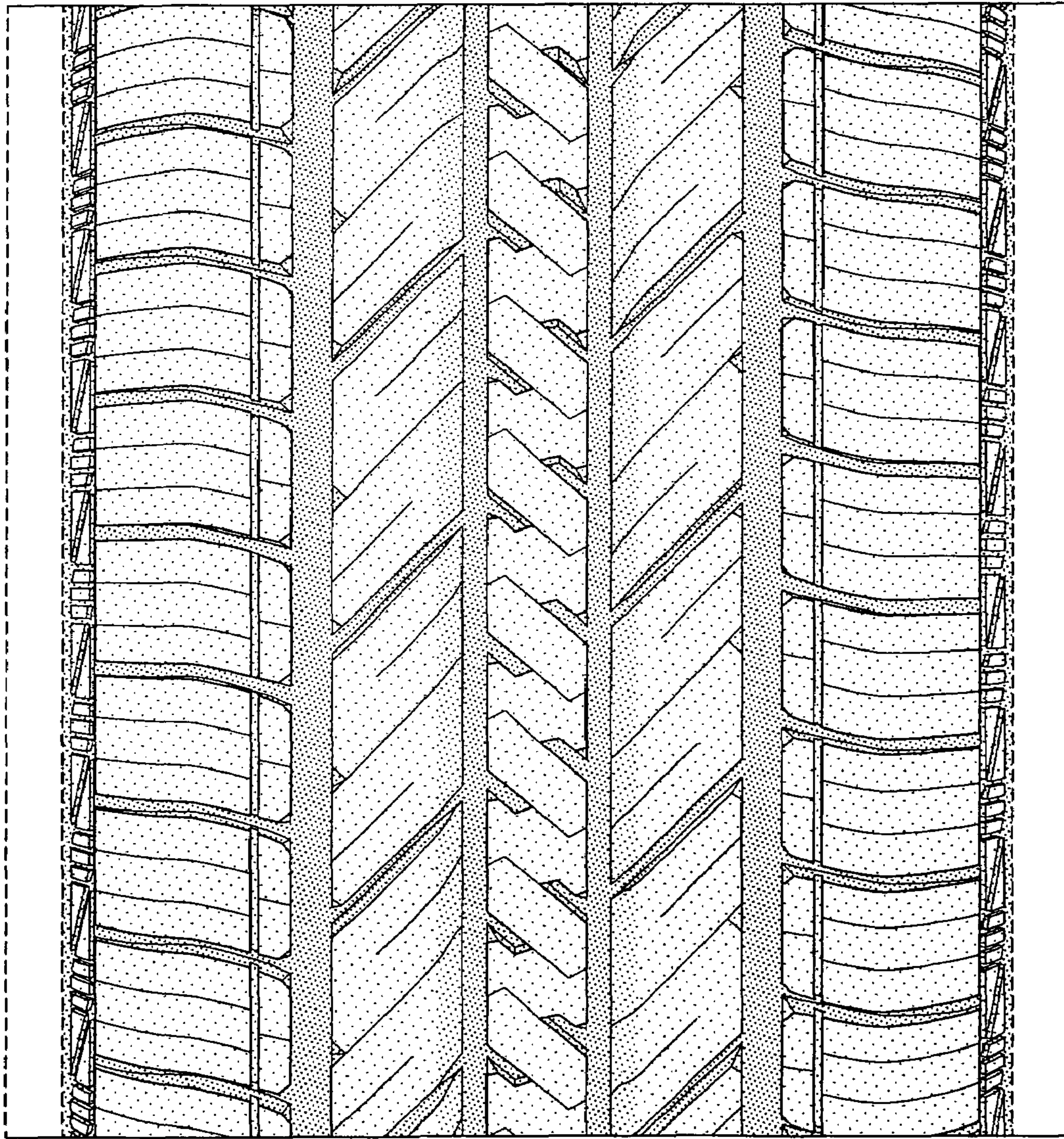

FIG-4