

US00D560597S

(12) **United States Design Patent**
Nishimori

(10) **Patent No.:** **US D560,597 S**
(45) **Date of Patent:** **** Jan. 29, 2008**

(54) **TIRE FOR AUTOMOBILE**
(75) Inventor: **Hiroyuki Nishimori**, Hyogo (JP)
(73) Assignee: **The Goodyear Tire & Rubber Company**, Akron, OH (US)
(**) Term: **14 Years**
(21) Appl. No.: **29/262,202**
(22) Filed: **Jun. 28, 2006**

D482,320 S * 11/2003 Nishimori D12/571
D483,002 S * 12/2003 Nishimori D12/506
D504,103 S * 4/2005 Nishimori D12/506

(30) **Foreign Application Priority Data**
Jan. 19, 2006 (JP) 2006-001004

(51) **LOC (8) Cl.** **12-15**
(52) **U.S. Cl.** **D12/579**
(58) **Field of Classification Search** D12/579,
D12/535, 536, 544, 571, 564, 565, 585, 597,
D12/600, 601, 603, 605; 152/209.1, 209.18,
152/209.25, 209.28, 209.8

See application file for complete search history.

(56) **References Cited**
U.S. PATENT DOCUMENTS

D275,383 S * 9/1984 Stroble D12/571
D288,423 S * 2/1987 Furusawa et al. D12/544
D301,220 S 5/1989 Fujiki D12/146
D301,442 S 6/1989 Fujiki D12/146
D301,571 S 6/1989 Fujiki D12/149
D301,852 S 6/1989 Fujiki D12/146
D304,705 S 11/1989 Monta D12/146
D304,707 S 11/1989 Monta D12/149
D305,630 S * 1/1990 Shimamoto et al. D12/512
D309,282 S 7/1990 Hasegawa D12/146
D309,286 S 7/1990 Hasegawa D12/149
D316,691 S 5/1991 Fujiki D12/146
D410,418 S 6/1999 Ito D12/140
D411,818 S 7/1999 Ito D12/140

OTHER PUBLICATIONS

Dunlop KT175 Tire, 2005 Tread Design Guide, Jan. 2005. p. 200. 4/1.*
Maxxis Razr MX M932 Tire, 2004 Tread Design Guide, Jan. 2004, p. 206. 4/1.*
Maxxis Razr M932 Tire, 2004 Tread Design Guide, Jan. 2004. p. 207. 1/4.*
Titan Turf Tamer, 2005 Tread Design Guide, Jan. 2005, p. 217. 2/2.*

* cited by examiner

Primary Examiner—Robert M. Spear
Assistant Examiner—Katrina A. Kile
(74) *Attorney, Agent, or Firm*—Richard B. O’Planick

(57) **CLAIM**

The ornamental design for a tire for automobile, as shown and described.

DESCRIPTION

FIG. 1 is a perspective view of a tire for automobile showing my new design, it being understood that the pattern repeats uniformly throughout the circumference of the tread;

FIG. 2 is a front elevational view thereof;

FIG. 3 is a right side elevational view thereof; the other side being a mirror image thereof; and,

FIG. 4 is an enlarged fragmentary front elevational view thereof.

In the drawings, the broken lines defining the sidewall, inner bead and the peripheral boundary between the tire tread and the sidewall are for illustrative purposes only and form no part of the claimed design.

1 Claim, 4 Drawing Sheets

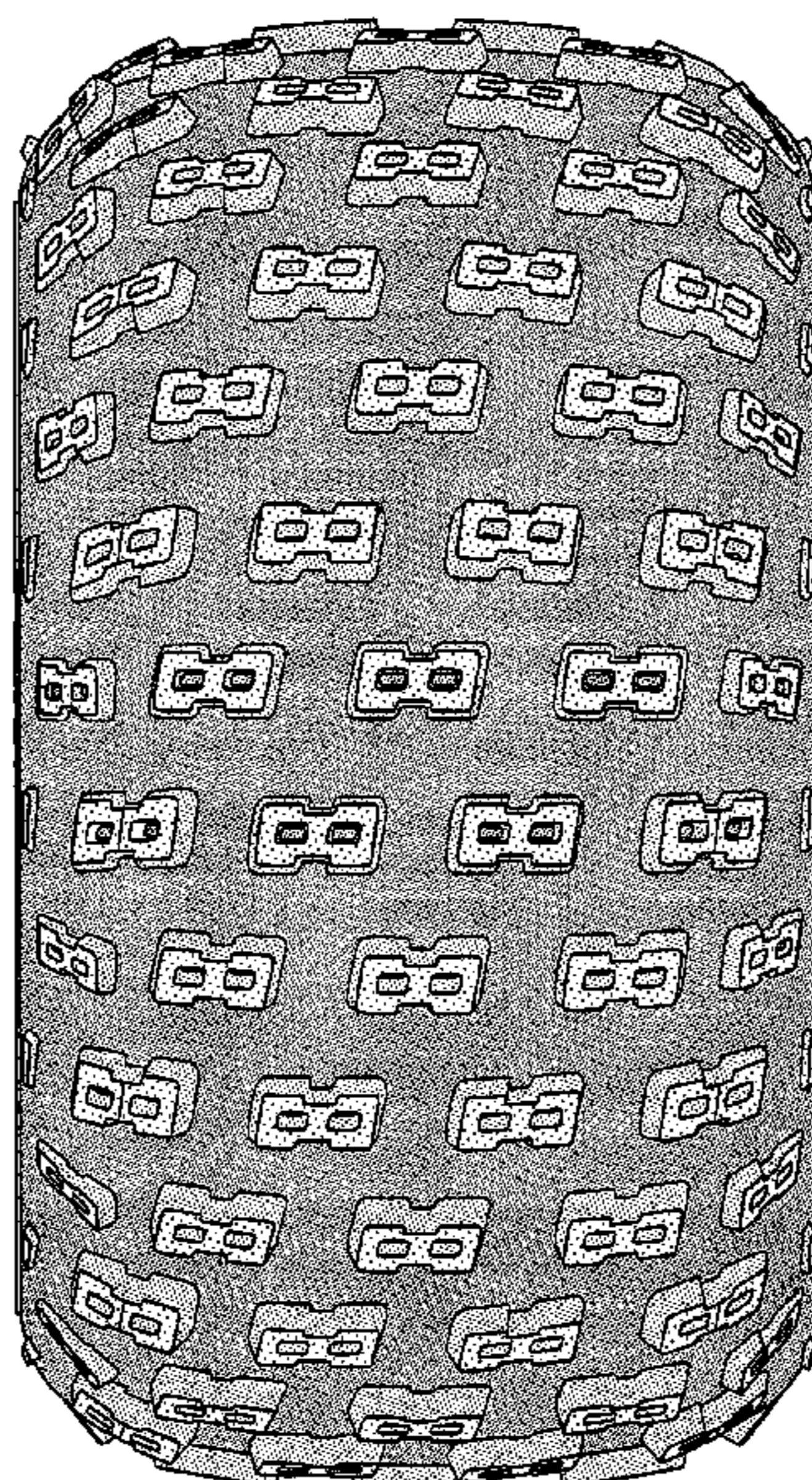

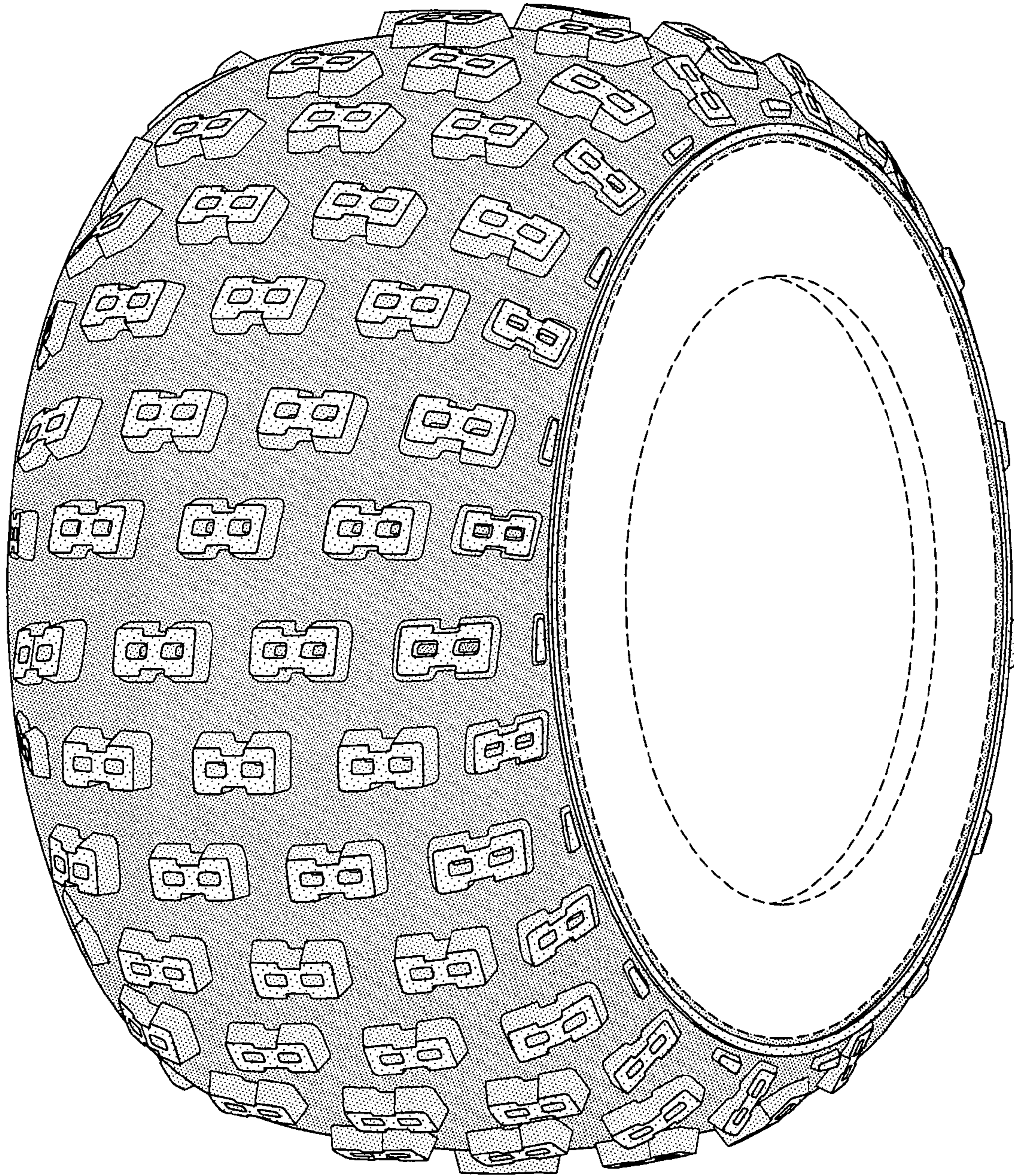

FIG-1

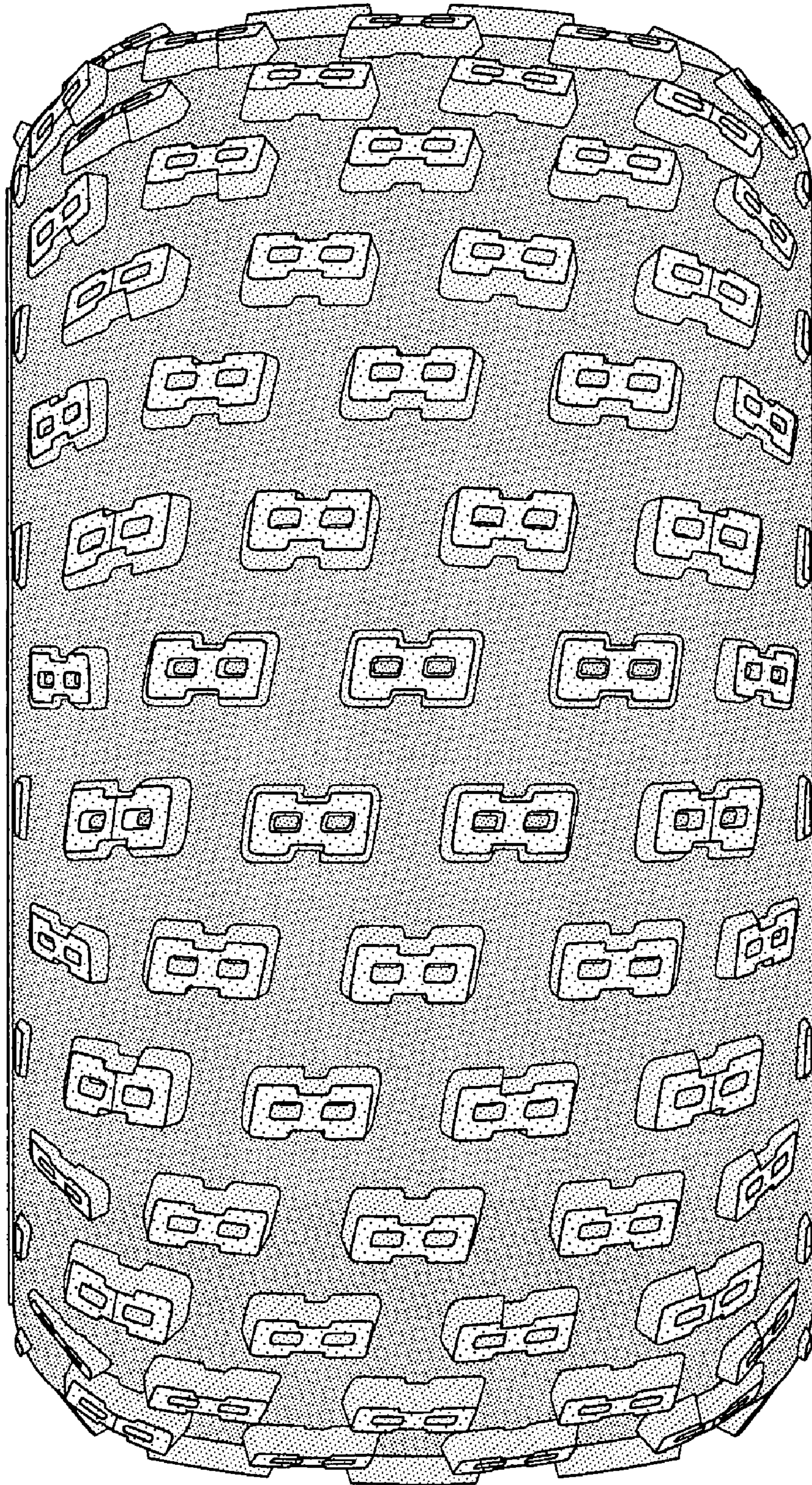

FIG-2

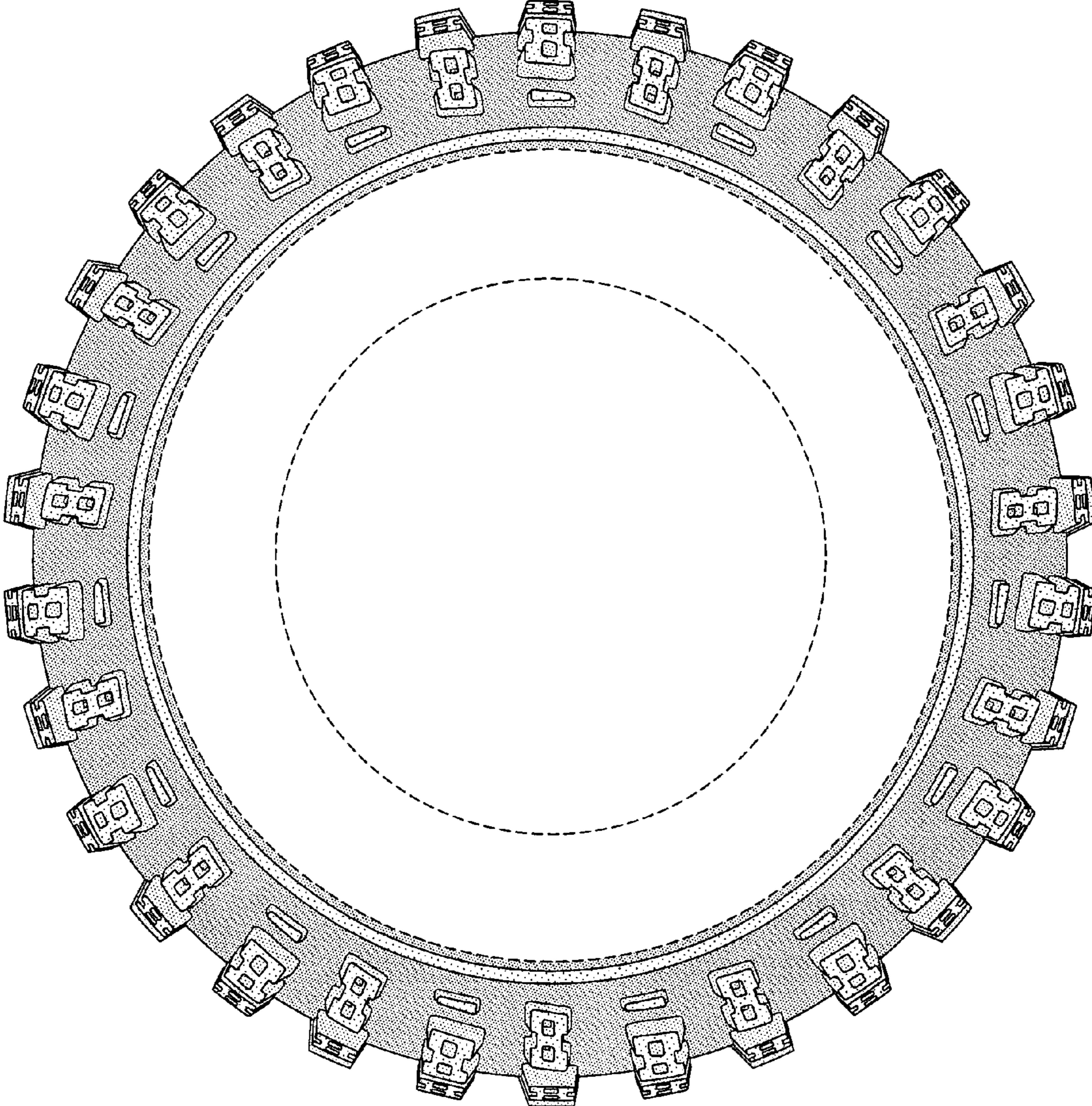

FIG-3

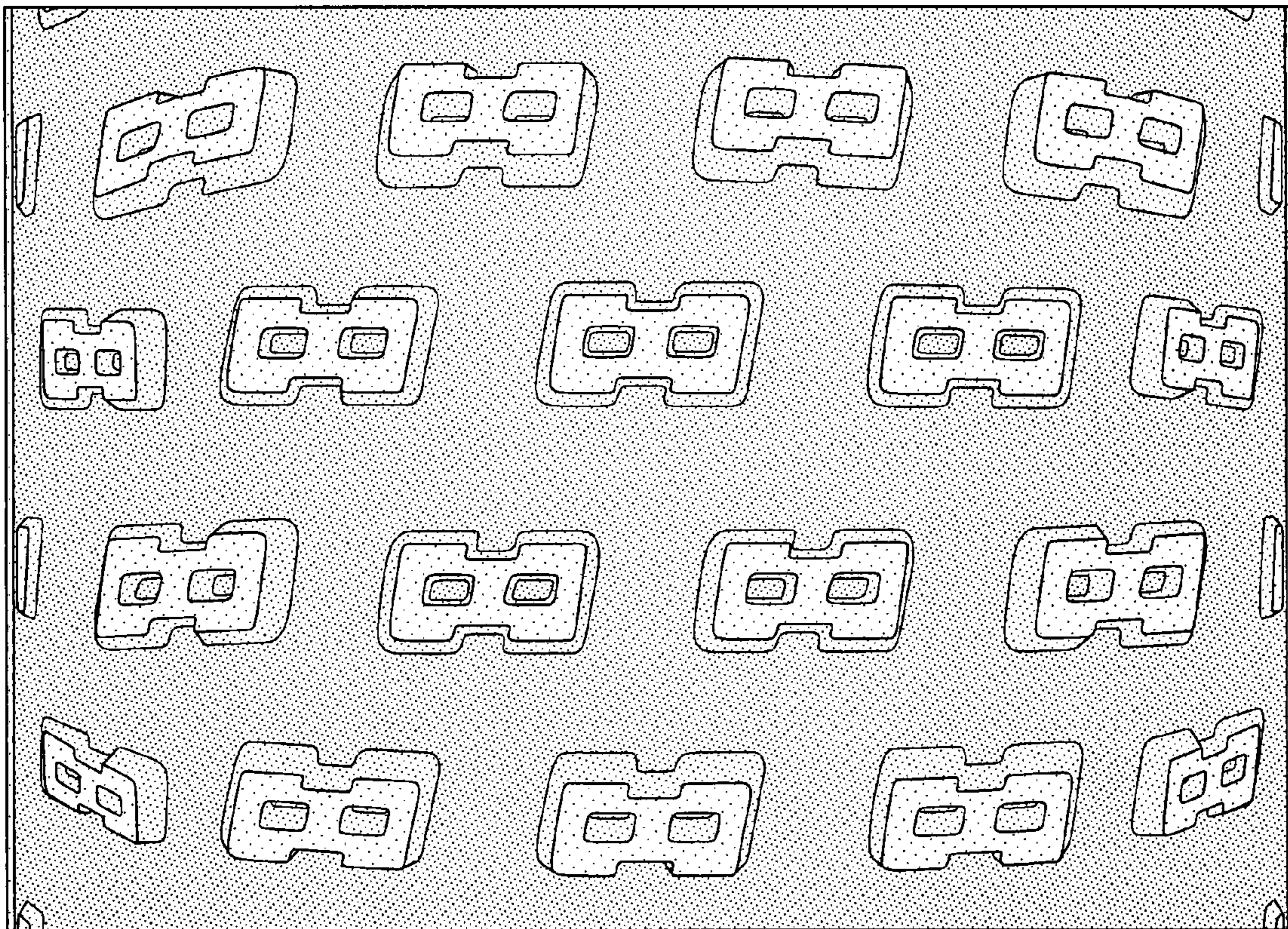

FIG-4