



US00D560596S

(12) **United States Design Patent**
Sakakibara et al.

(10) **Patent No.:** **US D560,596 S**
(45) **Date of Patent:** **** Jan. 29, 2008**

(54) **TIRE FOR AUTOMOBILE**
(75) Inventors: **Hiroto Sakakibara**, Hyogo (JP); **Souji Noda**, Hyogo (JP); **Geoffrey Harold Klein**, Niagara Falls, NY (US)
(73) Assignee: **The Goodyear Tire & Rubber Company**, Akron, OH (US)

D389,441 S * 1/1998 Rooney D12/544
D410,418 S 6/1999 Ito D12/140
D411,818 S 7/1999 Ito D12/140
D415,452 S * 10/1999 Kasai D12/544
D428,586 S * 7/2000 Rooney D12/544
D508,673 S * 8/2005 Dumigan et al. D12/544
D508,674 S * 8/2005 Dumigan et al. D12/544
D514,501 S * 2/2006 Nishimori D12/544

(**) Term: **14 Years**
(21) Appl. No.: **29/263,470**
(22) Filed: **Jul. 24, 2006**

(30) **Foreign Application Priority Data**
Jan. 30, 2006 (JP) 2006-001879

(51) **LOC (8) Cl.** **12-15**
(52) **U.S. Cl.** **D12/544**
(58) **Field of Classification Search** D12/544,
D12/535, 536, 564, 565, 571, 579, 585, 597,
D12/600, 601, 603, 605; 152/209.1, 209.8,
152/209.18, 209.25, 209.28
See application file for complete search history.

(56) **References Cited**
U.S. PATENT DOCUMENTS

D301,220 S 5/1989 Fujiki D12/146
D301,221 S 5/1989 Tatsumi D12/149
D301,442 S 6/1989 Fujiki D12/146
D301,571 S 6/1989 Fujiki D12/149
D301,852 S 6/1989 Fujiki D12/146
D304,705 S 11/1989 Monta D12/146
D304,707 S 11/1989 Monta D12/149
D304,816 S 11/1989 Tatsumi D12/151
D305,527 S 1/1990 Igarashi D12/149
D305,528 S 1/1990 Igarashi D12/149
D309,282 S 7/1990 Hasegawa D12/146
D309,286 S 7/1990 Hasegawa D12/149
D316,691 S 5/1991 Fujiki D12/146
D316,695 S * 5/1991 Fujiki D12/544

OTHER PUBLICATIONS

Goodyear ATT 912" ATV Tire, 2005 Tread Design Guide, Jan. 2005, p. 203. 1/5.*
Greenball Lumber Jack ATV Tire, 2005 Tread Design Guide, Jan. 2005, p. 204. 3/2.*
Titan Fast Trekker (Rear) ATV Tire, 2005 Tread Design Guide, Jan. 2005, p. 217. 2/3.*

* cited by examiner

Primary Examiner—Robert M. Spear
Assistant Examiner—Katrina A. Kile
(74) *Attorney, Agent, or Firm*—Richard B. O’Planick

(57) **CLAIM**

The ornamental design for a tire for automobile, as shown and described.

DESCRIPTION

FIG. 1 is a perspective view of a tire for automobile showing our new design, it being understood that the pattern repeats uniformly throughout the circumference of the tread.

FIG. 2 is a front elevational view thereof;

FIG. 3 is a right side elevational view thereof; the other side being a mirror image thereof; and,

FIG. 4 is an enlarged fragmentary front elevational view thereof.

In the drawings, the broken lines defining the sidewall and inner bead are for illustrative purposes only and form no part of the claimed design.

1 Claim, 4 Drawing Sheets

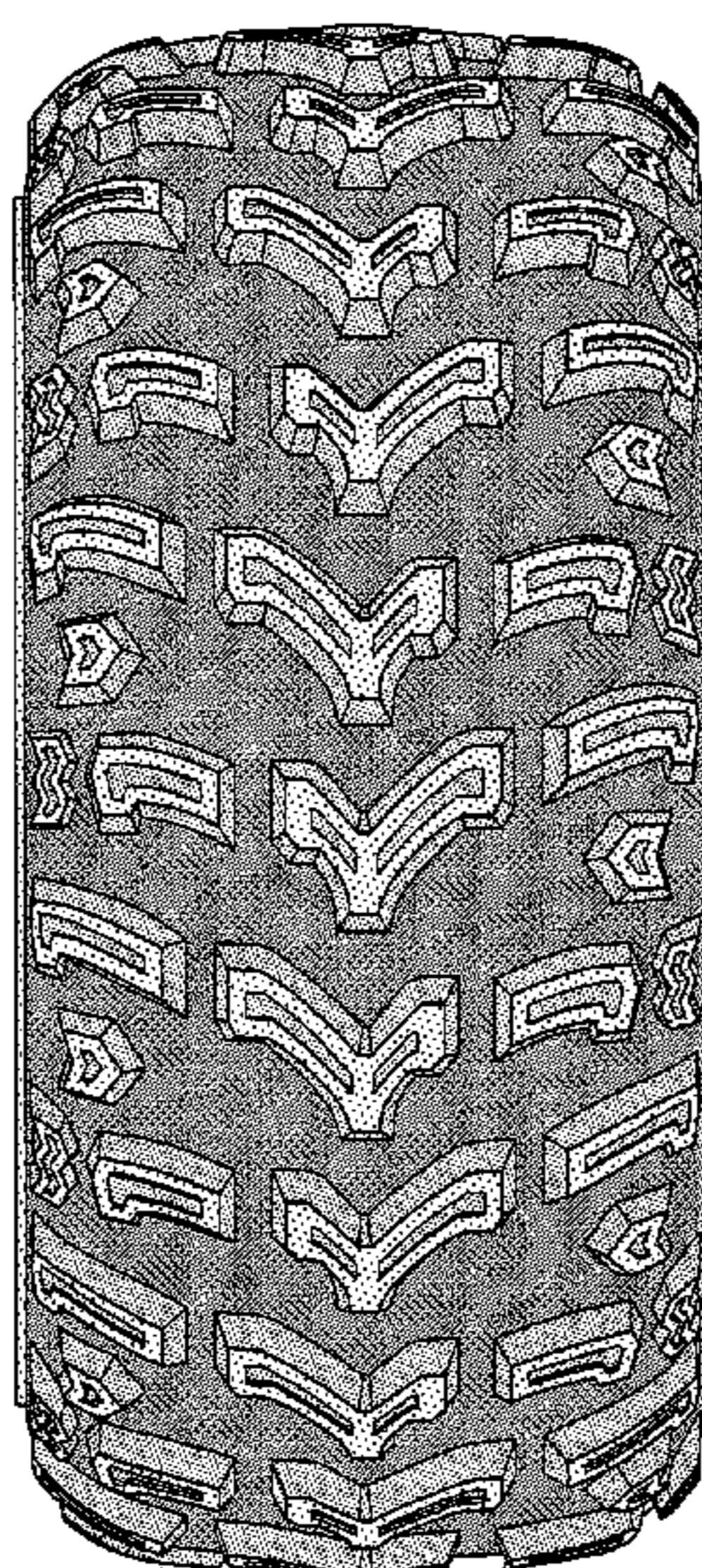



FIG-1

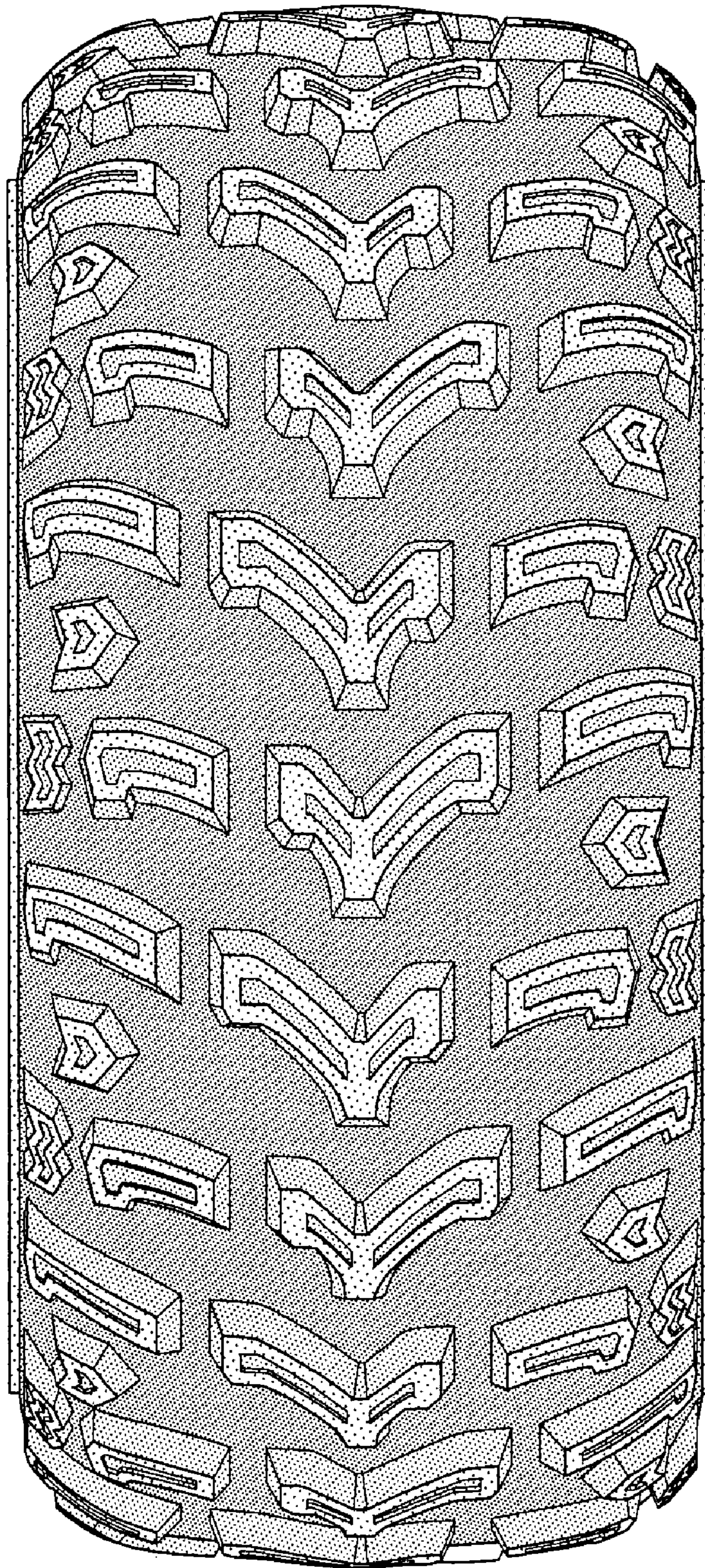

FIG-2

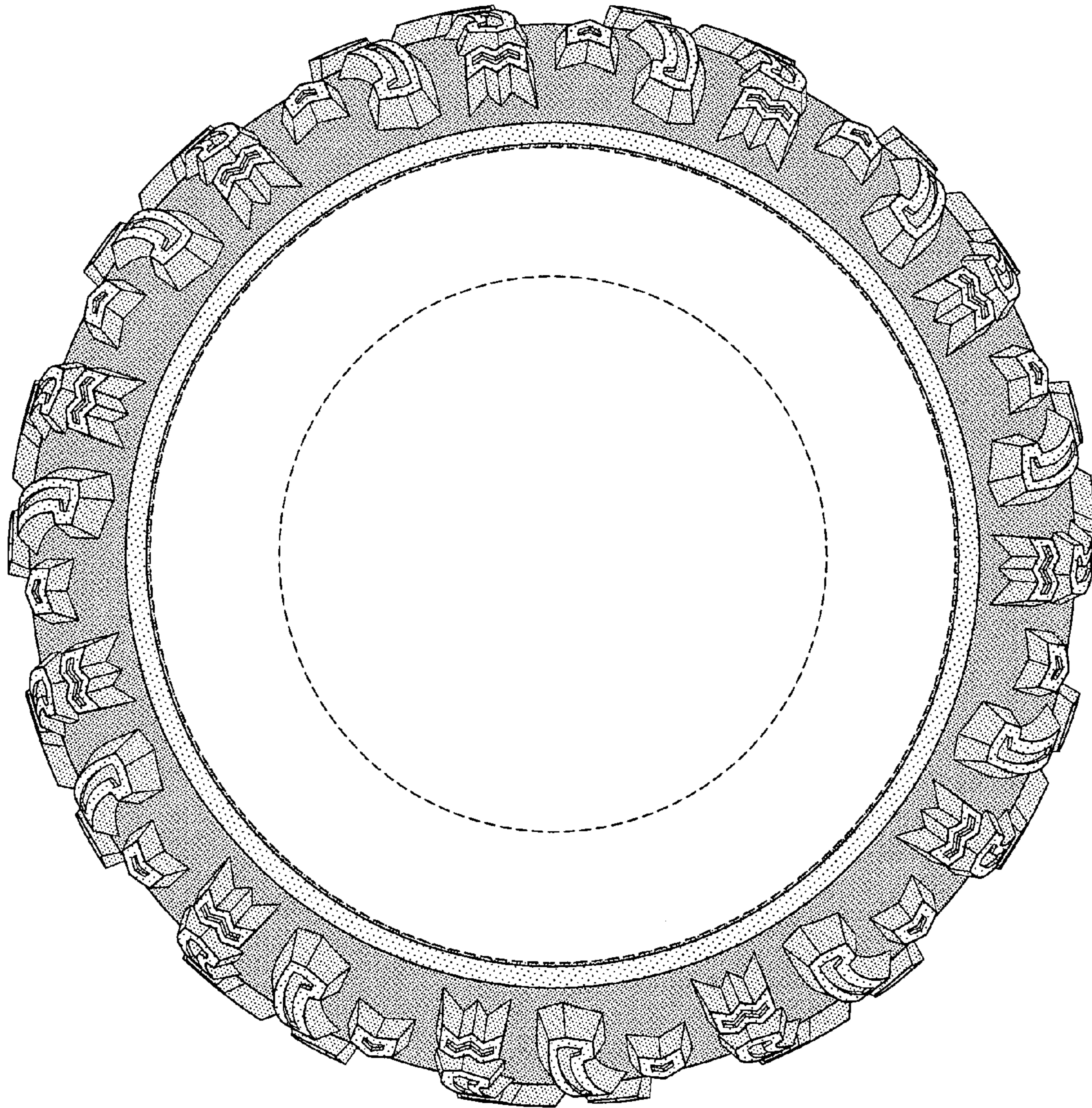

FIG-3

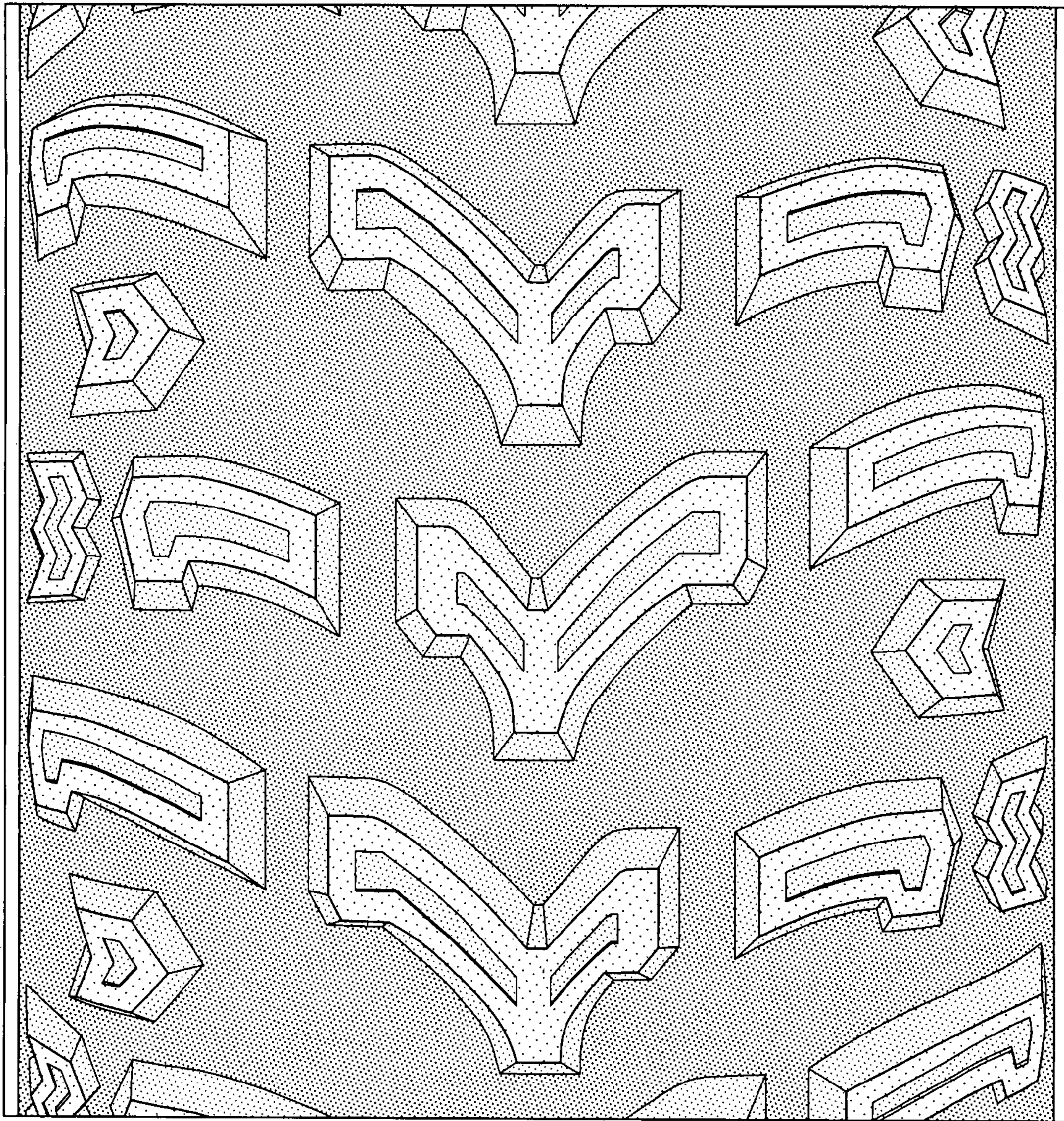

FIG-4