

US00D560594S

(12) **United States Design Patent**  
**Brainerd, II et al.**

(10) **Patent No.: US D560,594 S**

(45) **Date of Patent: \*\* Jan. 29, 2008**

(54) **CENTER TREAD FOR A TIRE**

D388,038 S \* 12/1997 Ratliff, Jr. .... D12/512

D390,178 S 2/1998 Maxwell ..... D12/151

(75) Inventors: **John Fleming Brainerd, II**, Medina, OH (US); **Brian David Digman**, Cuyahoga Falls, OH (US); **Delwyn Lovell Harvey**, North Canton, OH (US); **Eric Matthew Luecke**, Doylestown, OH (US); **Lisa Marie Missik-Gaffney**, North Jackson, OH (US); **Timothy Michael Rooney**, Munroe Falls, OH (US); **Dinghong Yan**, Cuyahoga Falls, OH (US)

D403,624 S 1/1999 Ratliff, Jr. .... D12/139

D444,423 S \* 7/2001 Ratliff, Jr. .... D12/512

\* cited by examiner

*Primary Examiner*—Stacia Cadmus

(74) *Attorney, Agent, or Firm*—Richard B. O’Planick

(57) **CLAIM**

(73) Assignee: **The Goodyear Tire & Rubber Company**, Akron, OH (US)

The ornamental design for a center tread for a tire, as shown and described.

(\*\*) Term: **14 Years**

**DESCRIPTION**

(21) Appl. No.: **29/273,311**

FIG. 1 is a perspective view of a center tread for a tire showing our new design, it being understood that the pattern repeats uniformly throughout the circumference of the tread;

(22) Filed: **Mar. 2, 2007**

FIG. 2 is a front elevational view thereof;

(51) **LOC (8) Cl.** ..... **12-15**

FIG. 3 is a right side elevational view thereof; the opposite side elevational view being identical thereto; and,

(52) **U.S. Cl.** ..... **D12/512**

FIG. 4 is an enlarged fragmentary front elevational view thereof.

(58) **Field of Classification Search** ..... D12/505–509, D12/512–520, 524–532, 521–523, 900, 901, D12/528, 544, 579; 152/209.1, 209.8–209.18, 152/209.25, 455, 209.28

See application file for complete search history.

In the drawings, the broken lines defining the shoulder tread, sidewall, inner bead and the peripheral boundary between the center tread for a tire and the sidewall are for illustrative purposes only and form no part of the claimed design.

(56) **References Cited**

U.S. PATENT DOCUMENTS

D320,967 S \* 10/1991 Covert et al. .... D12/512

**1 Claim, 4 Drawing Sheets**

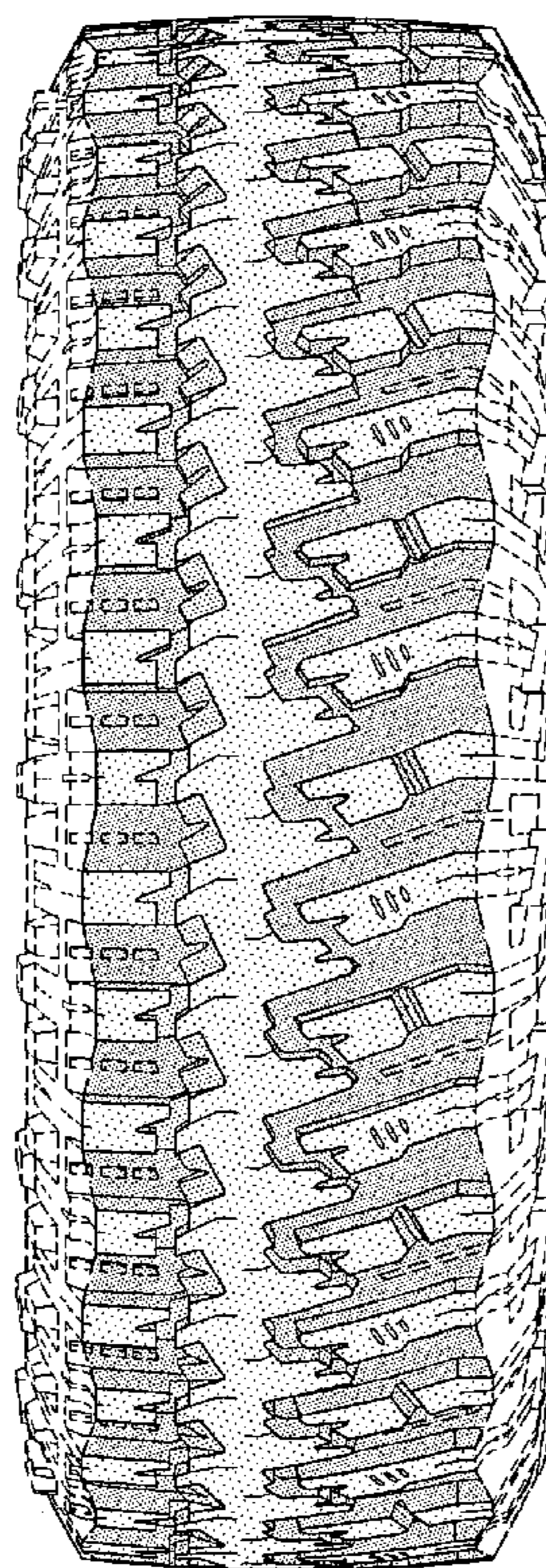



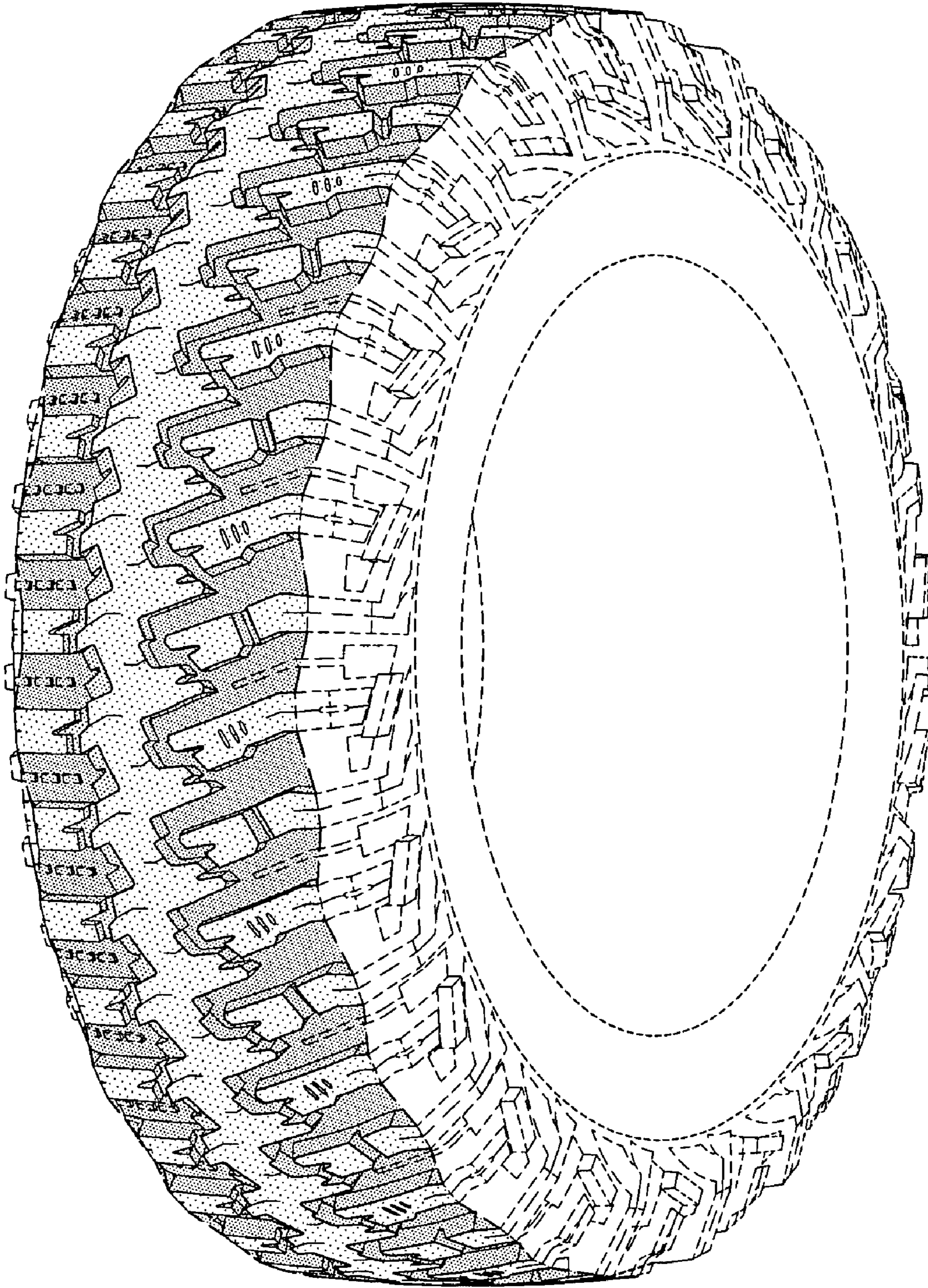

FIG-1



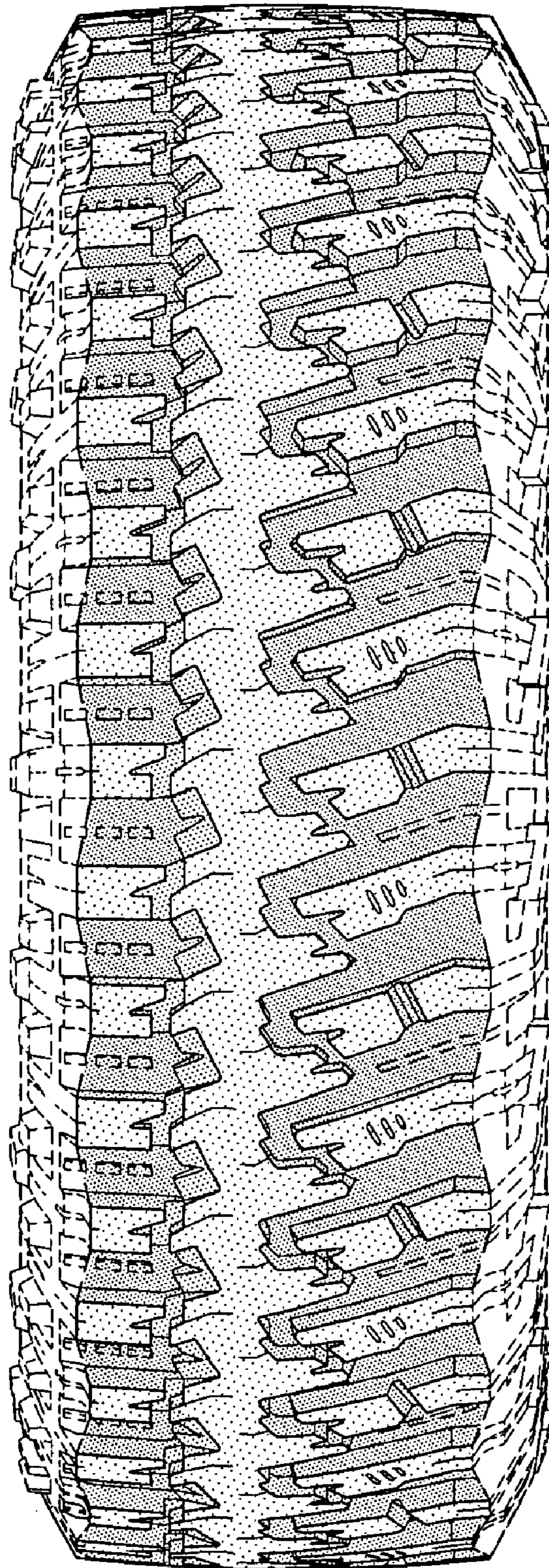

FIG-2

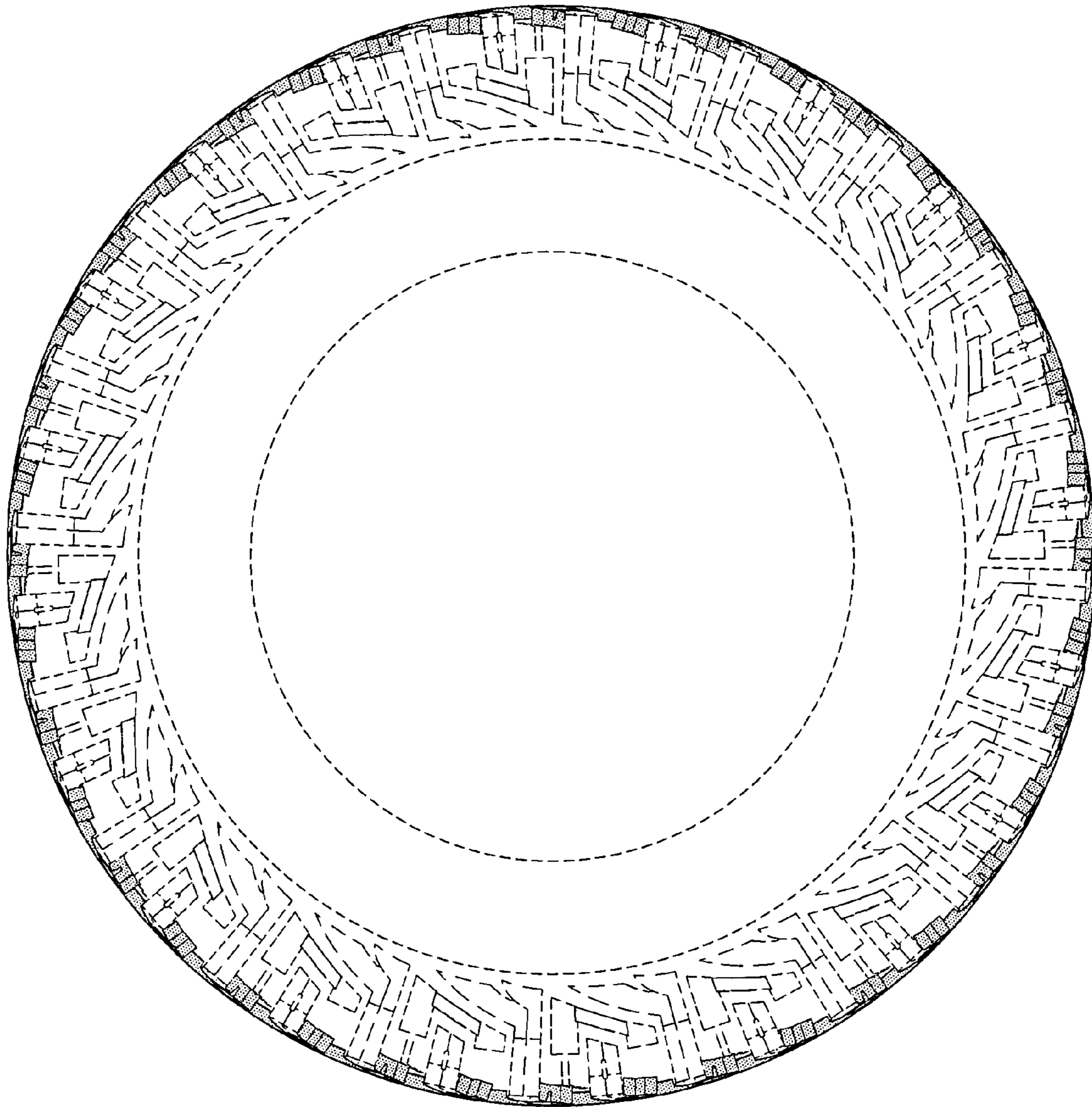

FIG-3



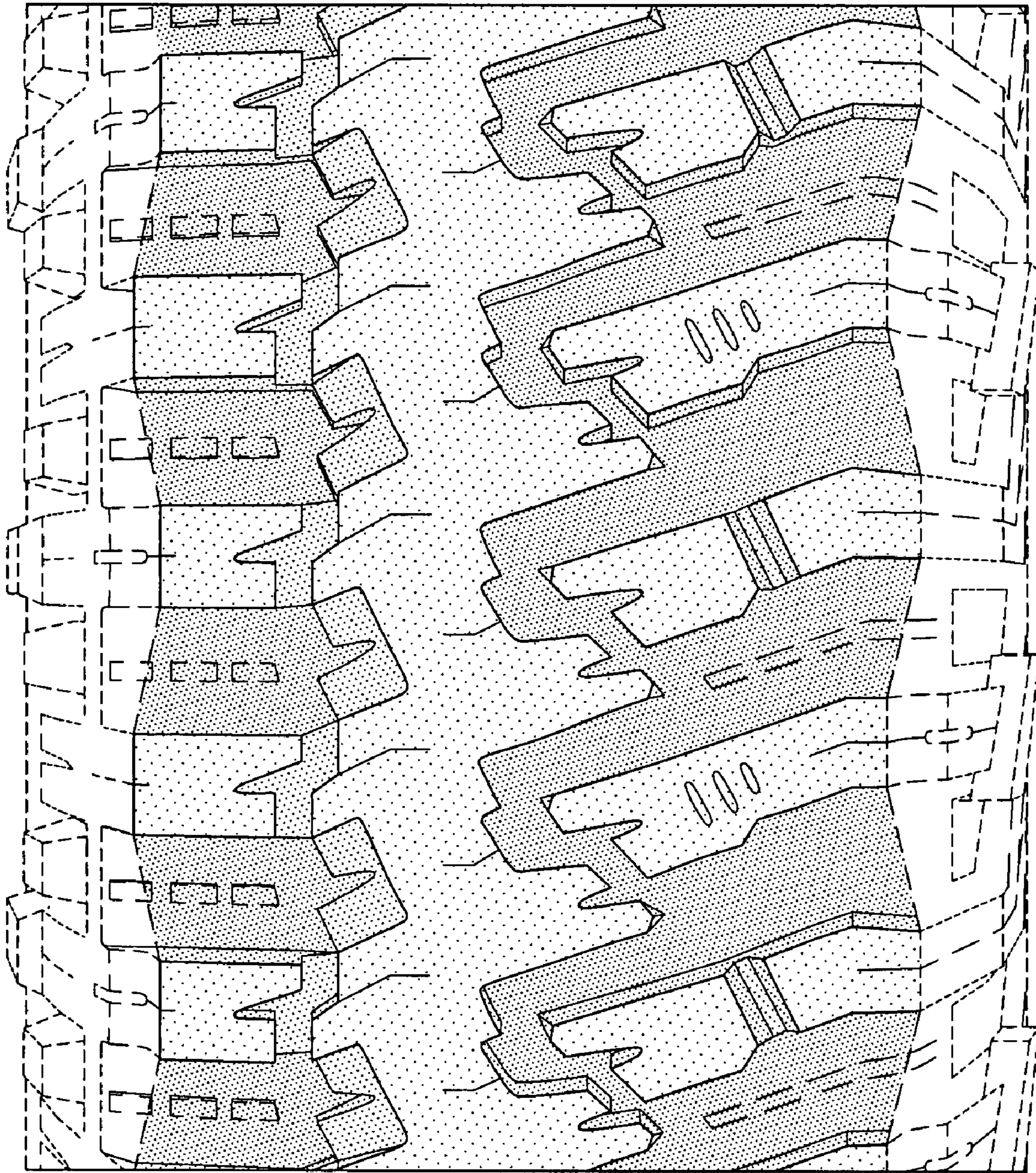

FIG-4