

US00D560553S

(12) **United States Design Patent**
Vance et al.

(10) **Patent No.:** **US D560,553 S**

(45) **Date of Patent:** **** Jan. 29, 2008**

(54) **DUMP TRUCK BODY**

(75) Inventors: **Michael J. Vance**, Sahuarita, AZ (US);
Thomas Fennell, Kasson, MN (US);
Brian S. Underwood, Monticello, IL (US)

(73) Assignee: **Caterpillar Inc.**, Peoria, IL (US)

(**) Term: **14 Years**

(21) Appl. No.: **29/285,214**

(22) Filed: **Mar. 23, 2007**

(51) **LOC (8) Cl.** **08-10**

(52) **U.S. Cl.** **D12/15**

(58) **Field of Classification Search** D12/1,
D12/5, 22, 15, 93, 98, 196, 14; D15/10,
D15/25, 30, 33; 414/245, 685, 688, 722,
414/724, 493; 108/234, 641; 37/403, 413,
37/442, 443, 412

See application file for complete search history.

(56) **References Cited**

U.S. PATENT DOCUMENTS

D101,926 S *	11/1936	Tranaas	D12/15
D125,863 S *	3/1941	Omon	D12/15
D184,217 S *	1/1959	Erlacher	D12/15
D204,604 S *	5/1966	Fryer	D12/15
D235,528 S *	6/1975	Ahola	D12/15
D240,613 S *	7/1976	Thomas et al.	D12/15
D289,748 S	5/1987	Proeschl		
D309,816 S *	8/1990	Morrow, Sr.	D34/28
D349,872 S *	8/1994	Chaseling et al.	D12/15
D386,128 S *	11/1997	Gerding et al.	D12/93
D445,067 S *	7/2001	Musso et al.	D12/15
D450,627 S *	11/2001	Musso et al.	D12/15

D450,628 S *	11/2001	Musso et al.	D12/15
D458,943 S	6/2002	Briggs et al.		
D459,681 S *	7/2002	Turcotte	D12/15
D465,499 S	11/2002	Briggs et al.		
D471,920 S *	3/2003	Chaseling	D15/10
7,100,256 B2 *	9/2006	D'Amico et al.	29/401.1
7,207,621 B2 *	4/2007	D'Amico et al.	296/183.1

OTHER PUBLICATIONS

Rigid Dumper, RD 32, Astra, English 09-205 (3 pps.).
New Rigid Dump Trucks, RD 28, RD 32, Astra, Italian/English,
A3500679-05-2005 (2 pps.).

* cited by examiner

Primary Examiner—Robert M. Spear

Assistant Examiner—Anna K Dworzecka

(74) *Attorney, Agent, or Firm*—Michael D. Braunstein

(57) **CLAIM**

The ornamental design for a dump truck body, as shown and described.

DESCRIPTION

FIG. 1 is a front view of our new design;

FIG. 2 is a right side view thereof;

FIG. 3 is a back view thereof;

FIG. 4 is a left side view thereof;

FIG. 5 is a top view thereof;

FIG. 6 is a bottom view thereof; and,

FIG. 7 is a right, front perspective view, shown in context.

The elements depicted in dashes lines form no part of the claimed design.

1 Claim, 7 Drawing Sheets

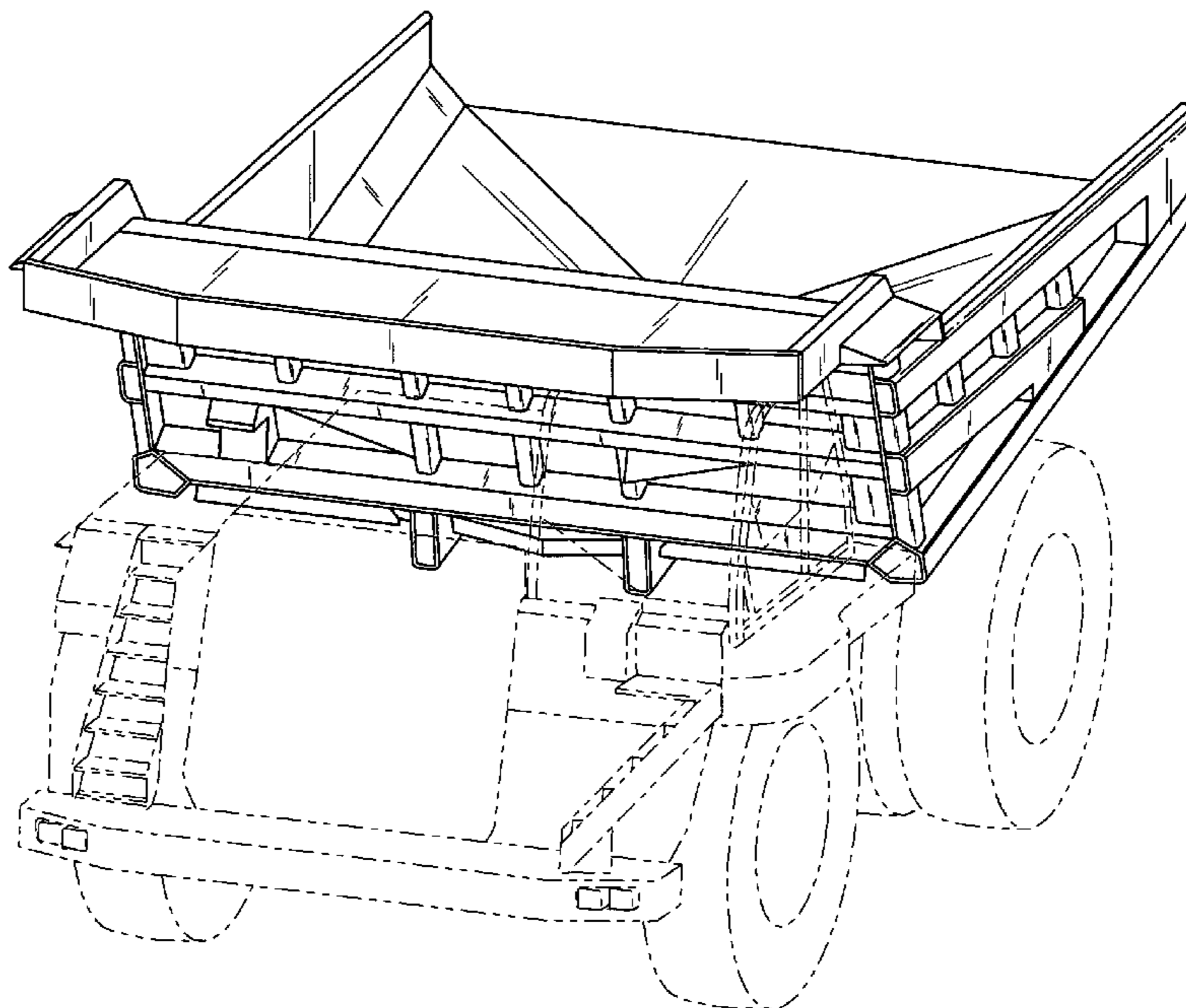

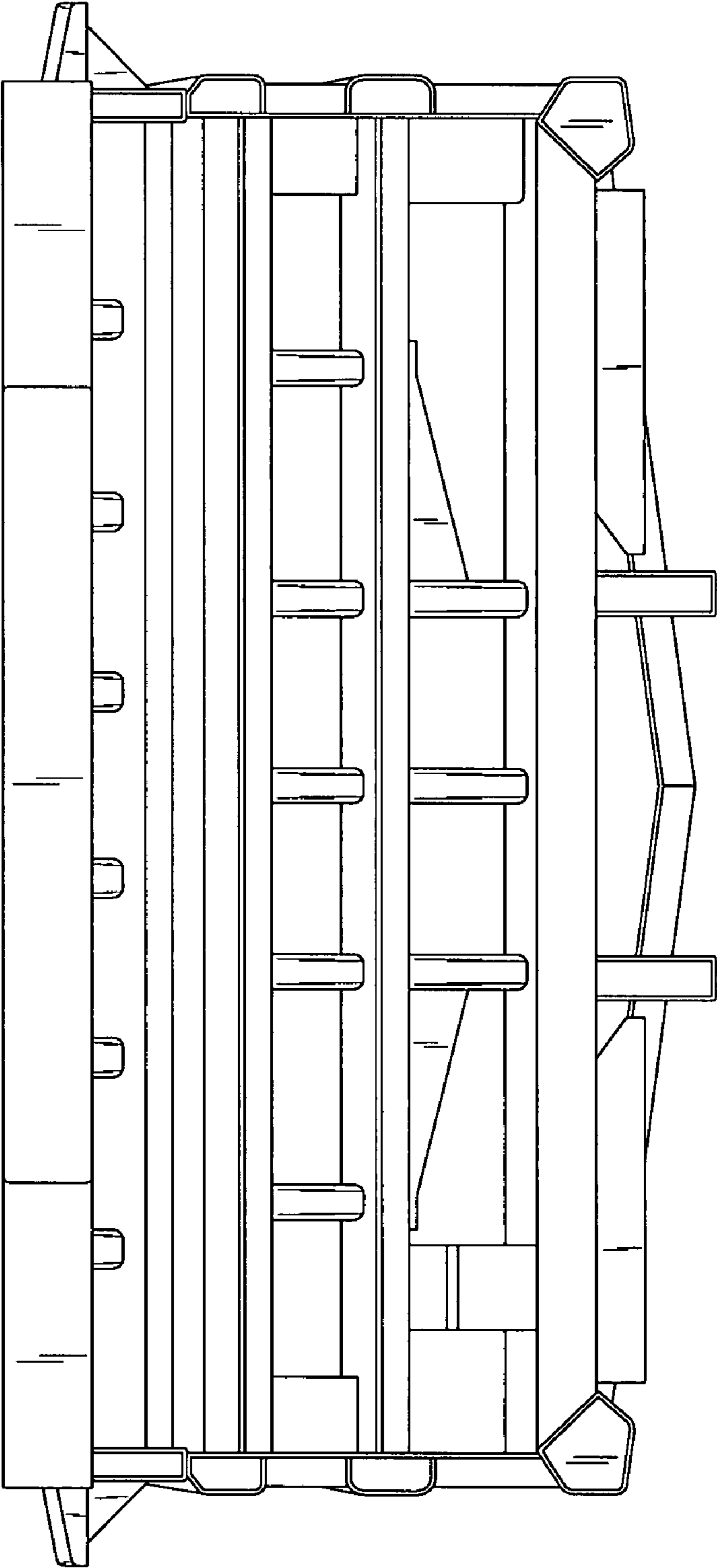
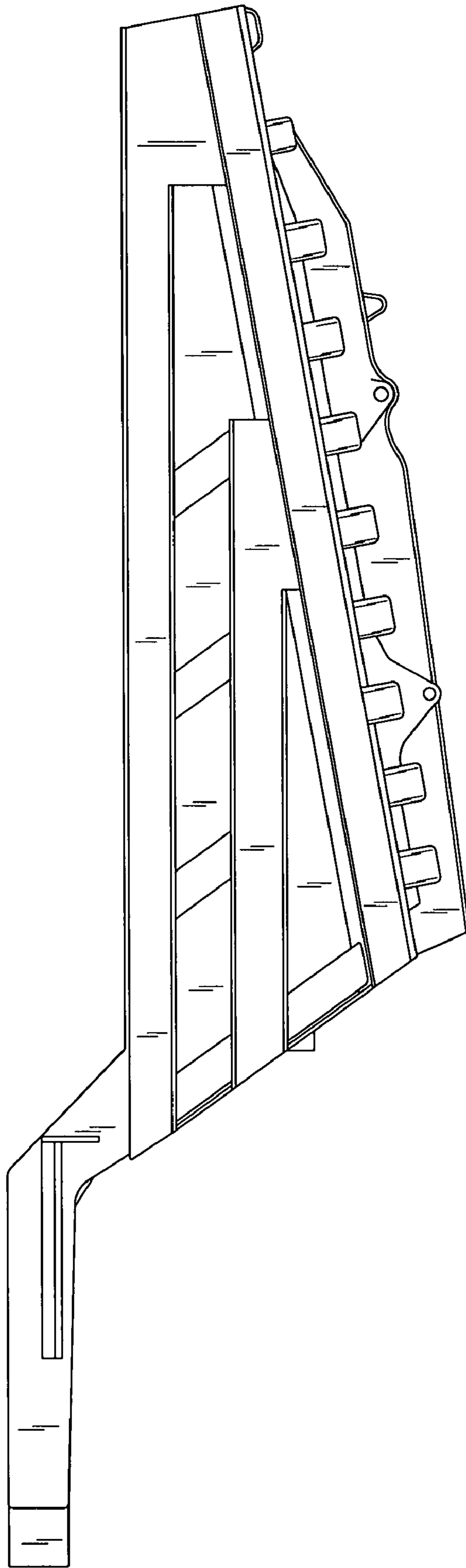

FIG. 1

FIG. 2



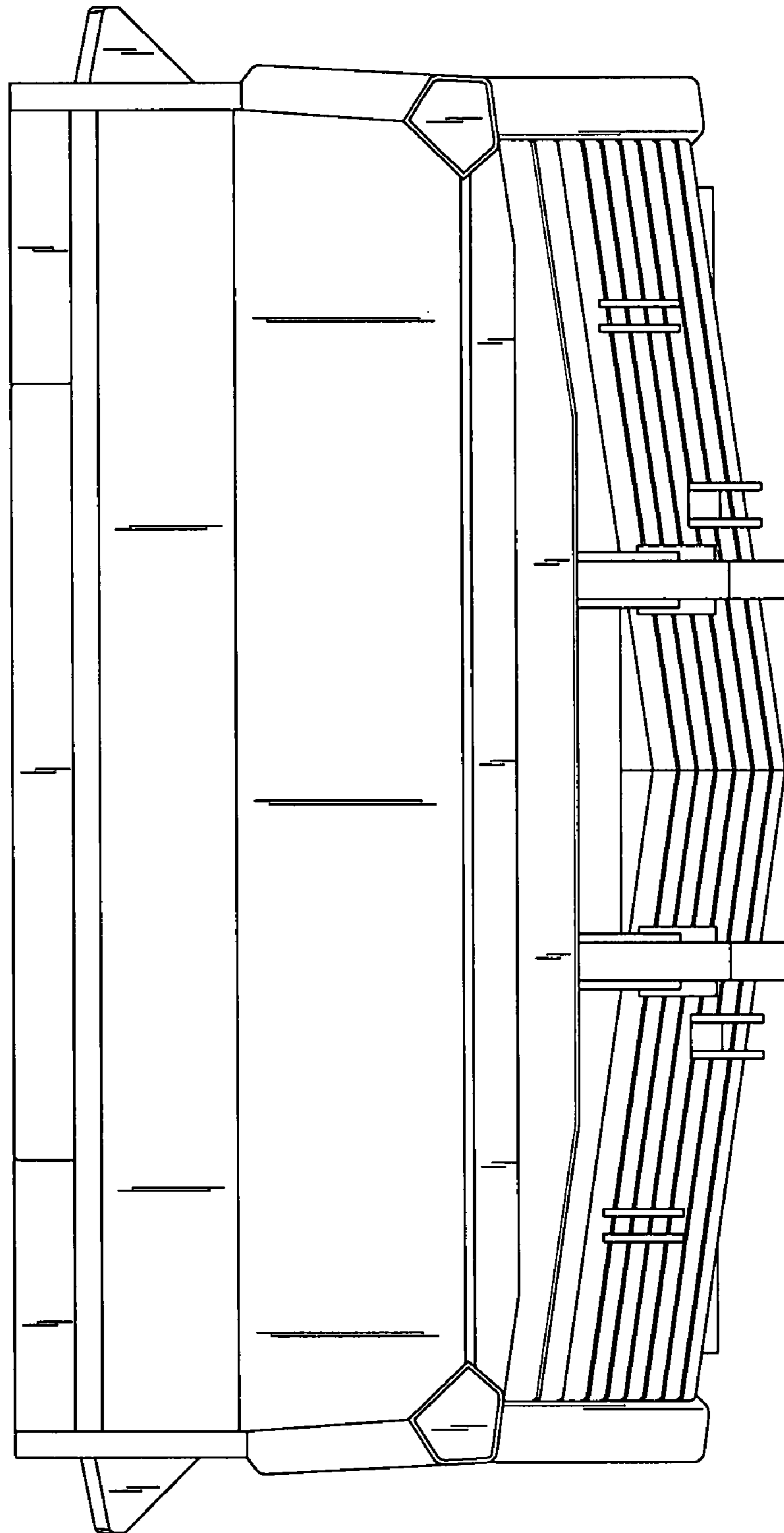
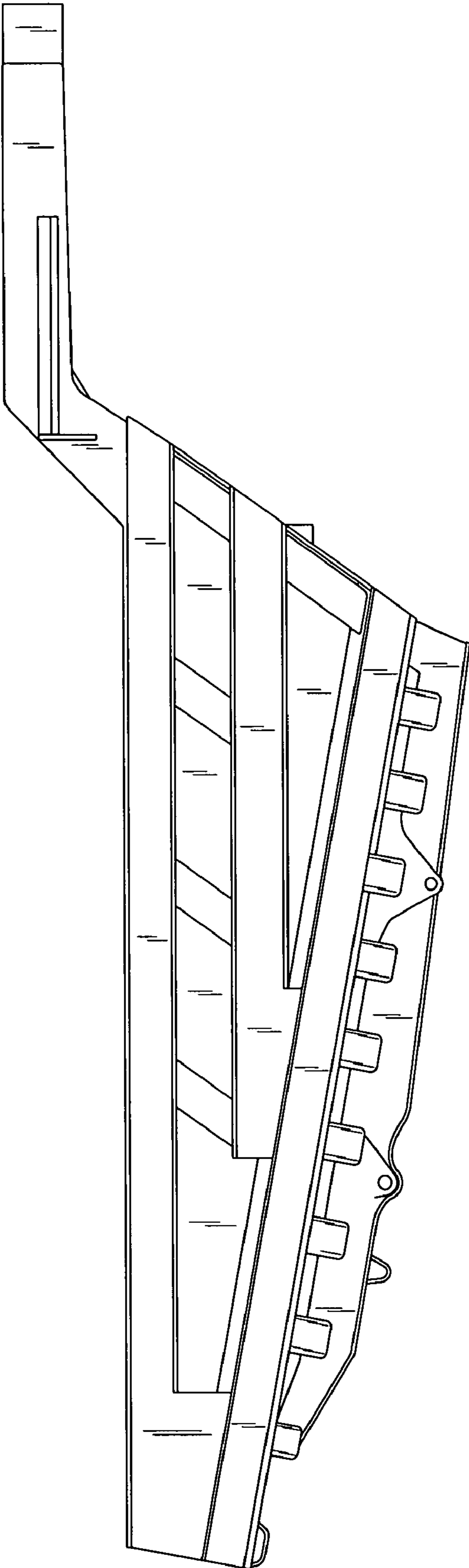

FIG. 3

FIG. 4



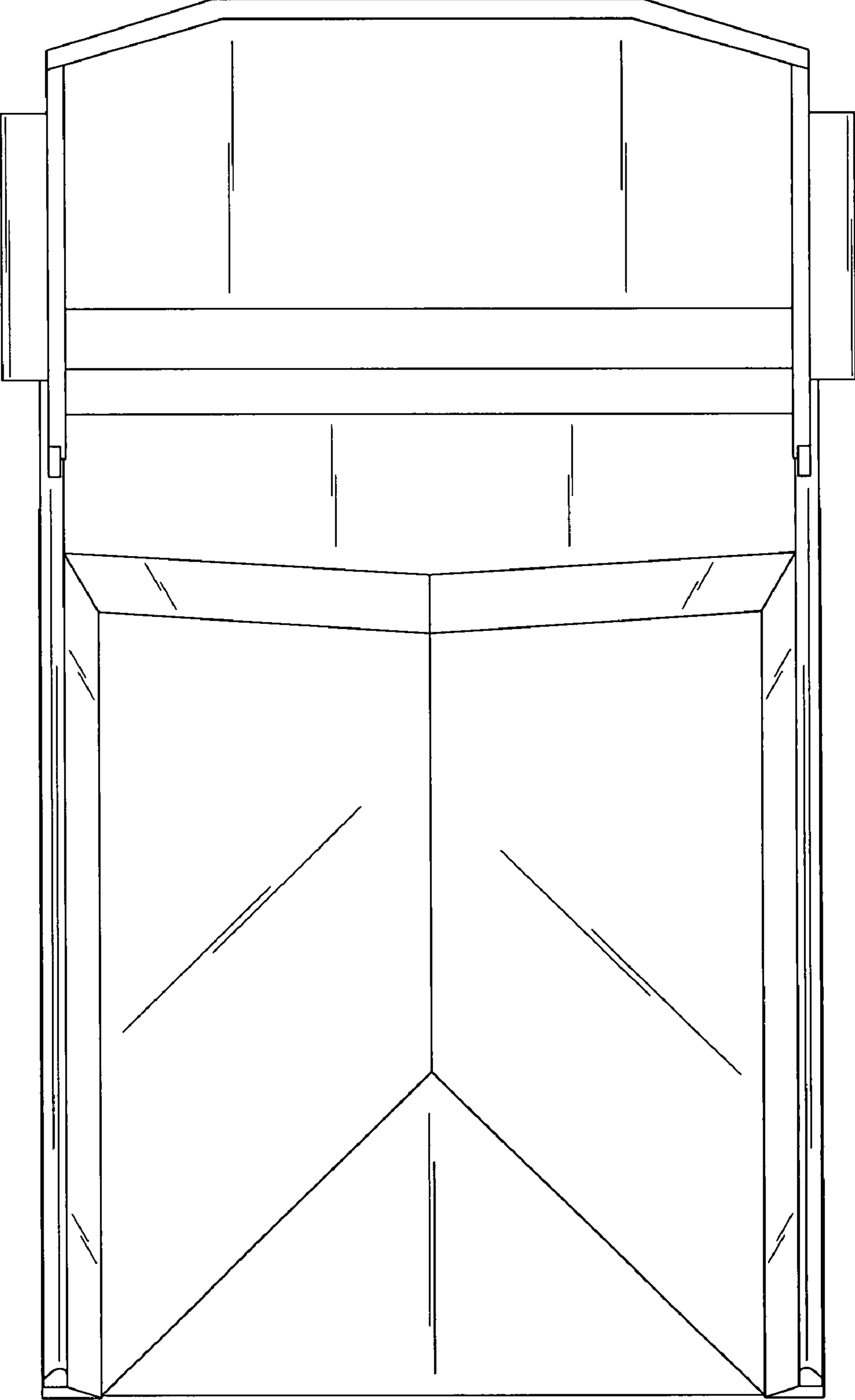

FIG. 5

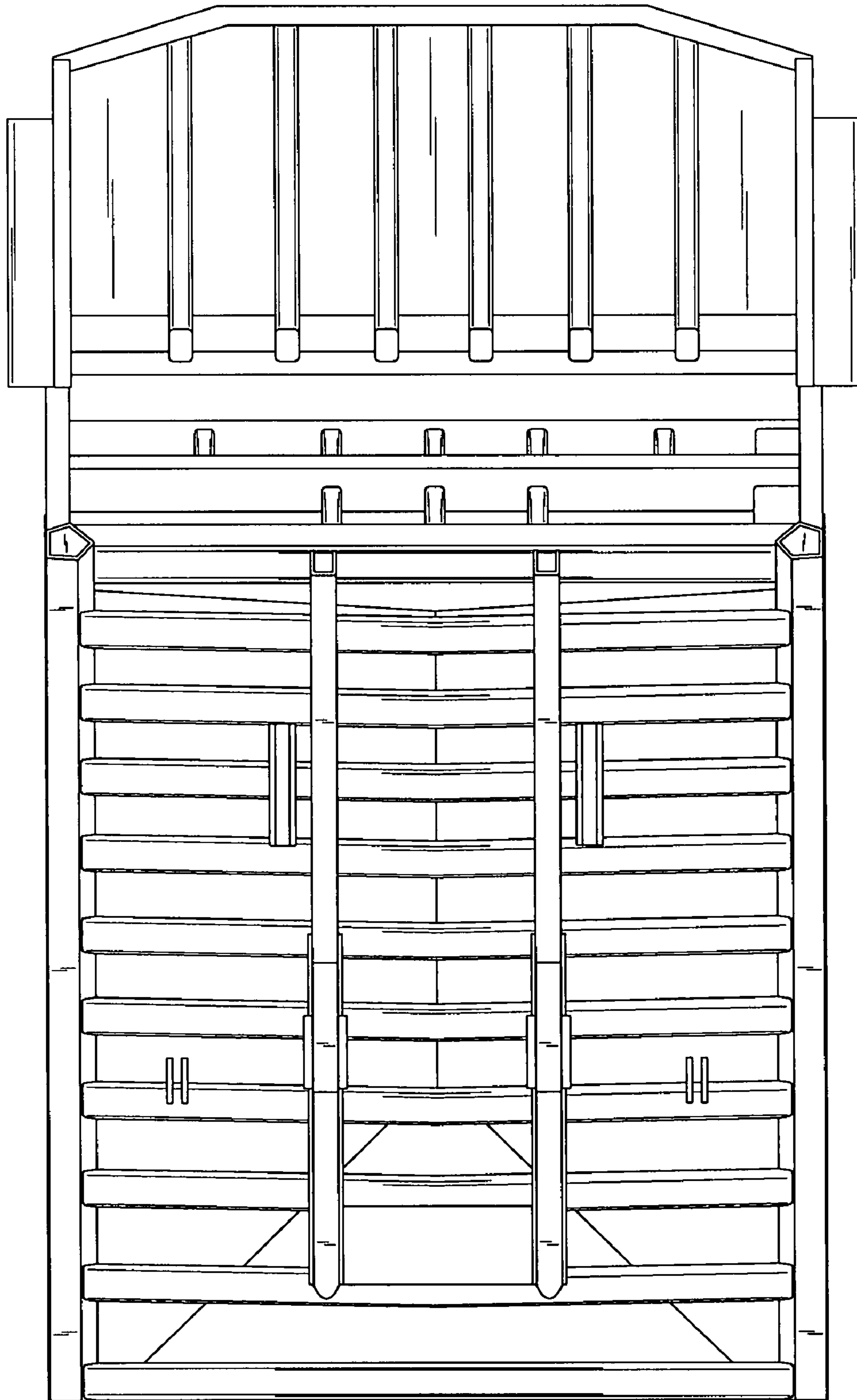

FIG. 6

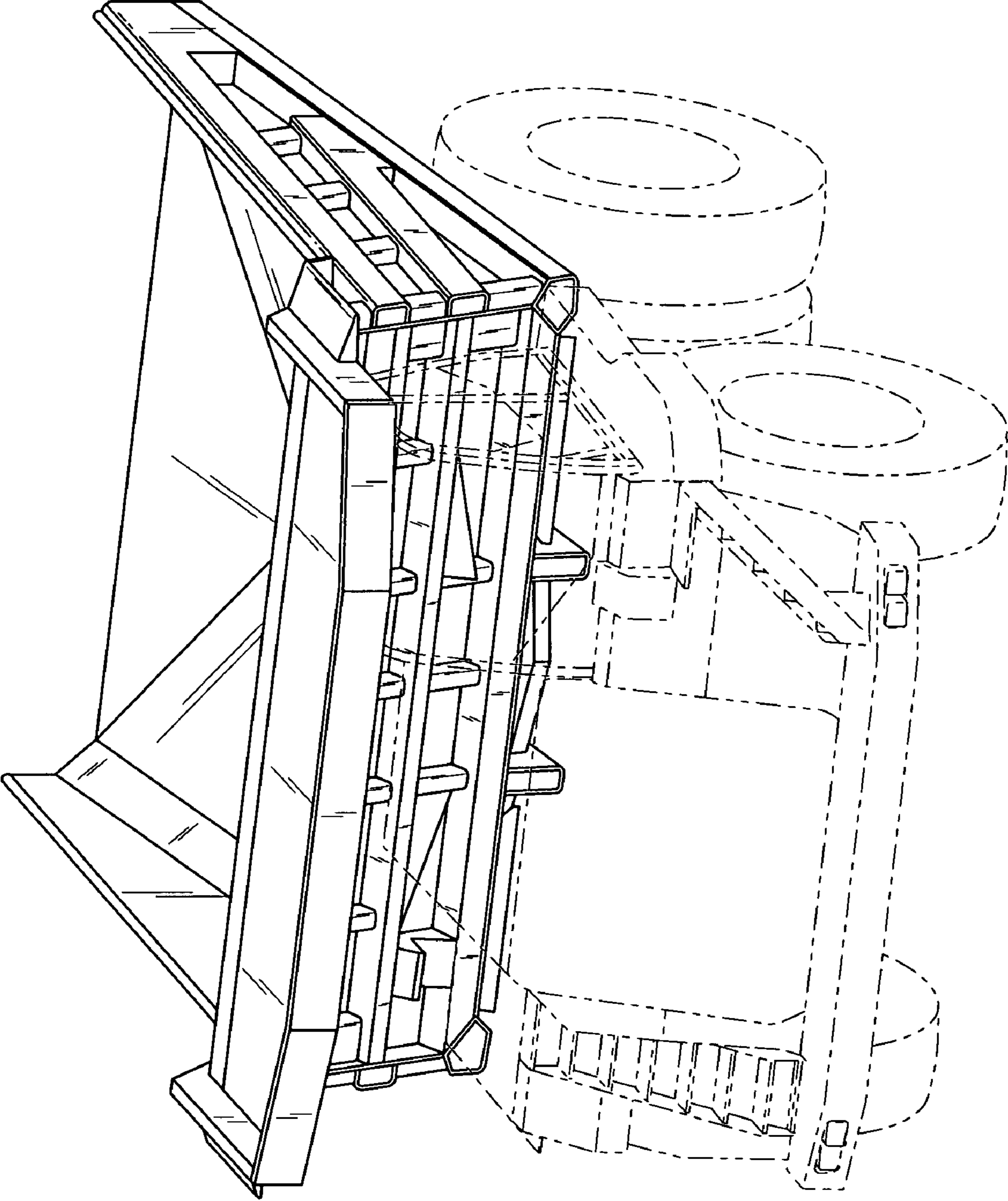

FIG. 7