



US00D560450S

(12) **United States Design Patent**
Tagliati et al.

(10) **Patent No.:** **US D560,450 S**
(45) **Date of Patent:** **** Jan. 29, 2008**

(54) **PICNIC TOTE**

(75) Inventors: **Mario Tagliati**, Thousand Oaks, CA (US); **Kevin Guy**, Moorpark, CA (US)

(73) Assignee: **Picnic Time, Inc.**, Moorpark, CA (US)

(**) Term: **14 Years**

(21) Appl. No.: **29/275,300**

(22) Filed: **Dec. 20, 2006**

Related U.S. Application Data

(63) Continuation-in-part of application No. 29/248,102, filed on Jul. 27, 2006.

(51) **LOC (8) Cl.** **03-01**

(52) **U.S. Cl.** **D7/709; D7/607; D3/287**

(58) **Field of Classification Search** D7/607, D7/709; D3/273, 276, 283, 284, 285, 287, D3/289, 290, 291; 383/109, 110, 113; 62/457.1-457.9, 62/371, 372; 206/546, 541, 548, 549
See application file for complete search history.

(56) **References Cited**

U.S. PATENT DOCUMENTS

| | | | | |
|--------------|---------|-----------|-------|--------|
| D291,149 S * | 8/1987 | Smith | | D3/287 |
| D314,276 S * | 2/1991 | Nordstrom | | D3/287 |
| D371,052 S * | 6/1996 | Melk | | D7/607 |
| D387,626 S * | 12/1997 | Melk | | D7/605 |

| | | | | |
|----------------|--------|----------------|-------|----------|
| D403,926 S * | 1/1999 | Sutton | | D7/607 |
| 6,105,844 A * | 8/2000 | Walters et al. | | 62/457.1 |
| 6,234,677 B1 * | 5/2001 | Mogil | | 383/110 |
| D495,489 S * | 9/2004 | Messina-Brown | | D3/283 |

* cited by examiner

Primary Examiner—Terry A Wallace

(74) *Attorney, Agent, or Firm*—Jeffer Mangels; Butler & Marmaro LLP

(57) **CLAIM**

The ornamental design for a picnic tote, as shown and described.

DESCRIPTION

FIG. 1 is a perspective view of the picnic tote showing our new design;

FIG. 2 is a front view thereof;

FIG. 3 is a right side view thereof;

FIG. 4 is as rear view thereof;

FIG. 5 is a left side view thereof;

FIG. 6 is a top plan view thereof;

FIG. 7 is a bottom plan view thereof; and,

FIG. 8 is an open perspective view thereof.

The broken lines are for illustrative purposes only and form no part of the claimed design.

1 Claim, 5 Drawing Sheets

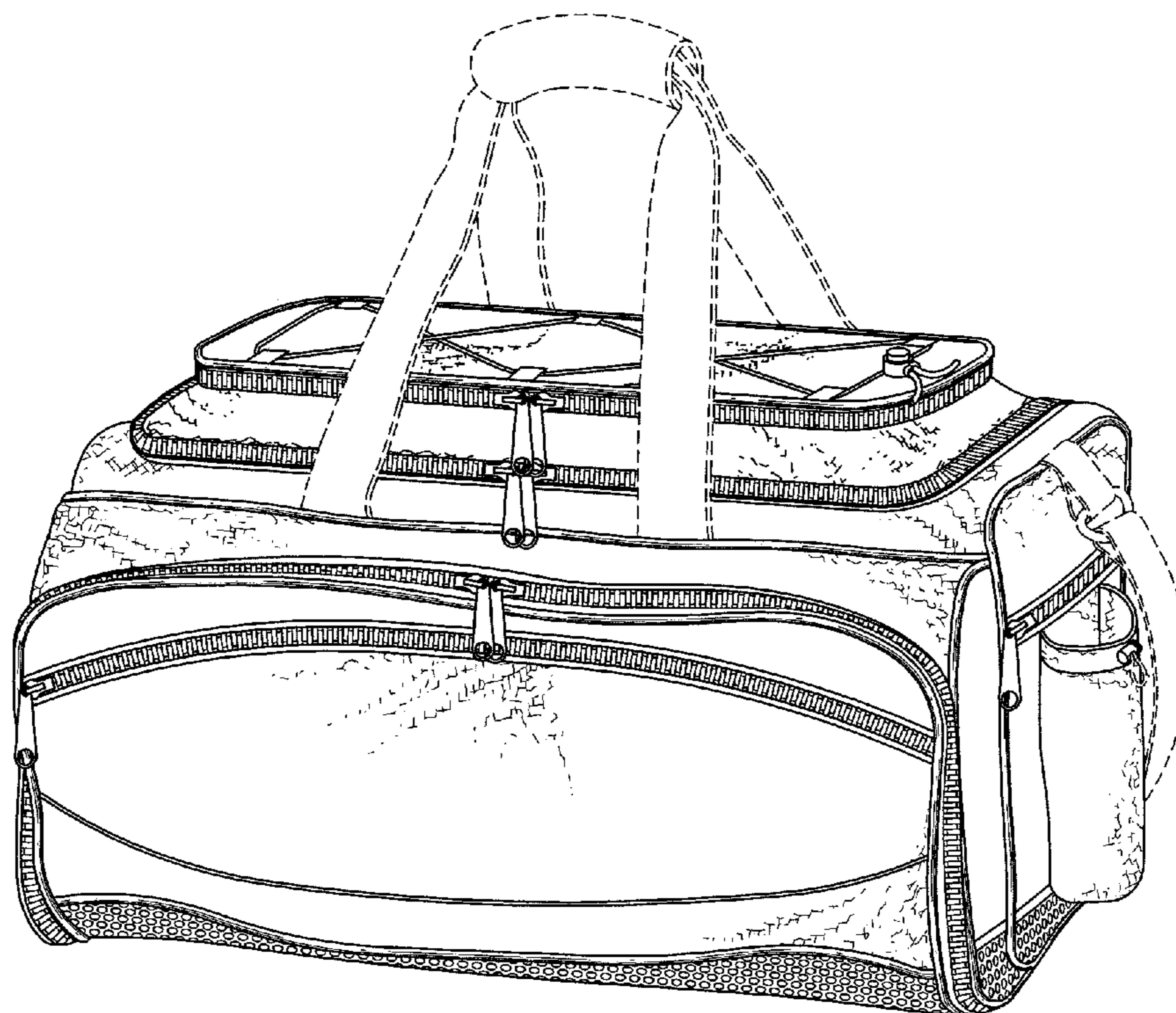

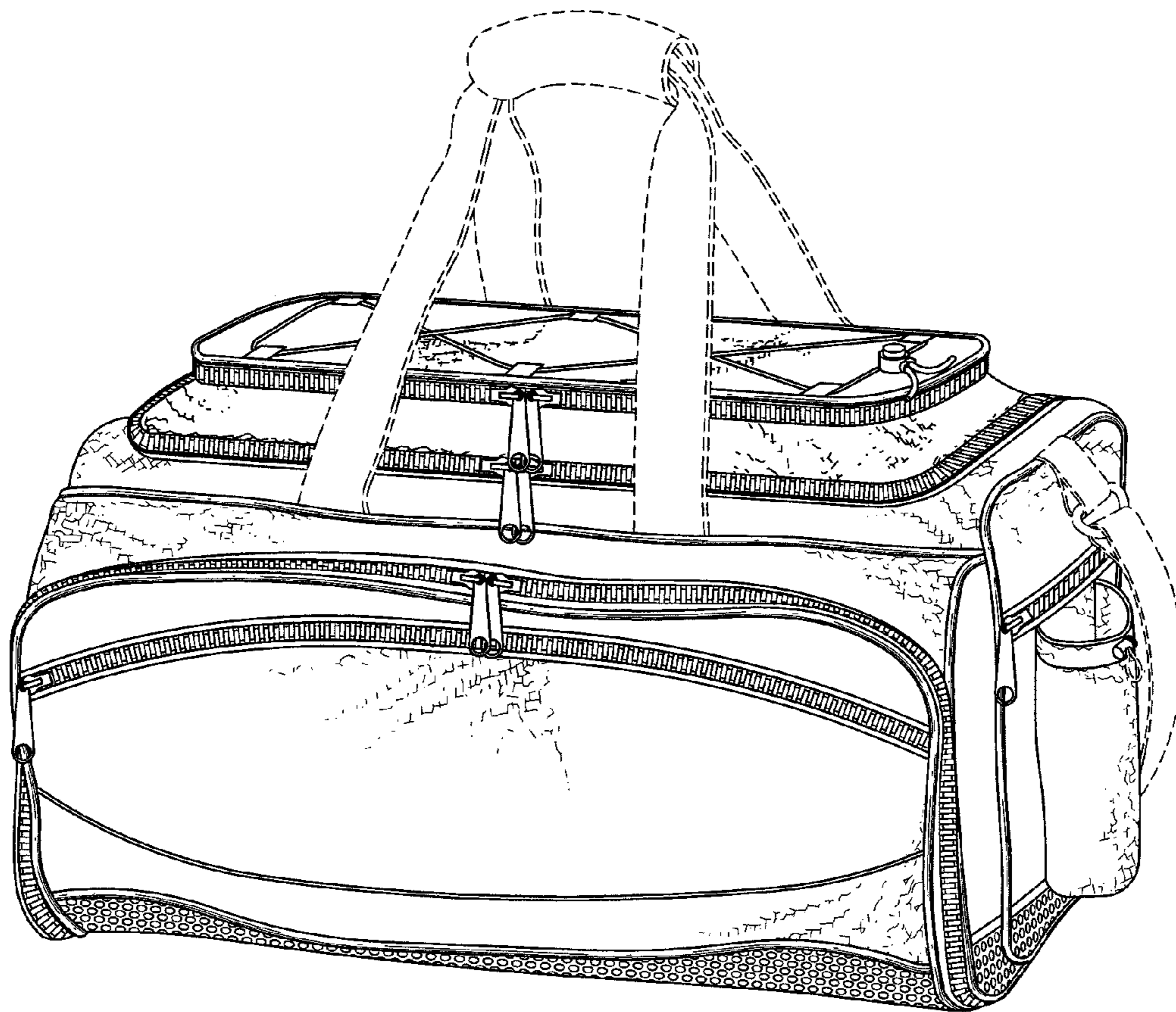

FIG. 1

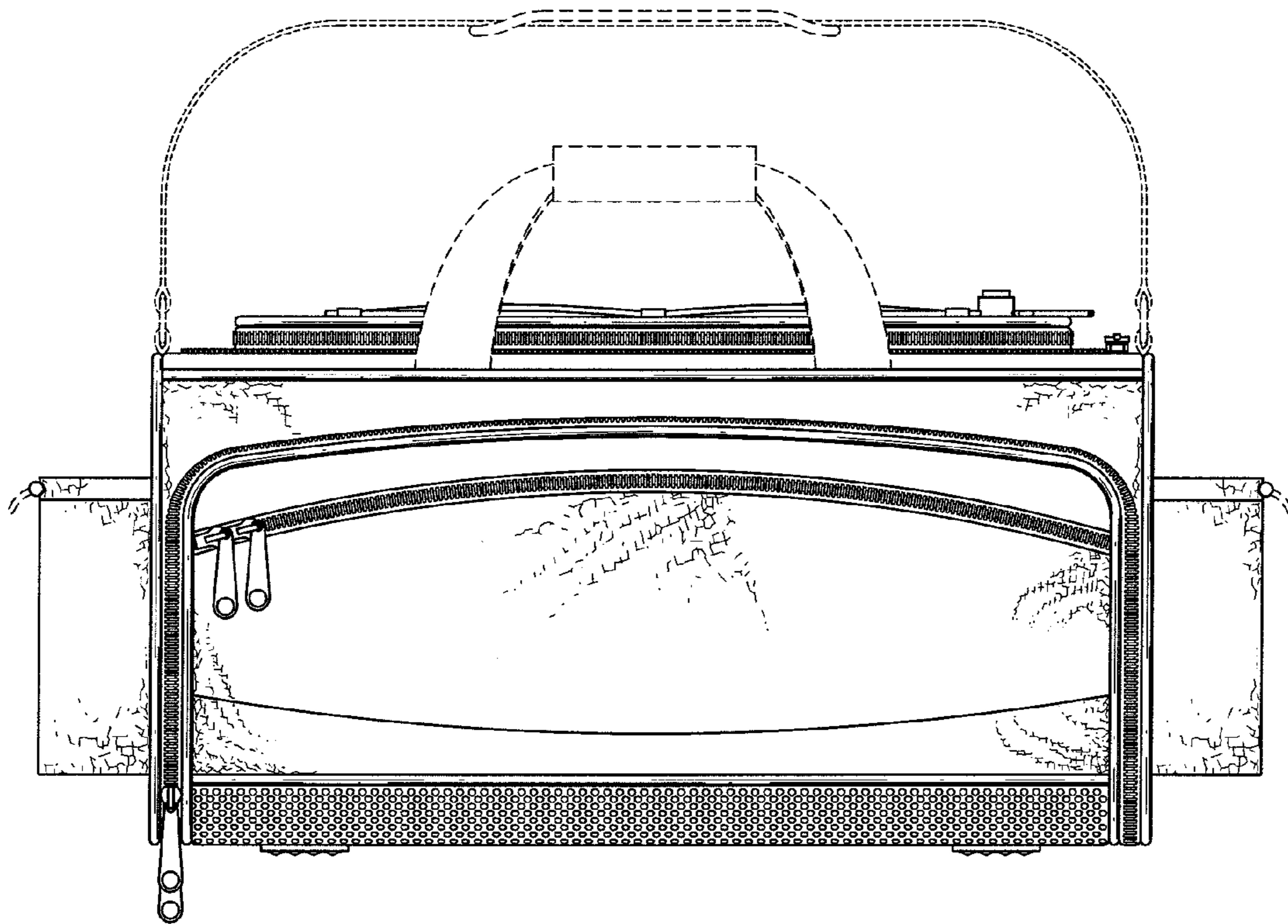

FIG. 2

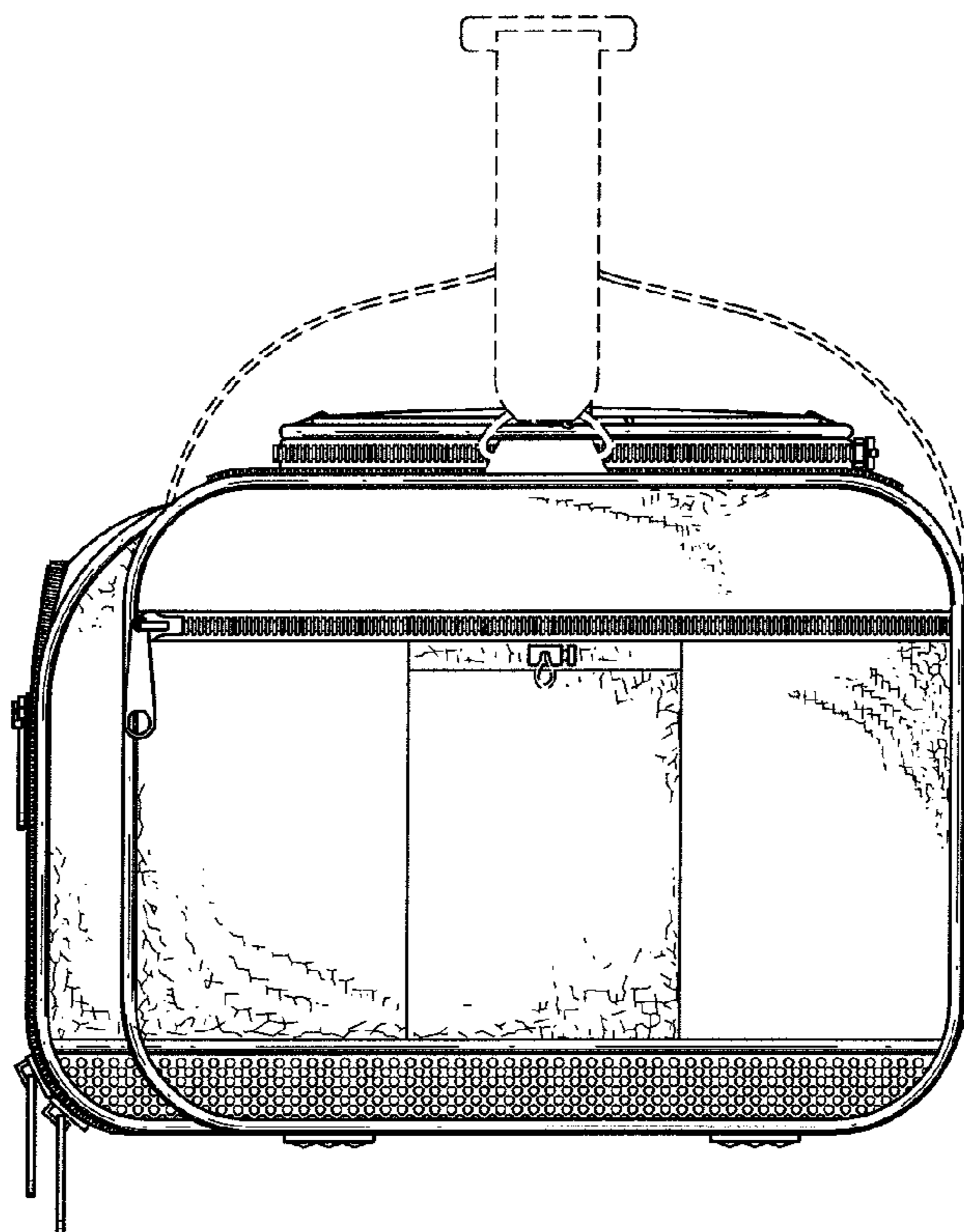

FIG. 3

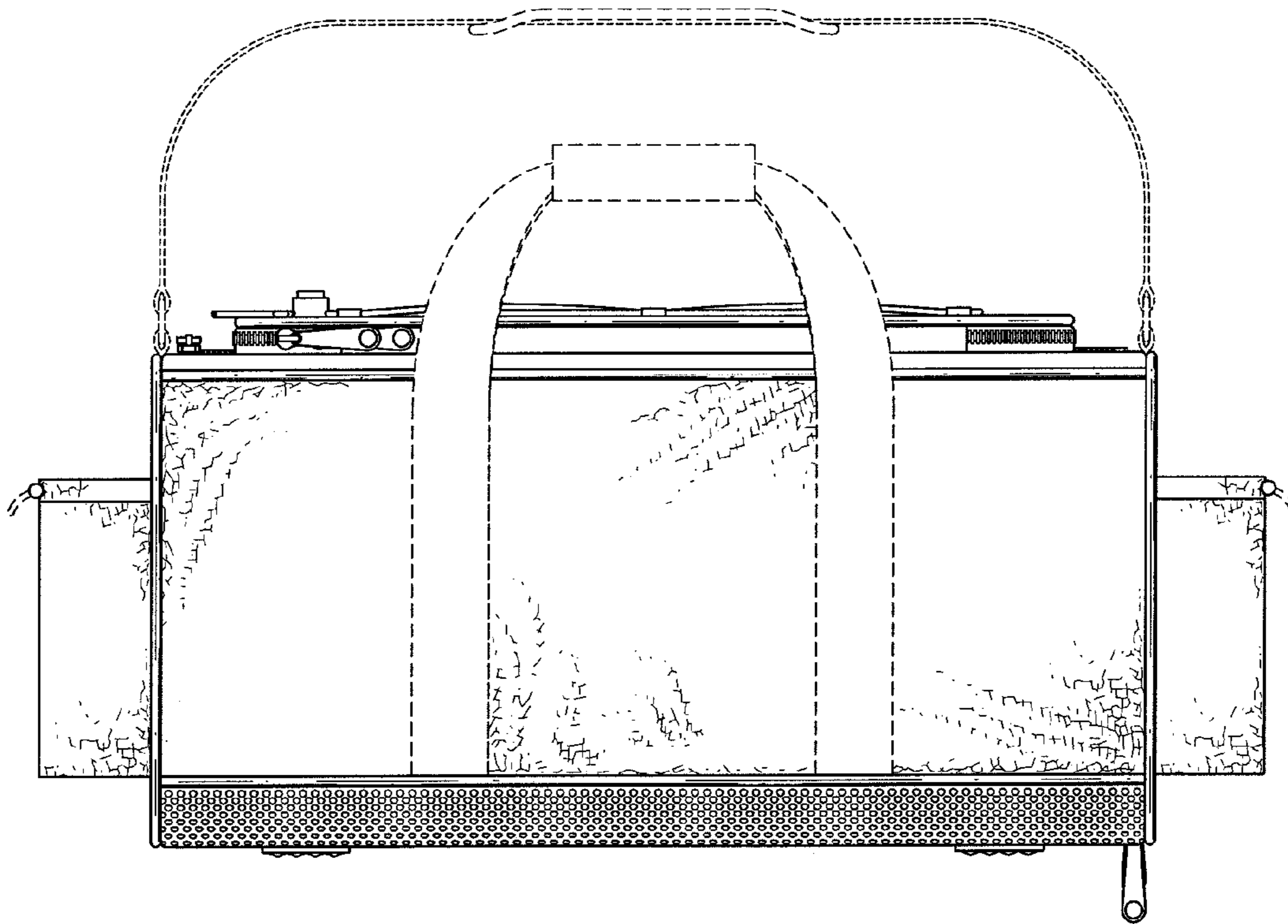

FIG. 4

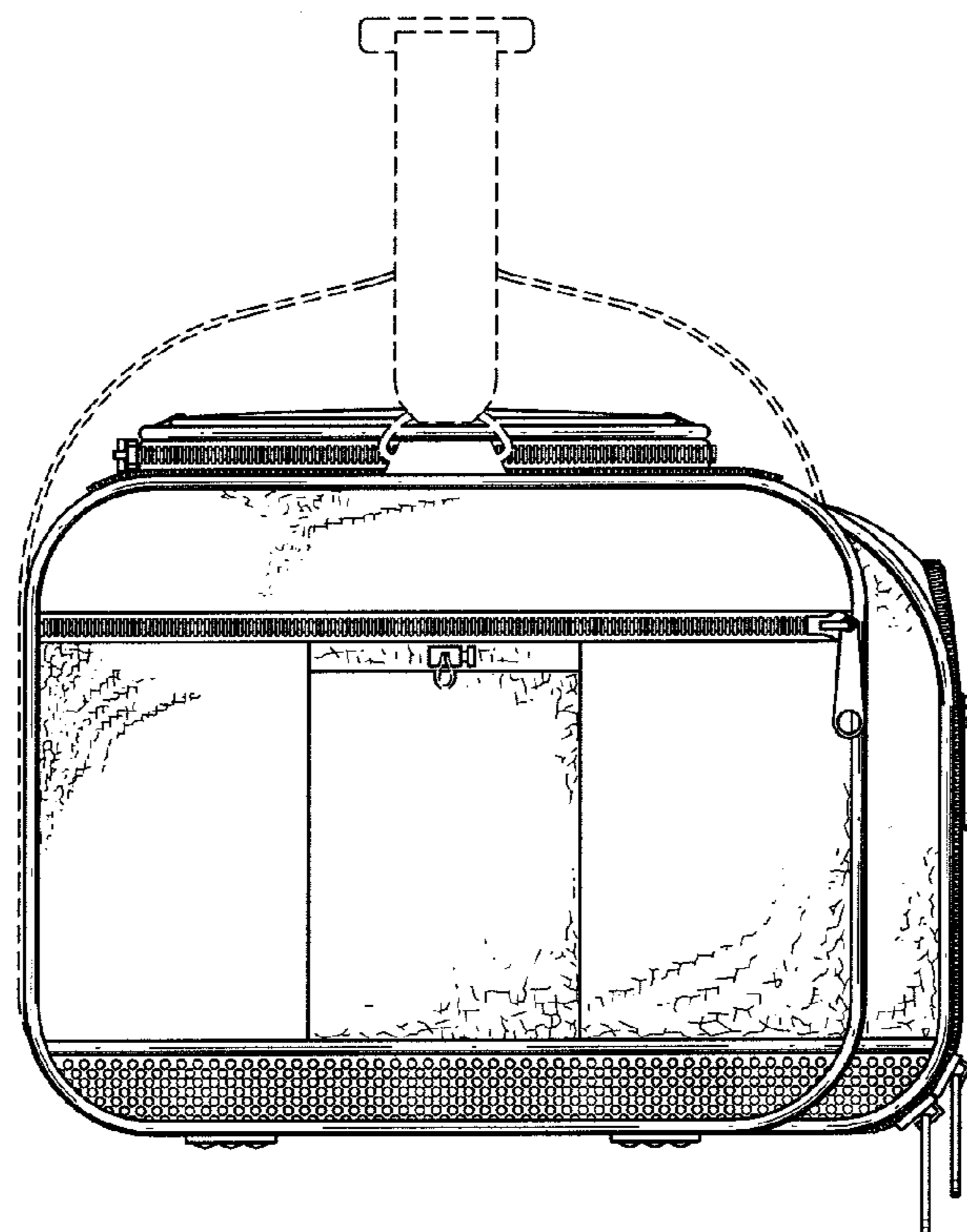

FIG. 5

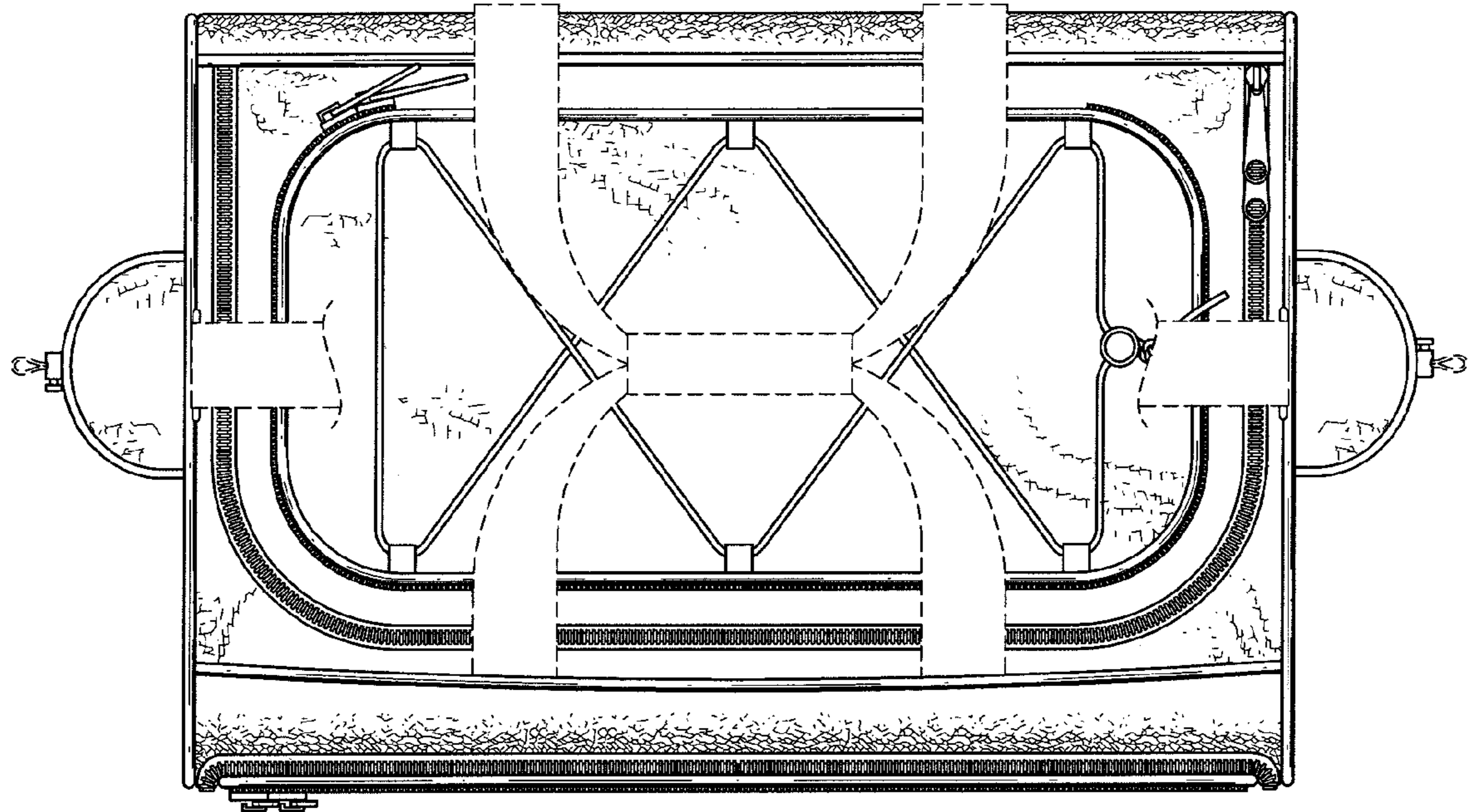

FIG. 6

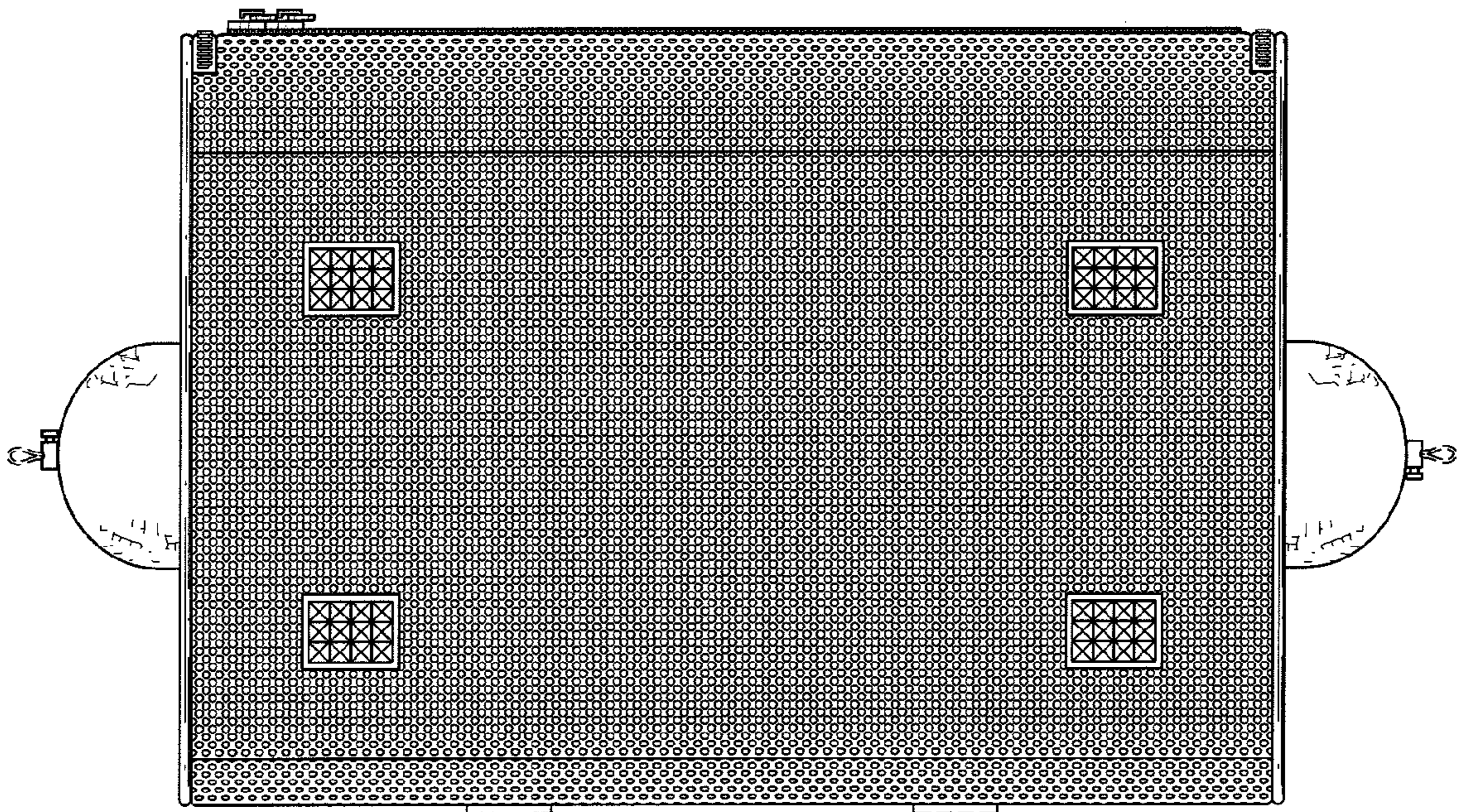

FIG. 7



FIG. 8