

US00D560336S

(12) **United States Design Patent**  
**Nakashima**

(10) **Patent No.:** **US D560,336 S**

(45) **Date of Patent:** **\*\* Jan. 29, 2008**

(54) **SOLE AND MID-SOLE FOR FOOTWEAR**

7,171,767 B2 \* 2/2007 Hatfield et al. .... 36/97

(75) Inventor: **Alan M. Nakashima**, New York, NY  
(US)

\* cited by examiner

(73) Assignee: **Wiesner Products Inc.**, New York, NY  
(US)

*Primary Examiner*—Ian Simmons

*Assistant Examiner*—Dana Sipos

(74) *Attorney, Agent, or Firm*—Ezra Sutton

(\*\*) Term: **14 Years**

(57) **CLAIM**

(21) Appl. No.: **29/267,917**

The ornamental design for a sole and mid-sole for footwear,  
as shown and described.

(22) Filed: **Oct. 25, 2006**

**DESCRIPTION**

(51) **LOC (8) Cl.** ..... **02-04**

(52) **U.S. Cl.** ..... **D2/959; D2/954; D2/955;**  
D2/956; D2/957; D2/960

(58) **Field of Classification Search** ..... D2/896,  
D2/902, 906, 908, 947, 951, 953–954, 956–960;  
36/3 B, 7.3, 24.5, 25 R, 32 R  
See application file for complete search history.

FIG. 1 is a top, front, right side perspective view of a sole  
and mid-sole for footwear showing my new design;

FIG. 2 is a left side elevational view thereof;

FIG. 3 is a right side elevational view thereof;

FIG. 4 is a front elevational view thereof;

FIG. 5 is a rear elevational view thereof;

FIG. 6 is a bottom plan view thereof; and,

FIG. 7 is a top plan view thereof.

The broken lines shown in the drawings are for illustrative  
purposes only and form no part of the claimed design.

(56) **References Cited**

**U.S. PATENT DOCUMENTS**

- D331,492 S \* 12/1992 Tonkel et al. .... D2/959
- D332,863 S \* 2/1993 Lucas ..... D2/957
- D385,093 S \* 10/1997 Cass ..... D2/957
- D502,595 S \* 3/2005 Sonnergren ..... D2/955

**1 Claim, 7 Drawing Sheets**

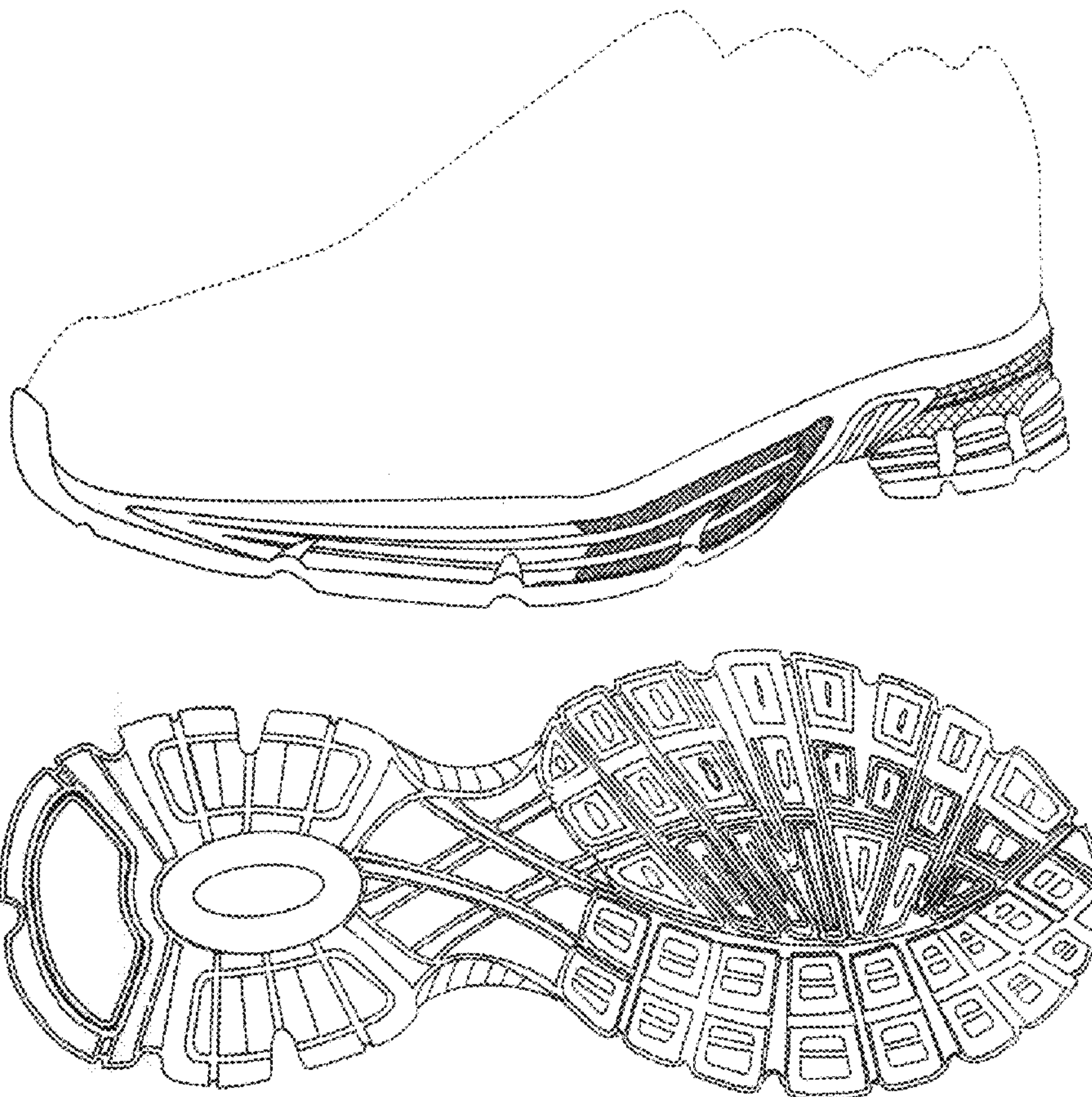

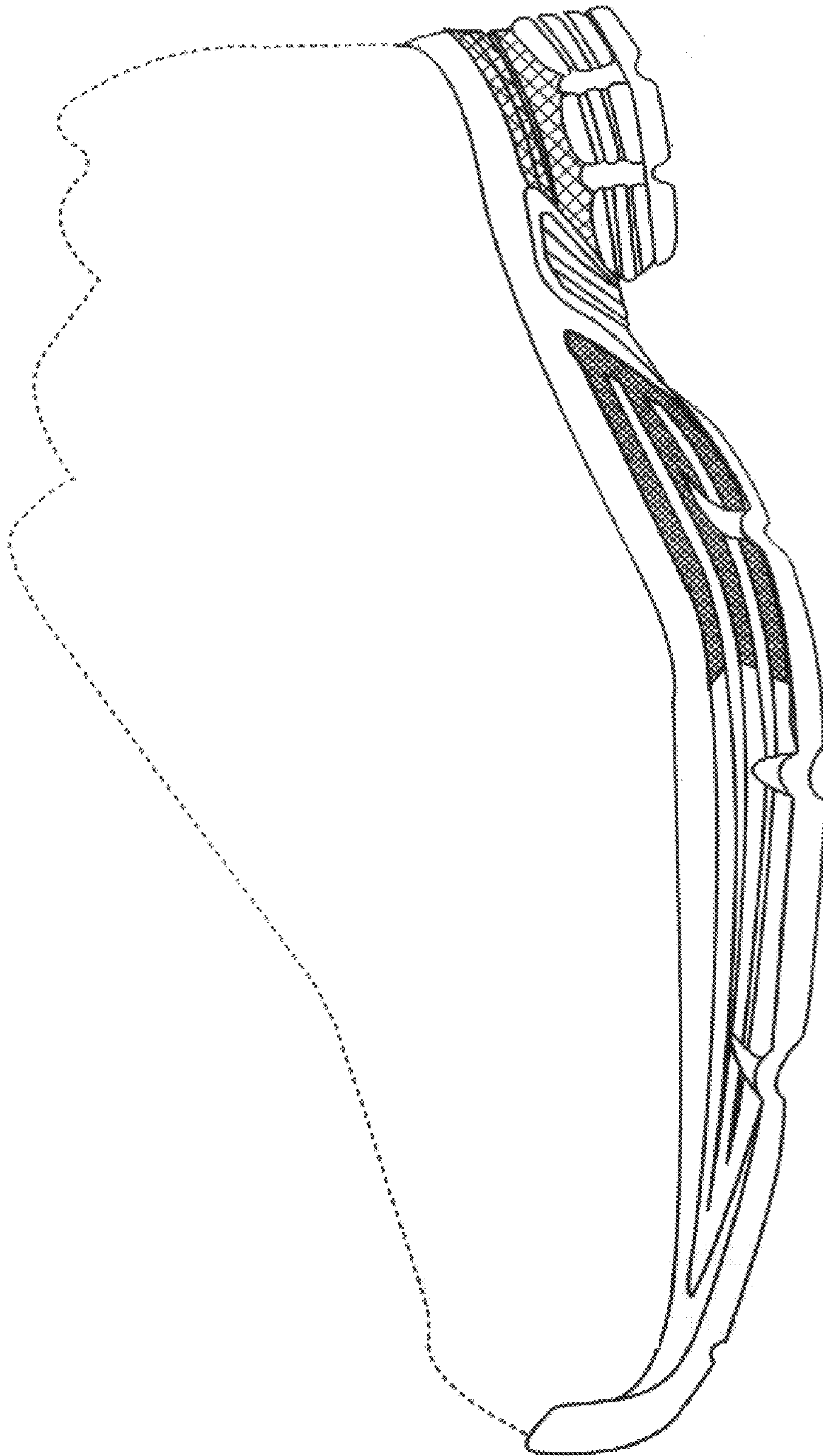

FIGURE 1



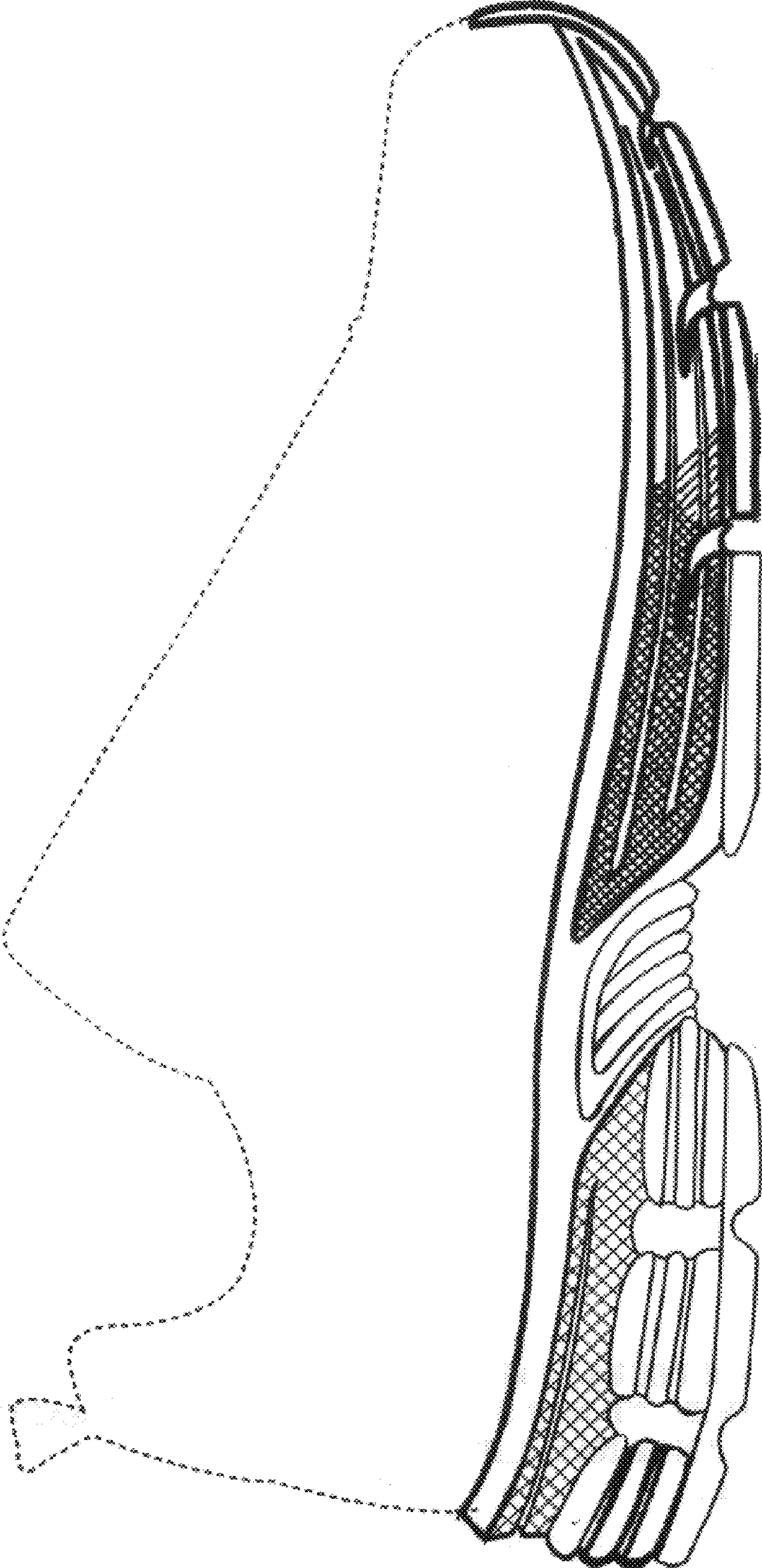

FIGURE 2

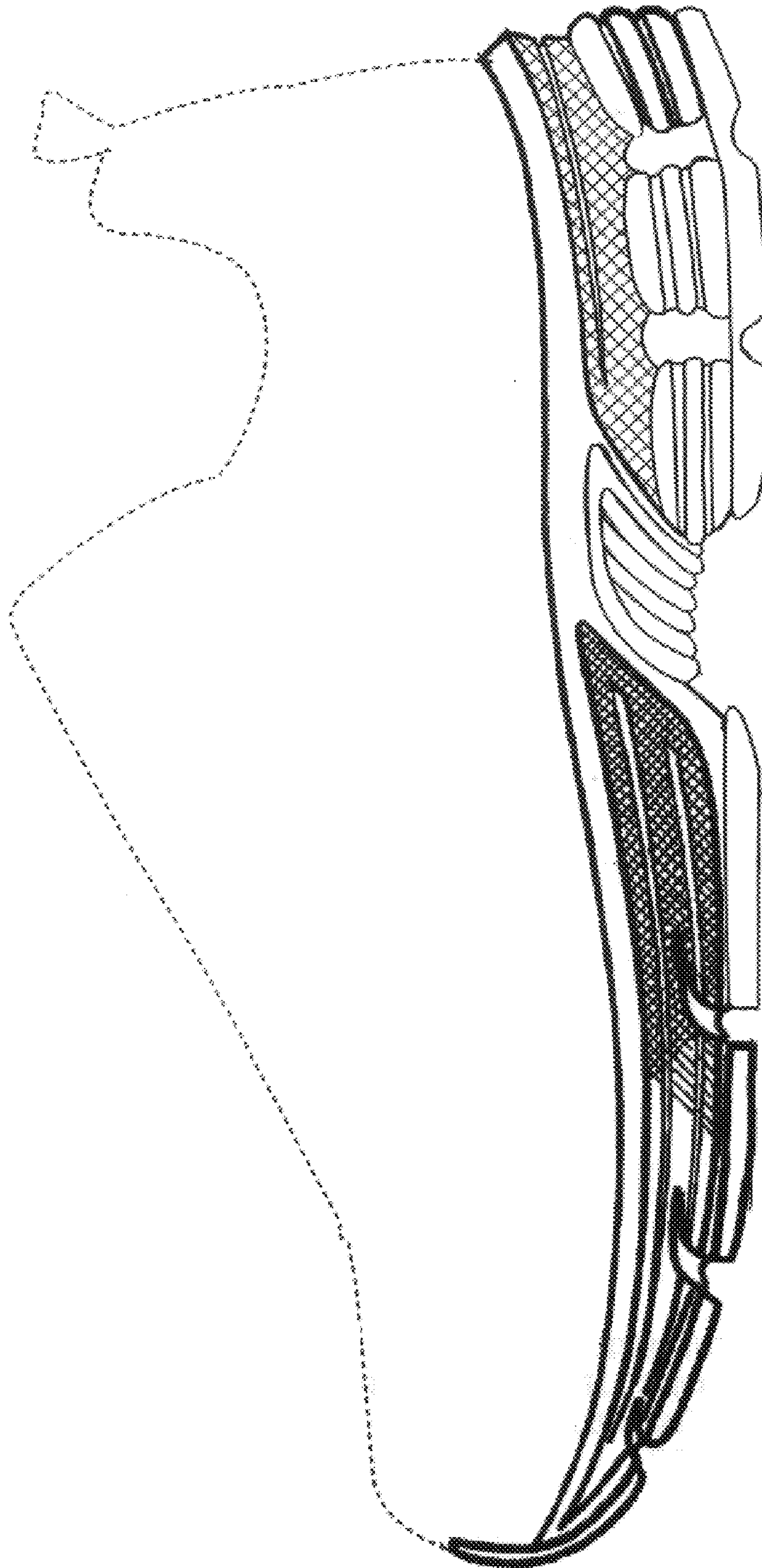

FIGURE 3

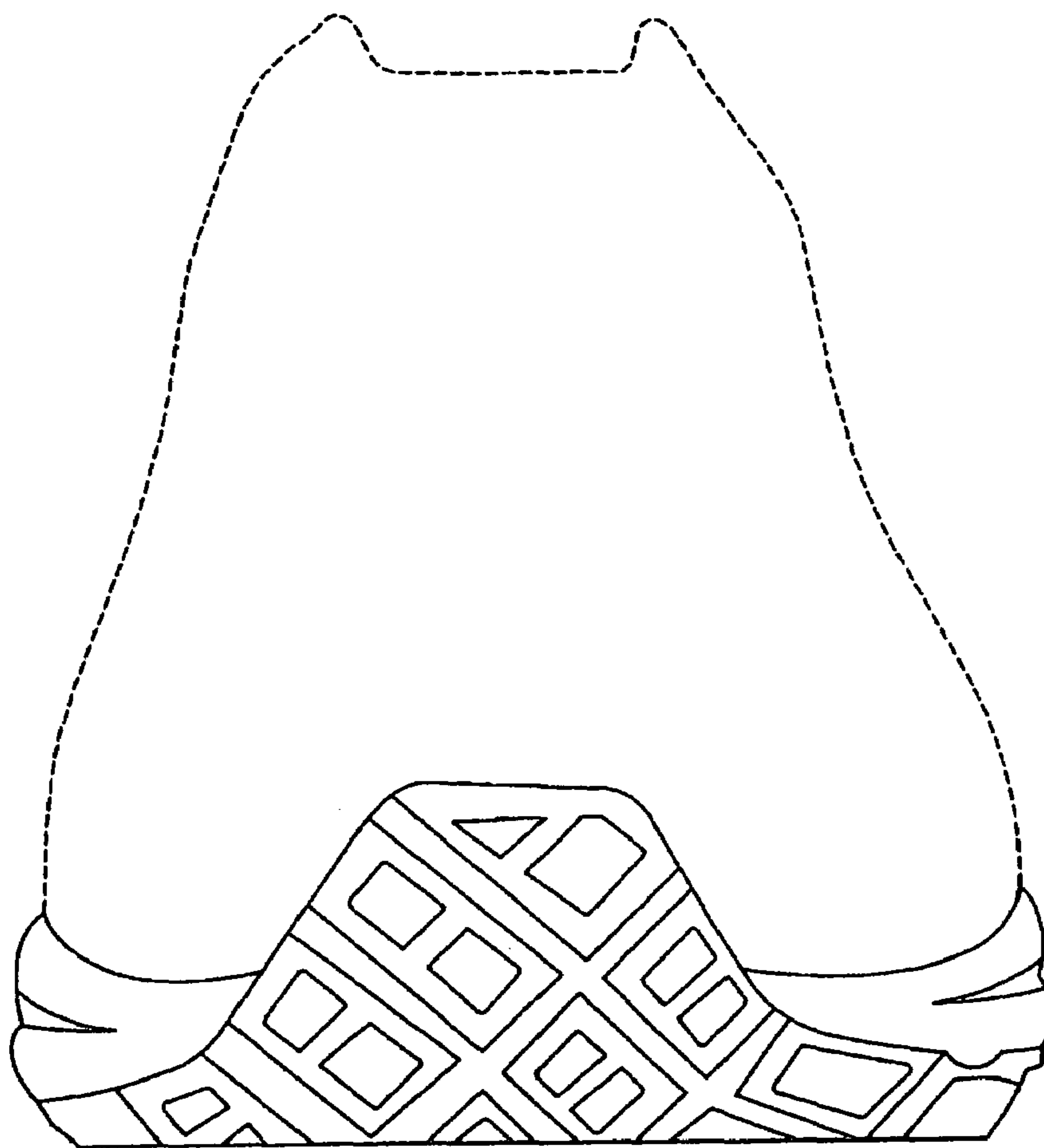

FIGURE 4



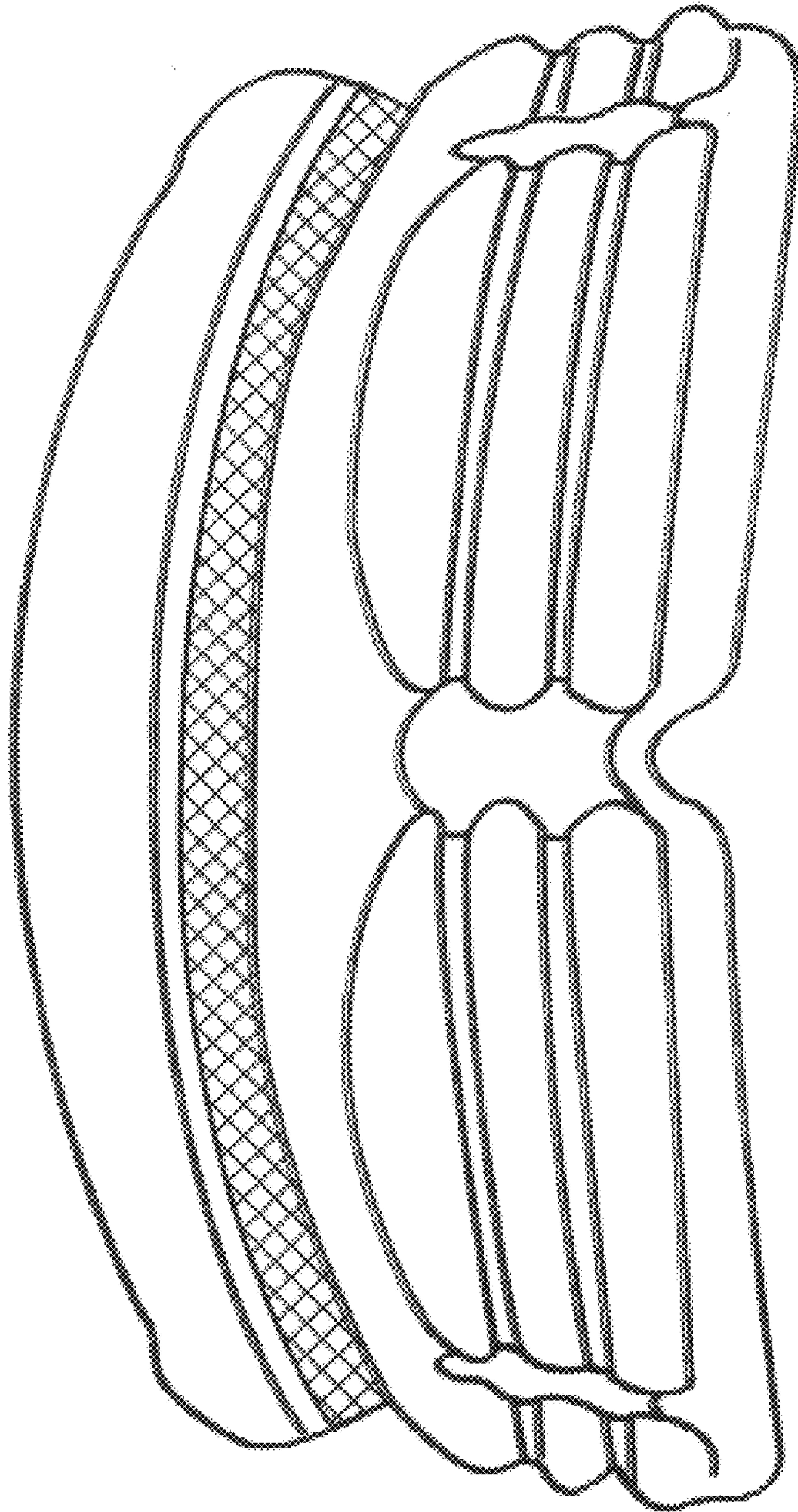

FIGURE 5



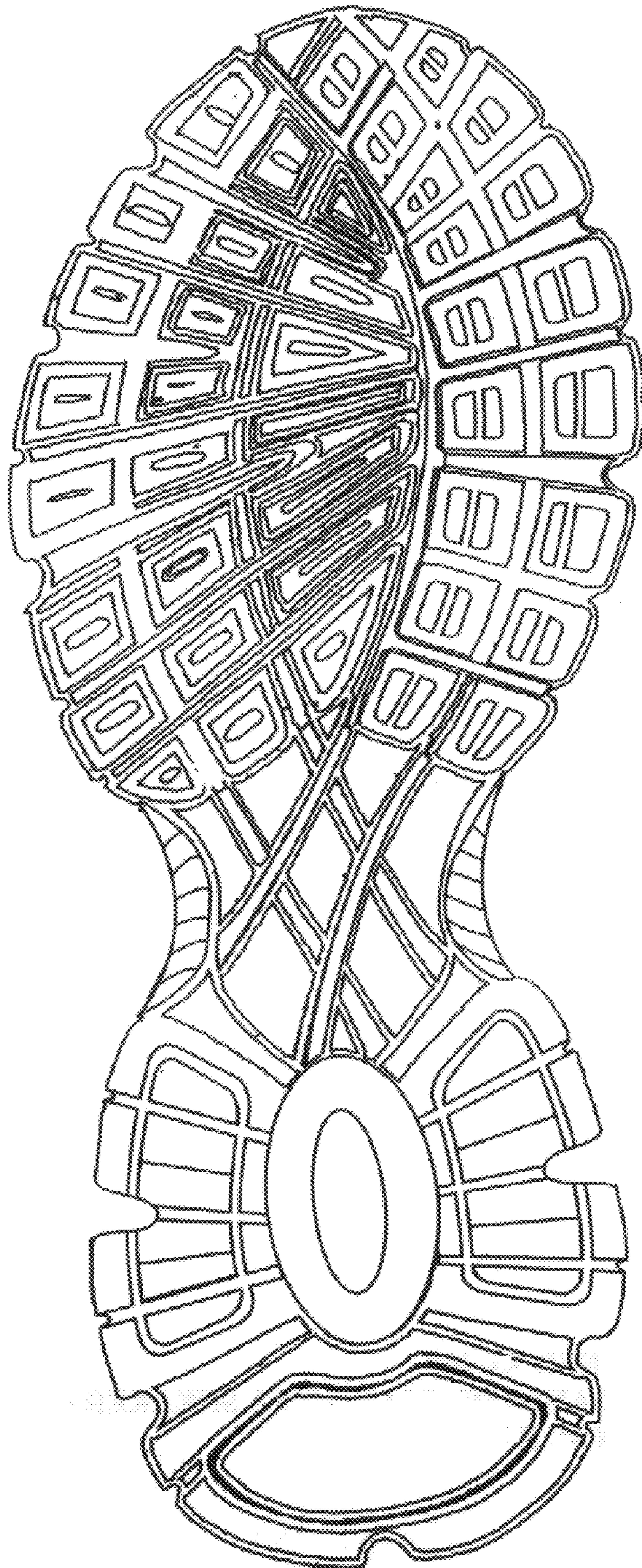

FIGURE 6

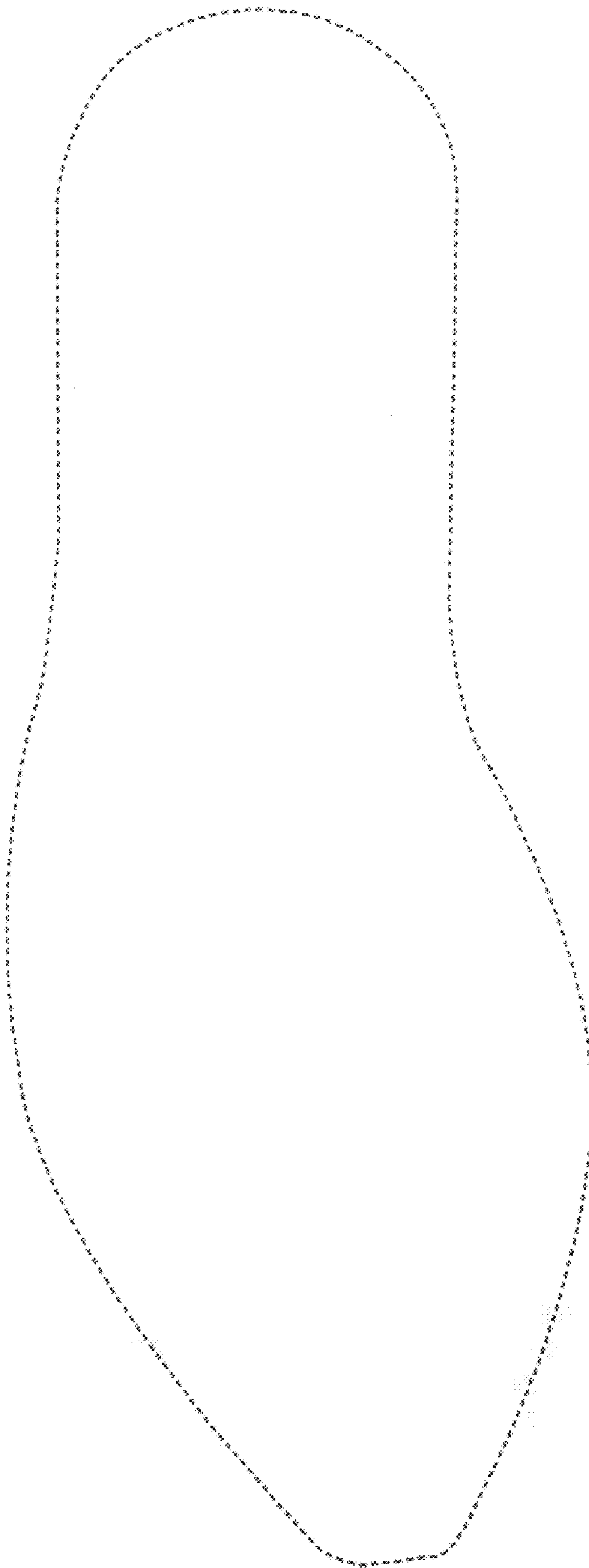

FIGURE 7