



US00D560335S

(12) **United States Design Patent**
Turner et al.

(10) **Patent No.:** **US D560,335 S**
(45) **Date of Patent:** **** Jan. 29, 2008**

(54) **FOOTWEAR SOLE**

(75) Inventors: **Jerome A. Turner**, Aliso Viejo, CA
(US); **Robert Dillon**, Aliso Viejo, CA
(US)

(73) Assignee: **American Sporting Goods Corporation**, Aliso Viejo, CA (US)

(**) Term: **14 Years**

(21) Appl. No.: **29/260,621**

(22) Filed: **May 30, 2006**

(51) **LOC (8) Cl.** **02-04**

(52) **U.S. Cl.** **D2/959; D2/957**

(58) **Field of Classification Search** D2/897,
D2/902, 909, 947, 951-960; 36/3 B, 22 R,
36/24.5, 25 R, 32 R, 34 R, 59 C, 103
See application file for complete search history.

(56) **References Cited**

U.S. PATENT DOCUMENTS

1,410,338 A *	3/1922	Martin	36/149
D69,440 S *	2/1926	Church	D2/954
D339,455 S *	9/1993	Furukawa	D2/959
D343,726 S *	2/1994	Kawasaki	D2/960
D349,392 S *	8/1994	Noel	D2/957
D350,641 S *	9/1994	Kayano et al.	D2/959
D385,987 S *	11/1997	Bramani	D2/959
D402,095 S *	12/1998	Cretinon	D2/957
D410,966 S *	6/1999	Cretinon	D2/960
D414,594 S *	10/1999	Parisotto	D2/959
D415,339 S *	10/1999	Rombis	D2/960
D496,148 S *	9/2004	Kayano et al.	D2/959
D496,778 S *	10/2004	Le	D2/959
D506,306 S *	6/2005	Teague	D2/960

D509,346 S *	9/2005	Recchi	D2/959
D540,014 S *	4/2007	Turner et al.	D2/957
D545,534 S *	7/2007	McClaskie	D2/959

* cited by examiner

Primary Examiner—Celia A. Murphy

(74) *Attorney, Agent, or Firm*—Michael B. Fein; Cozen O'Connor

(57) **CLAIM**

The ornamental design for a footwear sole, as shown and described.

DESCRIPTION

FIG. 1 is a rear perspective view of a footwear sole showing our new design;

FIG. 2 is a left side elevation view thereof;

FIG. 3 is a right side elevation view thereof;

FIG. 4 is a bottom plan view thereof;

FIG. 5 is a top plan view thereof. The broken lines in FIG. 5 illustrate the portion of the design that forms no part of the claim.

FIG. 6 is a front elevation view thereof; and,

FIG. 7 is a rear elevation view thereof.

The broken line showing of a shoe upper in the FIGS. 1, 2, 3, 6 and 7 illustrate the portion of the design that forms no part of the claim.

The broken lines showing an oval and five circles in FIG. 2 define the boundaries of the design, with the broken lines themselves, and the areas within, forming no part of the claim.

1 Claim, 3 Drawing Sheets

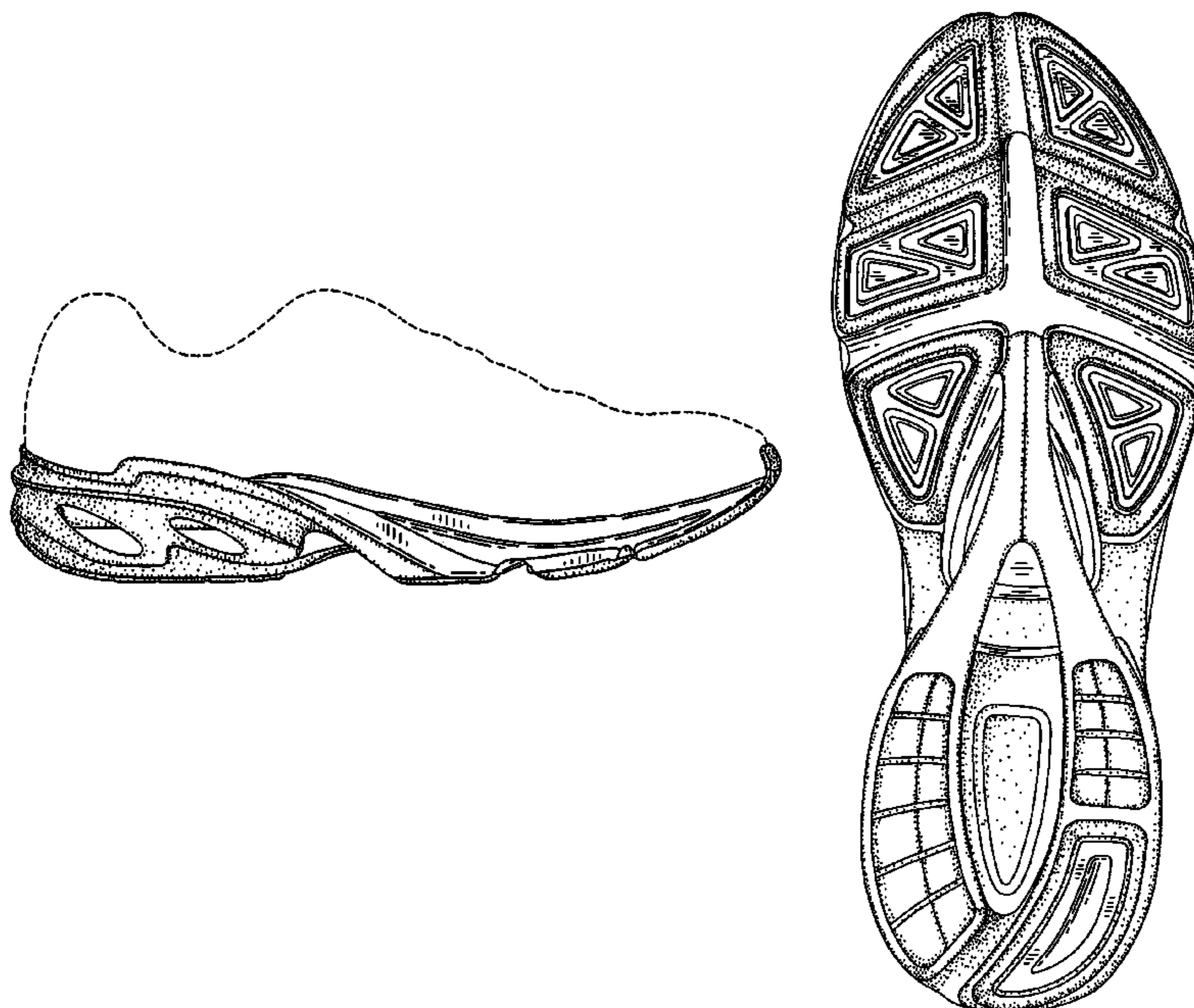

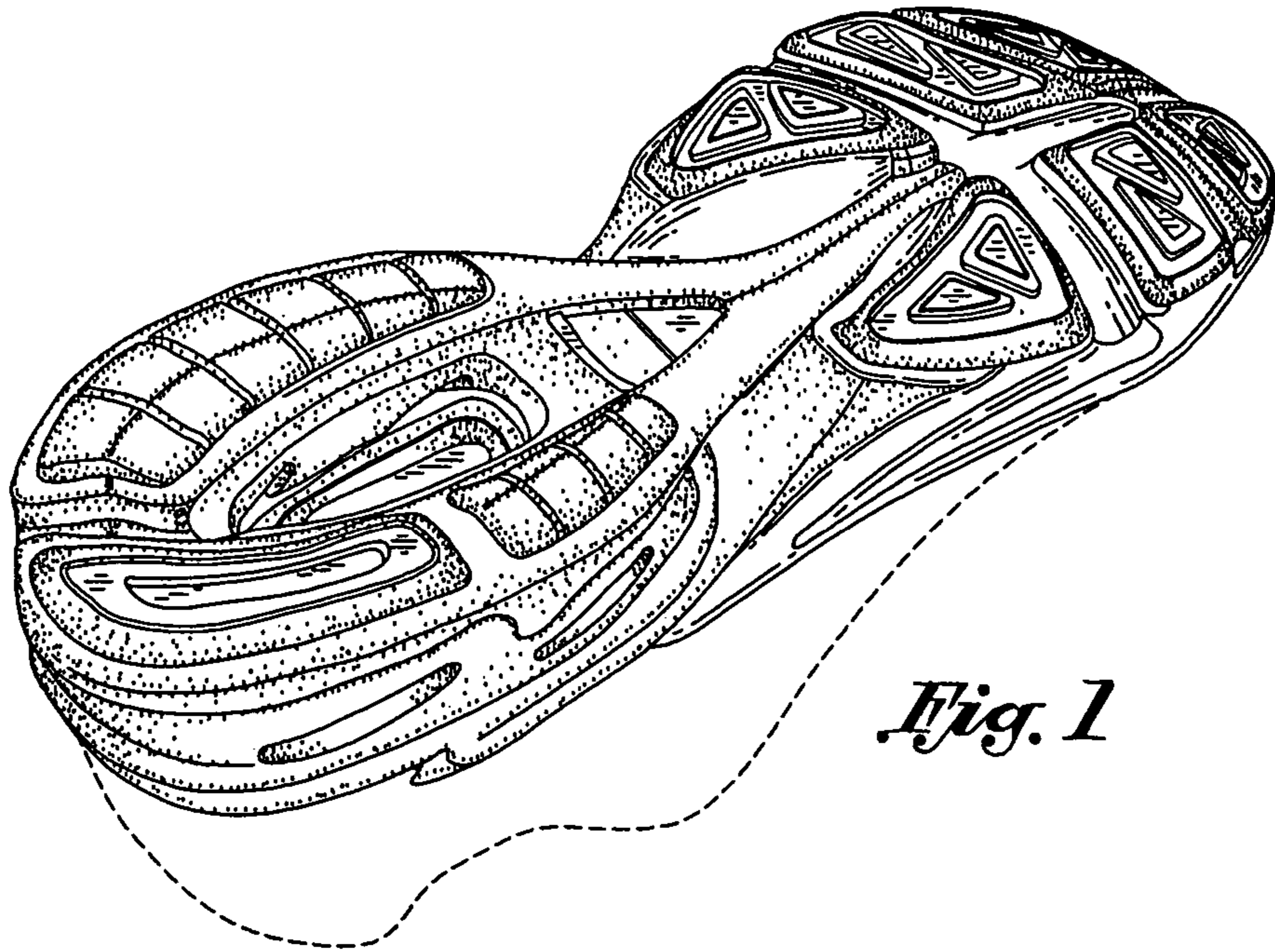

Fig. 1

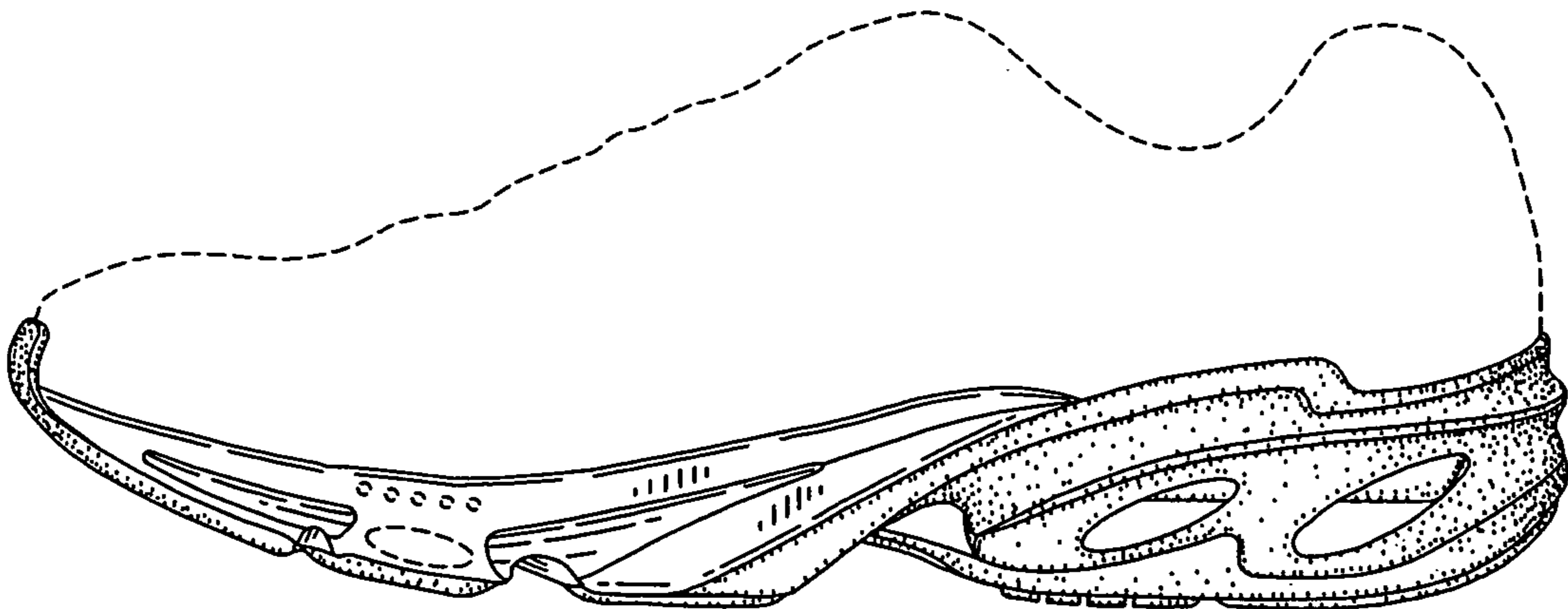

Fig. 2

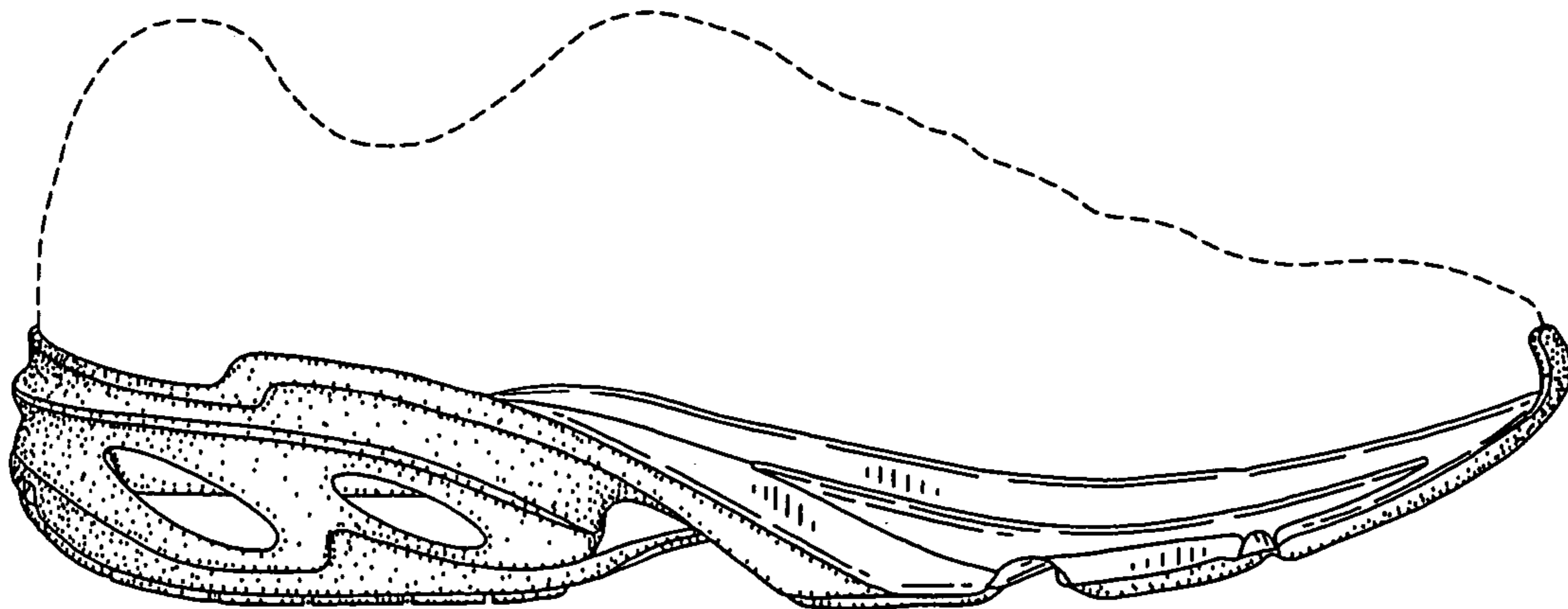

Fig. 3

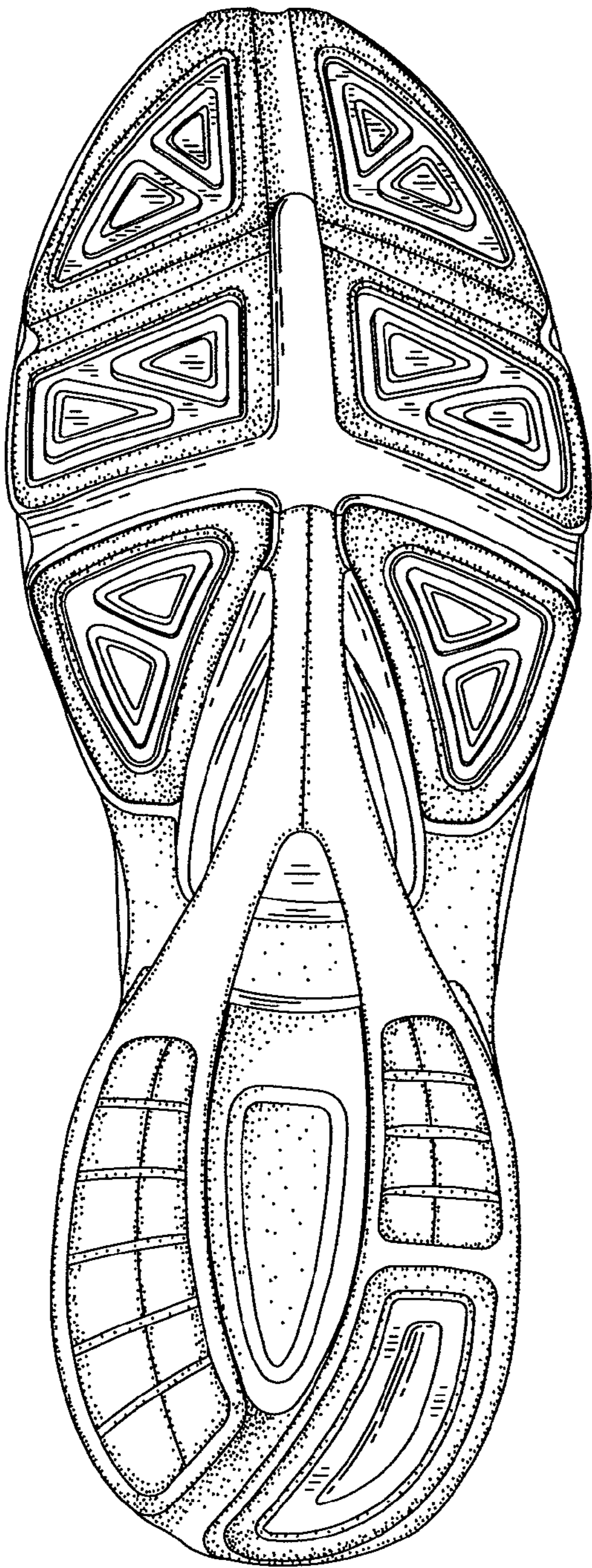

Fig. 4

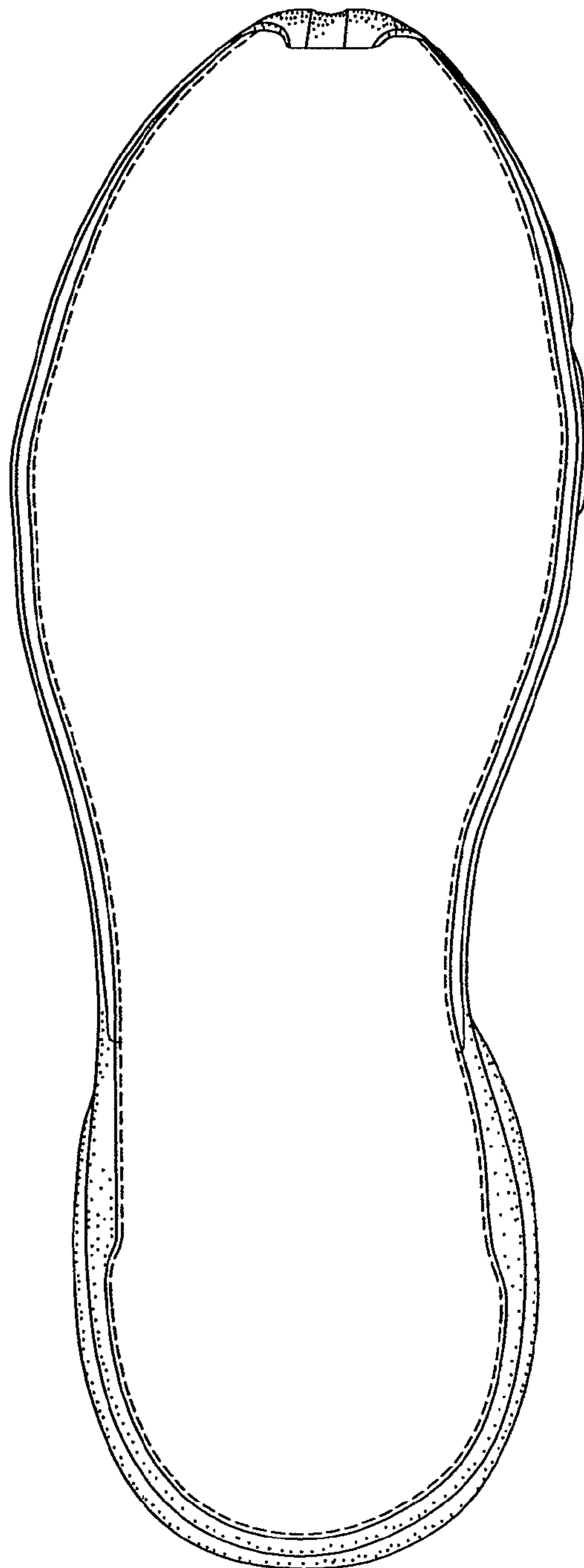

Fig. 5

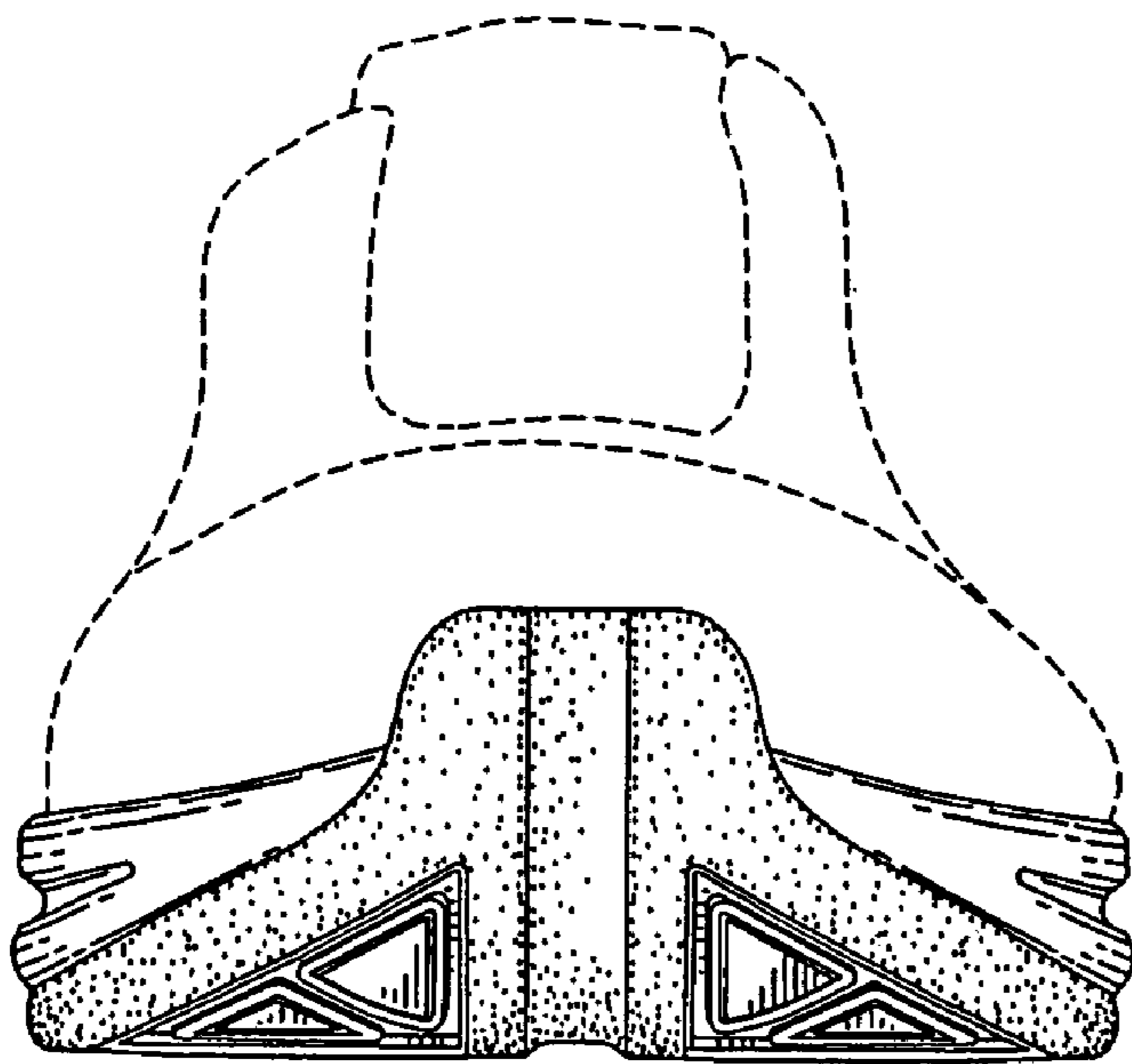

Fig. 6

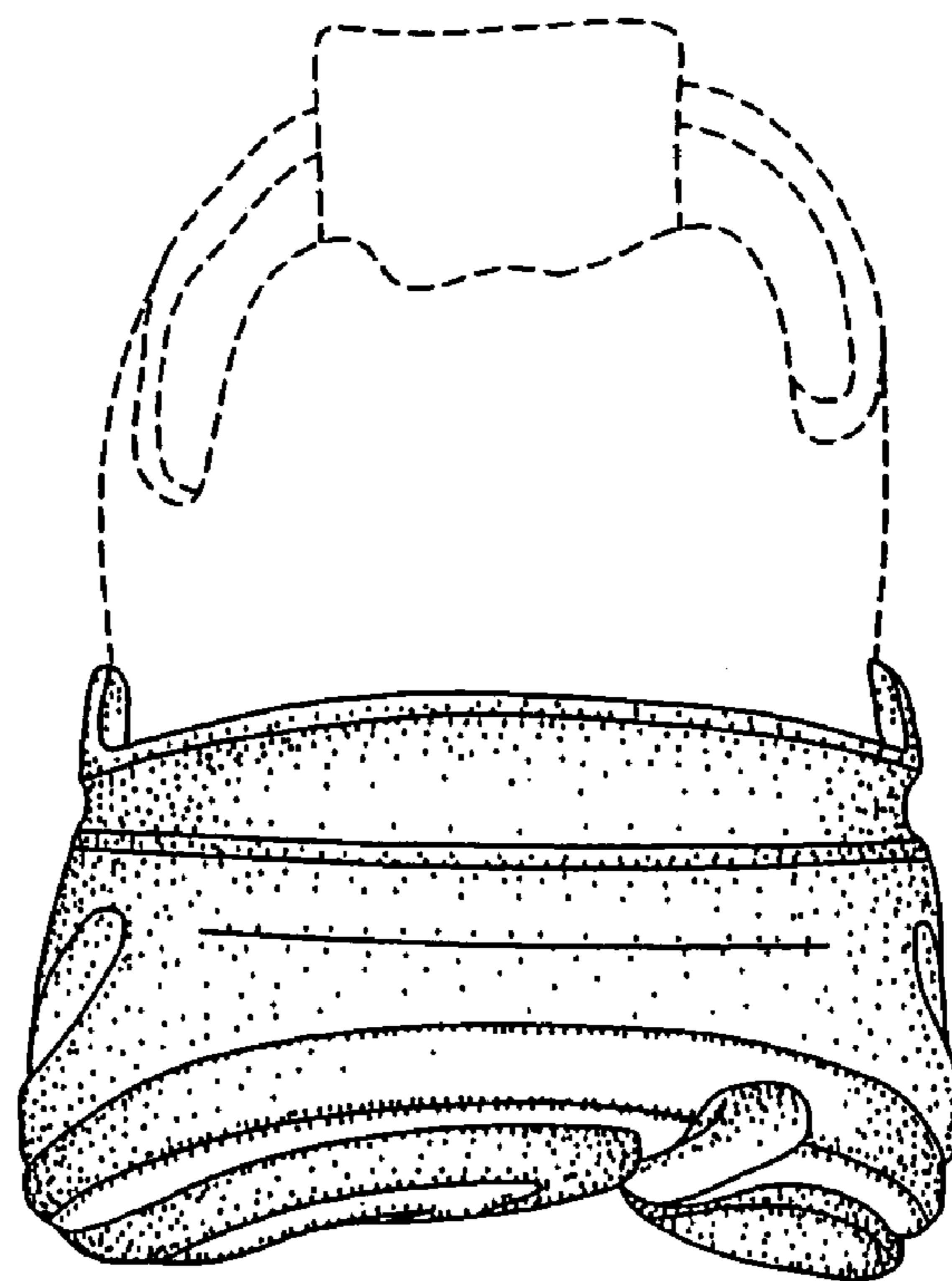

Fig. 7