

US00D560334S

(12) **United States Design Patent**  
**Della Valle**

(10) **Patent No.:** **US D560,334 S**  
(45) **Date of Patent:** **\*\* Jan. 29, 2008**

(54) **SHOE SOLE WITH OVAL TREAD**

D448,544 S \* 10/2001 Della Valle ..... D2/954  
D471,695 S \* 3/2003 Valle ..... D2/956

(75) Inventor: **Andrea Della Valle**, Sant'Elpidio a Mare (IT)

\* cited by examiner

(73) Assignee: **Tod's S.p.A.**, Sant'Elpidio a Mare (AP) (IT)

*Primary Examiner*—Ian Simmons

*Assistant Examiner*—Dana L Sipos

(\*\*) Term: **14 Years**

(74) *Attorney, Agent, or Firm*—Knobbe Martens Olson & Bear LLP

(21) Appl. No.: **29/275,480**

(57) **CLAIM**

(22) Filed: **Dec. 27, 2006**

The ornamental design for a shoe sole with oval tread, as shown and described herein.

(30) **Foreign Application Priority Data**

Jun. 28, 2006 (EM) ..... 000552351

**DESCRIPTION**

(51) **LOC (8) Cl.** ..... **02-04**

FIG. 1 is a bottom plan view of a shoe sole with oval tread showing my new design;

(52) **U.S. Cl.** ..... **D2/956**

FIG. 2 is a right side elevational view thereof;

(58) **Field of Classification Search** ..... D2/896,

FIG. 3 is a left side elevational view thereof;

D2/947, 949–951, 953–954, 956–957, 959,

FIG. 4 is a front elevational view thereof; and,

D2/962; 36/3 B, 14, 15, 22 R, 24.5, 25 R,

FIG. 5 is a rear elevational view thereof.

36/28, 32 R, 43, 71, 103–104, 113–115, 134

See application file for complete search history.

The broken lines shown in the drawings are for illustrative purposes only and form no part of the claimed design. The broken dot-dash line(s) define the bounds of the claim and form no part thereof.

(56) **References Cited**

**U.S. PATENT DOCUMENTS**

D441,945 S \* 5/2001 Della Valle ..... D2/956

D443,975 S \* 6/2001 Della Valle ..... D2/956

**1 Claim, 3 Drawing Sheets**

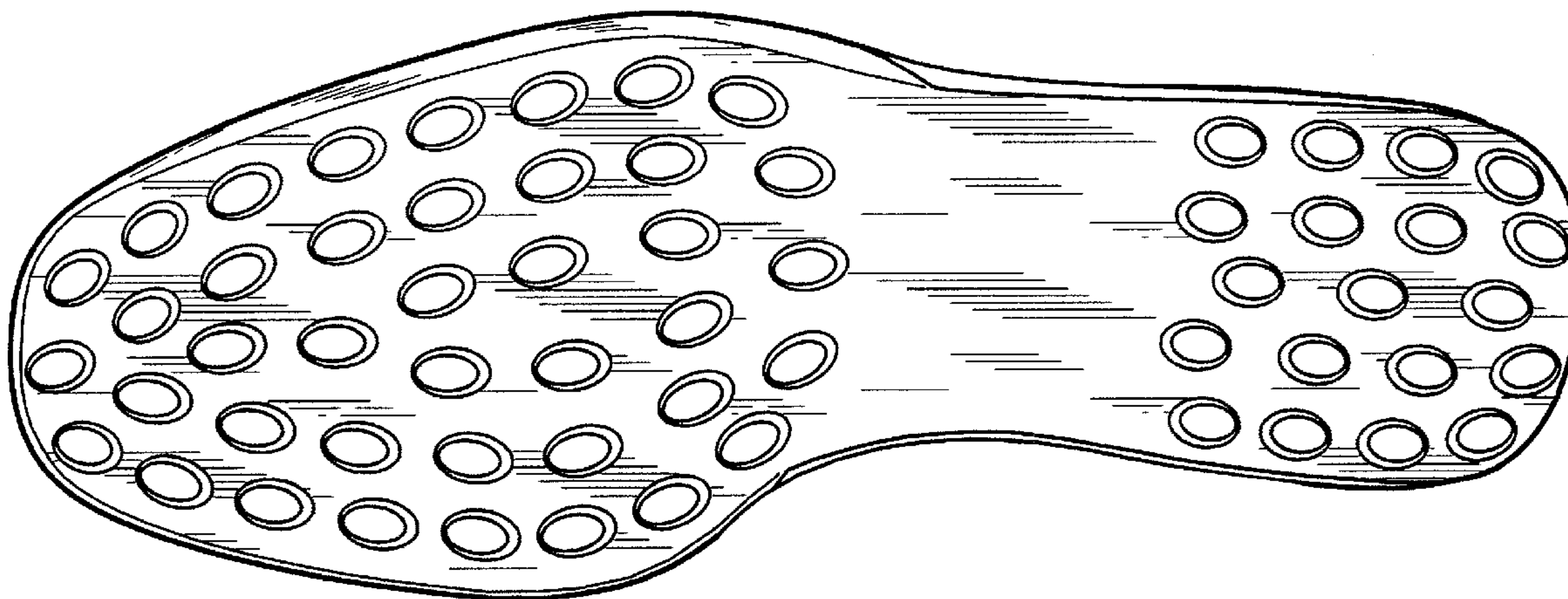

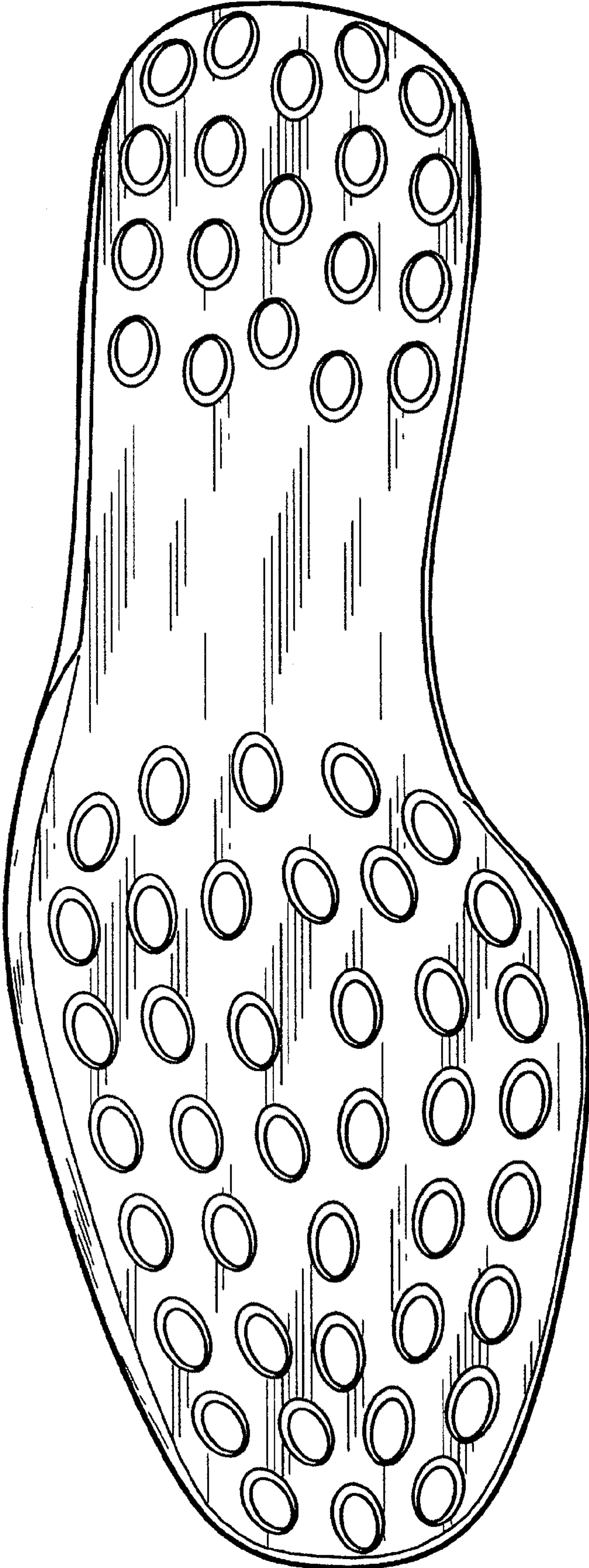
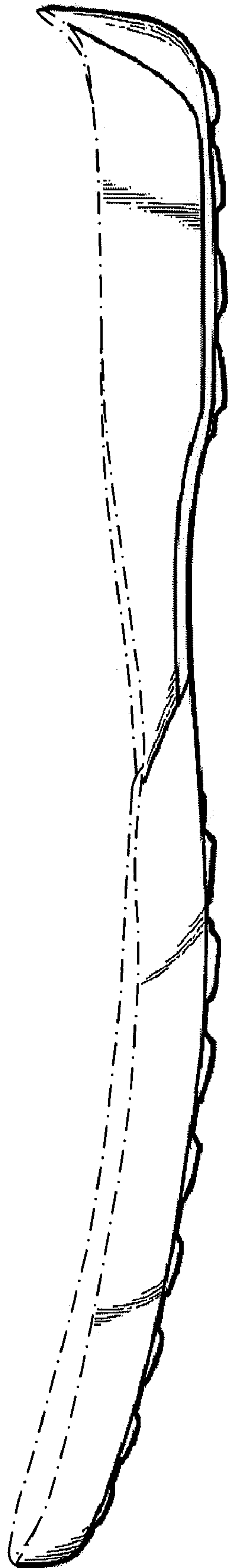
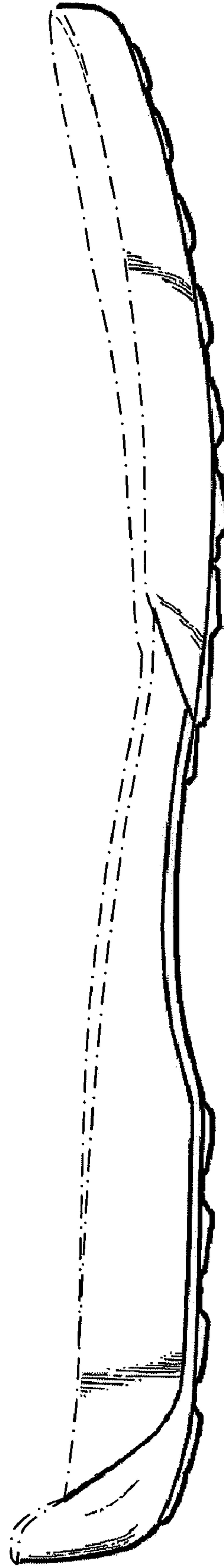

FIG. 1



*FIG. 2*



*FIG. 3*

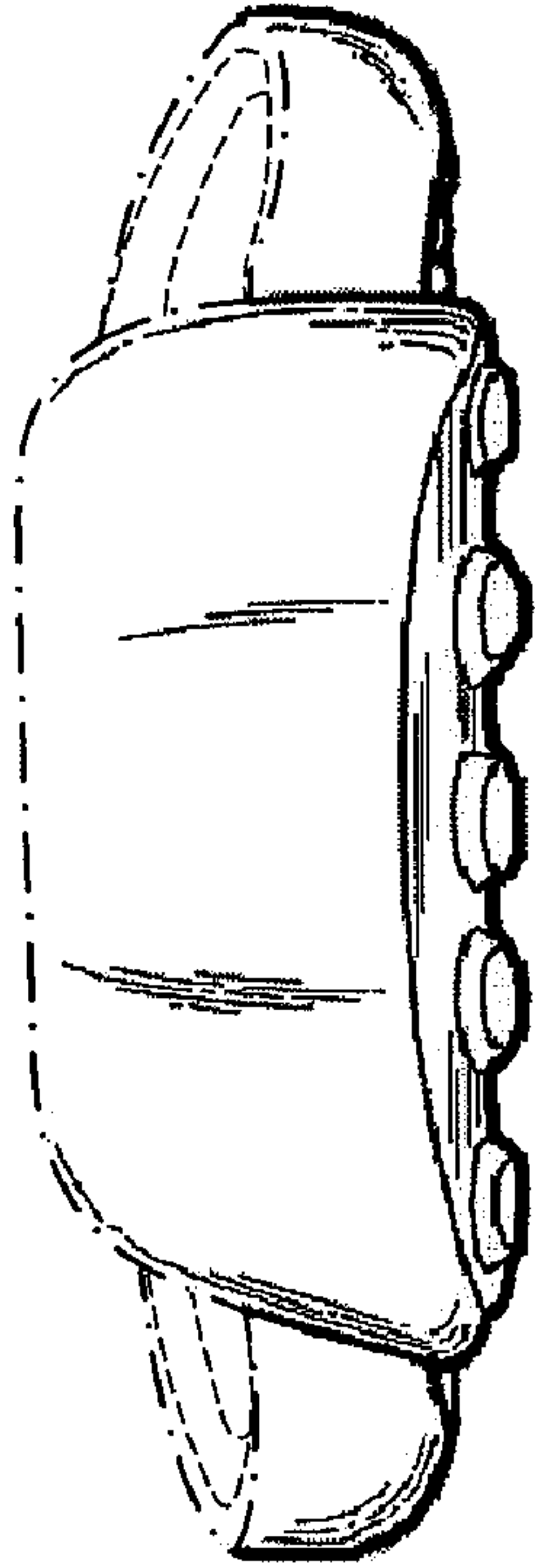

FIG. 5

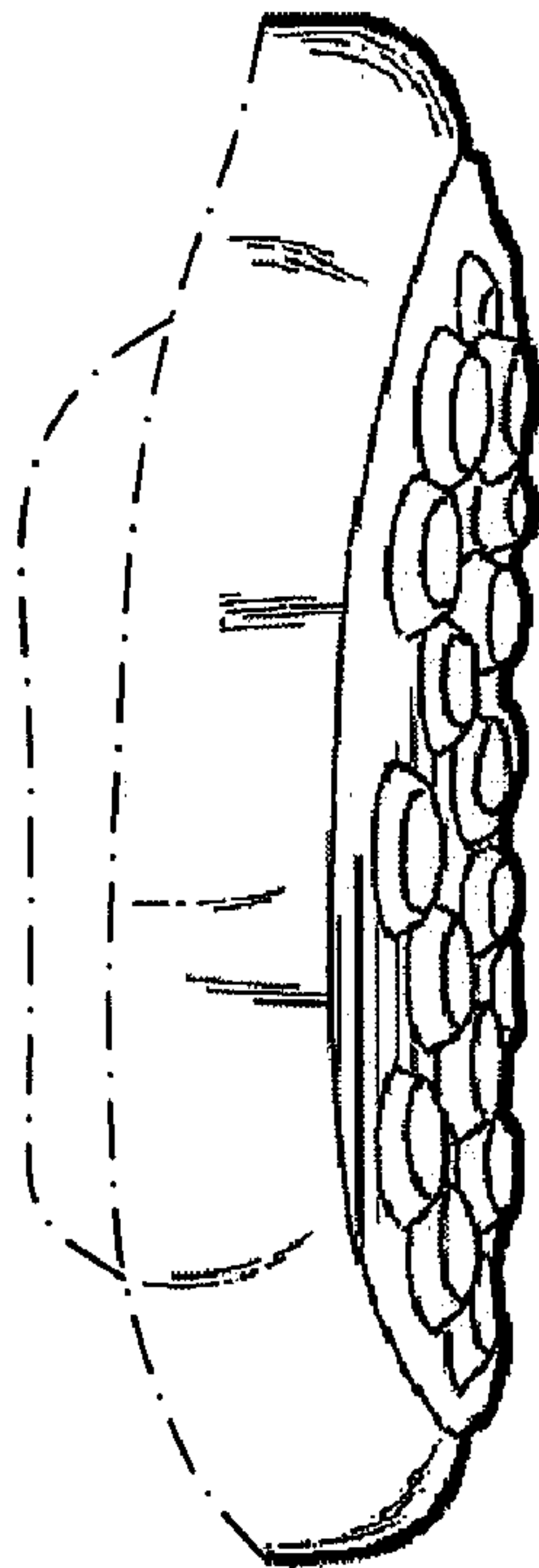

FIG. 4