



US00D560333S

(12) **United States Design Patent**
McClaskie

(10) **Patent No.:** **US D560,333 S**

(45) **Date of Patent:** **** Jan. 29, 2008**

- (54) **OUTSOLE FOR A SHOE** 4,908,963 A 3/1990 Krajcir et al. 36/77
- (75) Inventor: **Thomas E. McClaskie**, Bethlehem, PA 4,995,174 A 2/1991 Hong et al. 36/72
(US) 5,048,203 A 9/1991 Kling 36/32
- (73) Assignee: **Columbia Insurance Company**, 4,995,174 A 9/1991 Kling 36/32
Omaha, NE (US) D325,807 S * 5/1992 Austin D2/952
- (**) Term: **14 Years** D330,802 S * 11/1992 Edmund et al. D2/952
- (21) Appl. No.: **29/255,509** 5,185,944 A 2/1993 Okajima 36/45
- (22) Filed: **Mar. 9, 2006** 5,499,459 A 3/1996 Tomaro 36/10
- 5,526,584 A 6/1996 Bleimhofer et al. 36/10
- 5,738,937 A 4/1998 Baychar 428/316.6
- D414,316 S * 9/1999 Lozano D2/948
- D497,468 S * 10/2004 McClaskie D2/952
- D531,393 S * 11/2006 McClaskie D2/952
- D531,787 S * 11/2006 McClaskie D2/952
- D542,015 S * 5/2007 McClaskie D2/952

- (51) **LOC (8) Cl.** **02-04**
- (52) **U.S. Cl.** **D2/952; D2/951; D2/953**
- (58) **Field of Classification Search** D2/897,
D2/898, 902, 908, 916, 919, 947, 949, 951–961,
D2/977; D5/6; 36/3 B, 22 R, 24.5, 25 R,
36/28, 29, 32 R, 59 C, 103
See application file for complete search history.

(56) **References Cited**

U.S. PATENT DOCUMENTS

- D26,137 S * 9/1896 Booz D5/6
- D84,816 S * 8/1931 Freudenberg D5/16
- 1,974,543 A 9/1934 Reymond 12/142
- 1,988,784 A * 1/1935 Carrier 36/59 C
- 2,046,217 A 6/1936 Strauss 36/72
- 2,079,237 A 5/1937 Allard 36/2
- 2,160,768 A 5/1939 Wasser 36/72
- D129,914 S * 10/1941 Bingham, Jr. D2/970
- 2,344,069 A 3/1944 Wasser
- D144,330 S * 4/1946 Walter D5/6
- 3,091,871 A 6/1963 Tronche 36/72
- 3,175,310 A 3/1965 MacQuaid
- 3,175,311 A 3/1965 MacQuaid 36/72
- 3,191,321 A 6/1965 Brutting 36/2.5
- 3,213,551 A 10/1965 Krauss 36/2.5
- 3,407,518 A 10/1968 MacQuaid et al. 36/72
- 3,525,165 A 8/1970 Randall, Jr. 36/2.5
- 3,561,142 A 2/1971 Streit, Sr. et al. 36/72
- 4,231,170 A 11/1980 Griswold 36/72
- 4,366,629 A 1/1983 Scherz 36/4
- 4,562,652 A 1/1986 Hensler 36/102

* cited by examiner

Primary Examiner—Celia A. Murphy
(74) *Attorney, Agent, or Firm*—St. Onge Steward Johnston & Reens LLC

(57) **CLAIM**

I claim the ornamental design for an outsole for a shoe, as shown and described.

DESCRIPTION

FIG. 1 is a bottom view of an outsole for a shoe showing my new design;

FIG. 2 is a bottom perspective view thereof;

FIG. 3 is a left side view thereof;

FIG. 4 is a right side view thereof;

FIG. 5 is a rear view thereof;

FIG. 6 is a front view thereof;

FIG. 7 is a cross sectional view taken along line 7—7 shown in FIG. 1; and,

FIG. 8 is a close up bottom perspective view of the area indicated as 8 shown in FIG. 2.

The broken line showing a shoe upper and portions of the interior surfaces, in FIGS. 2–7, represent the portions of the design that form no part of the claim.

1 Claim, 6 Drawing Sheets

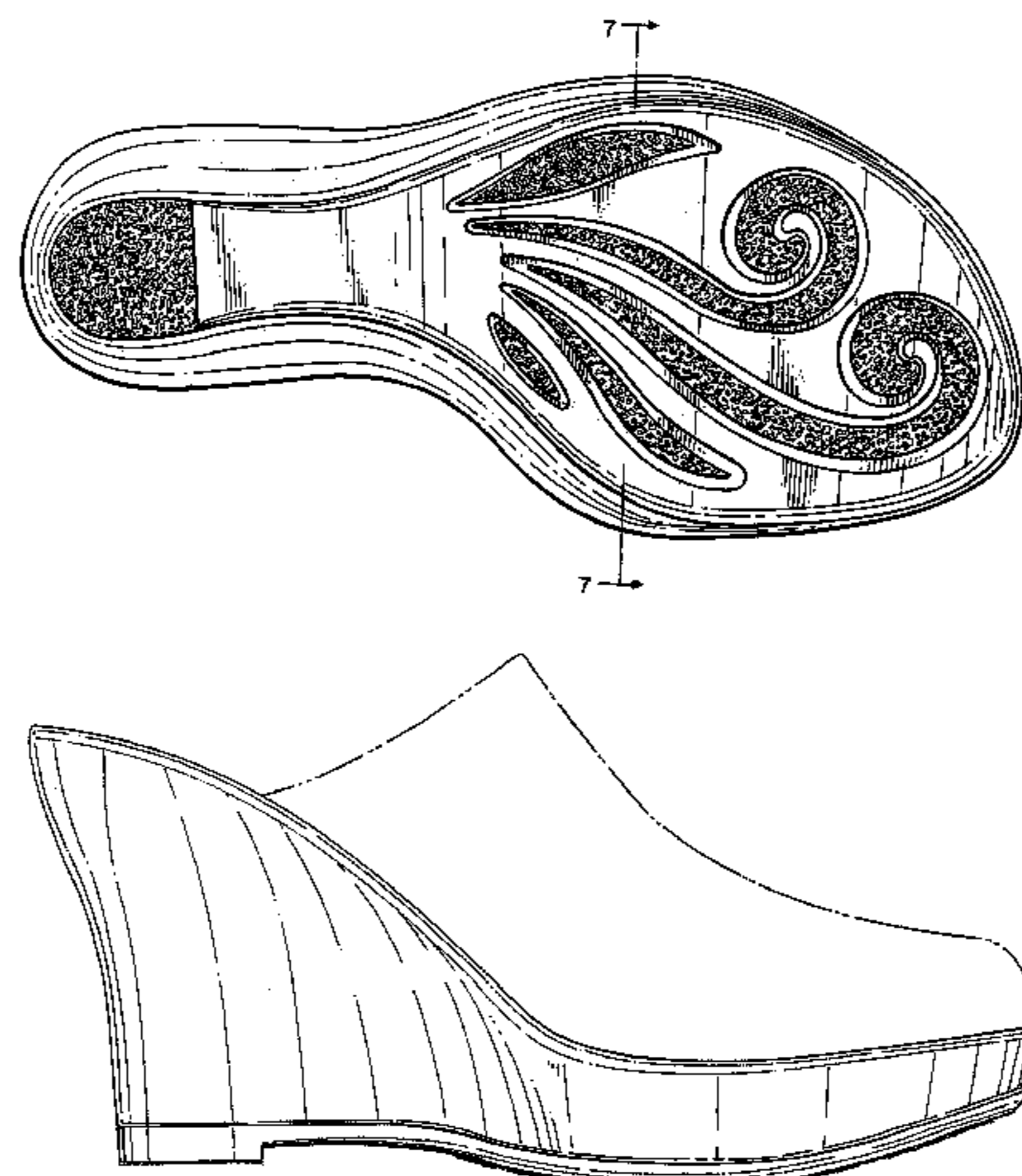

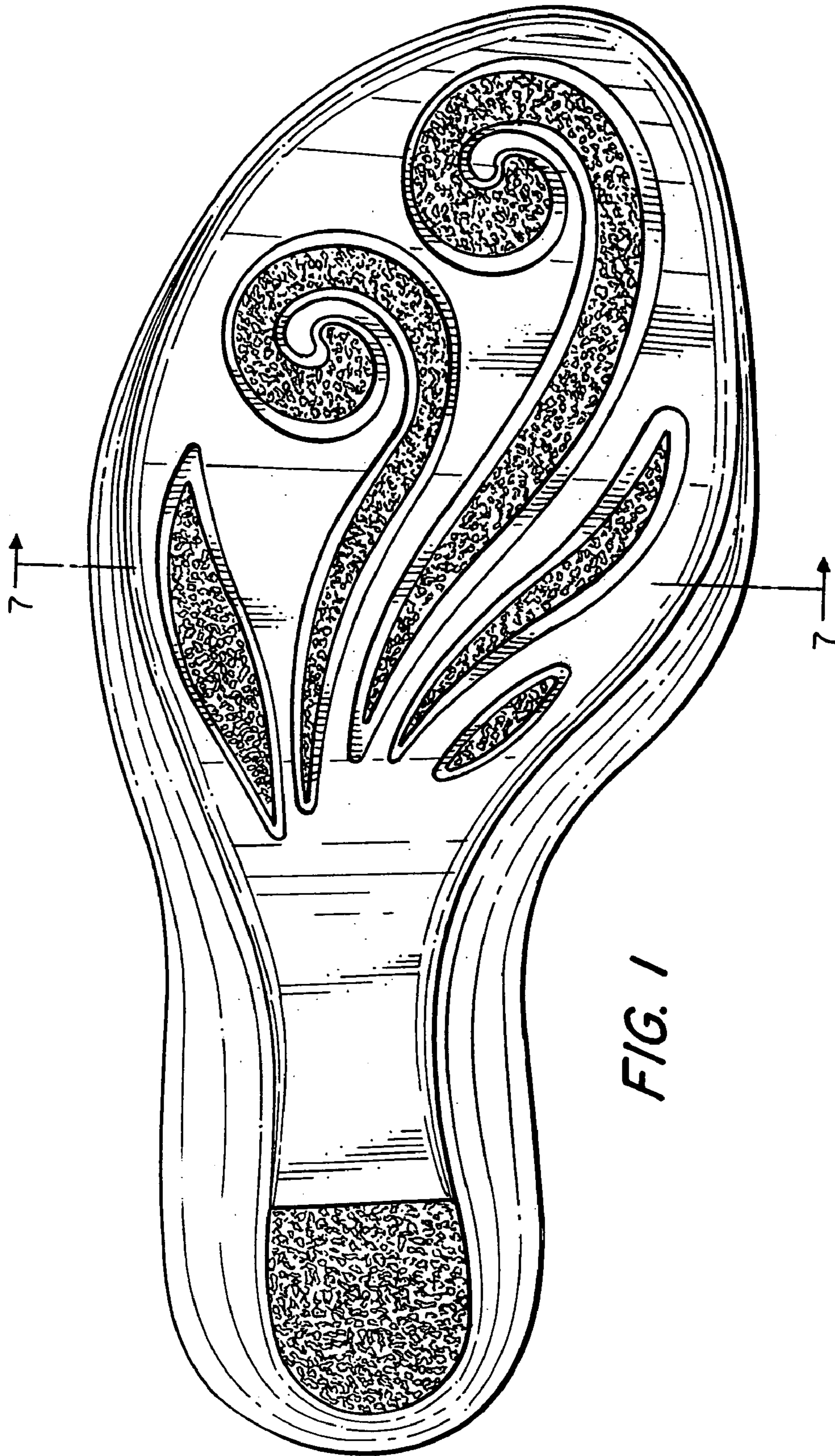

FIG. 1

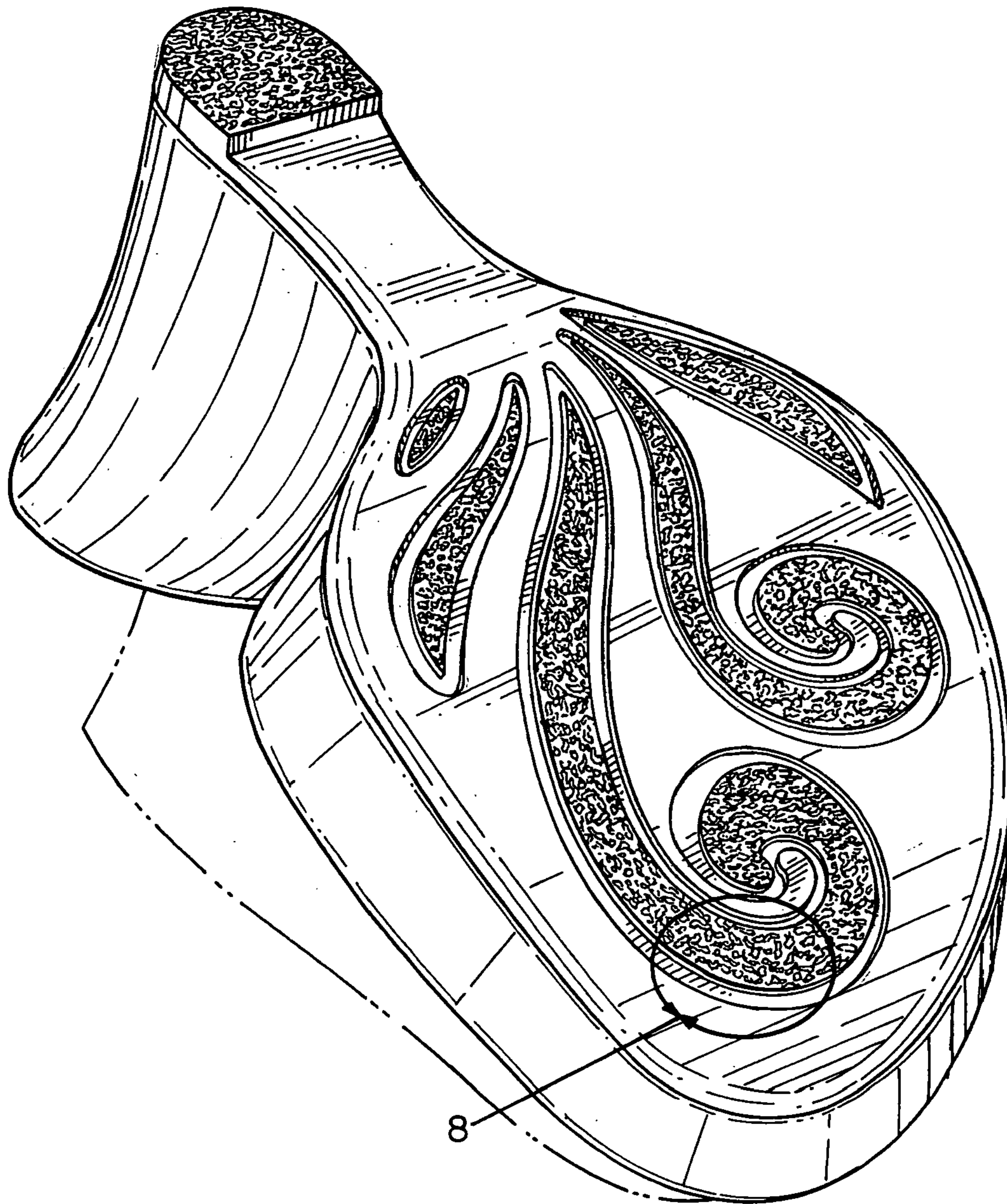

FIG. 2

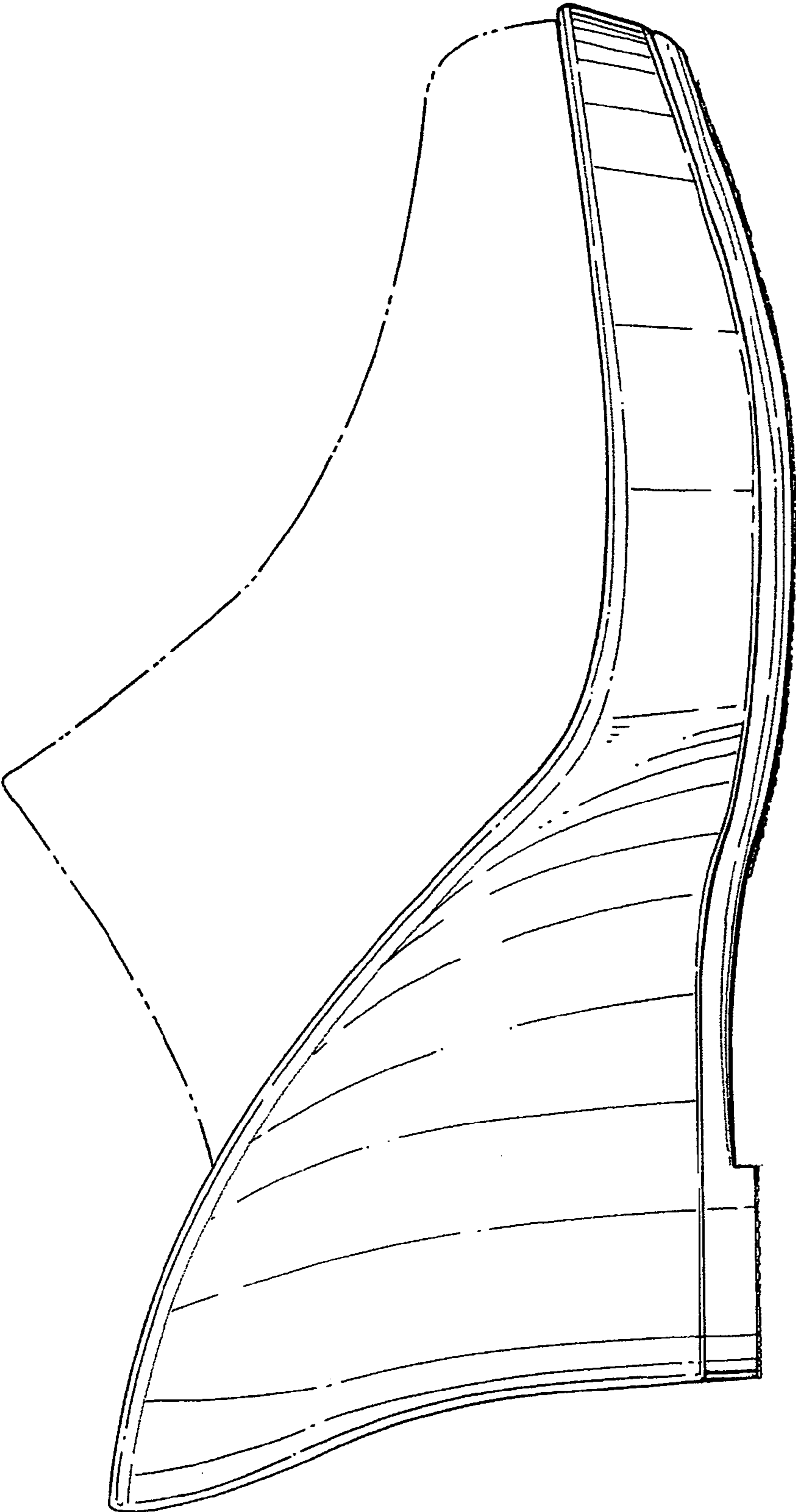

FIG. 3

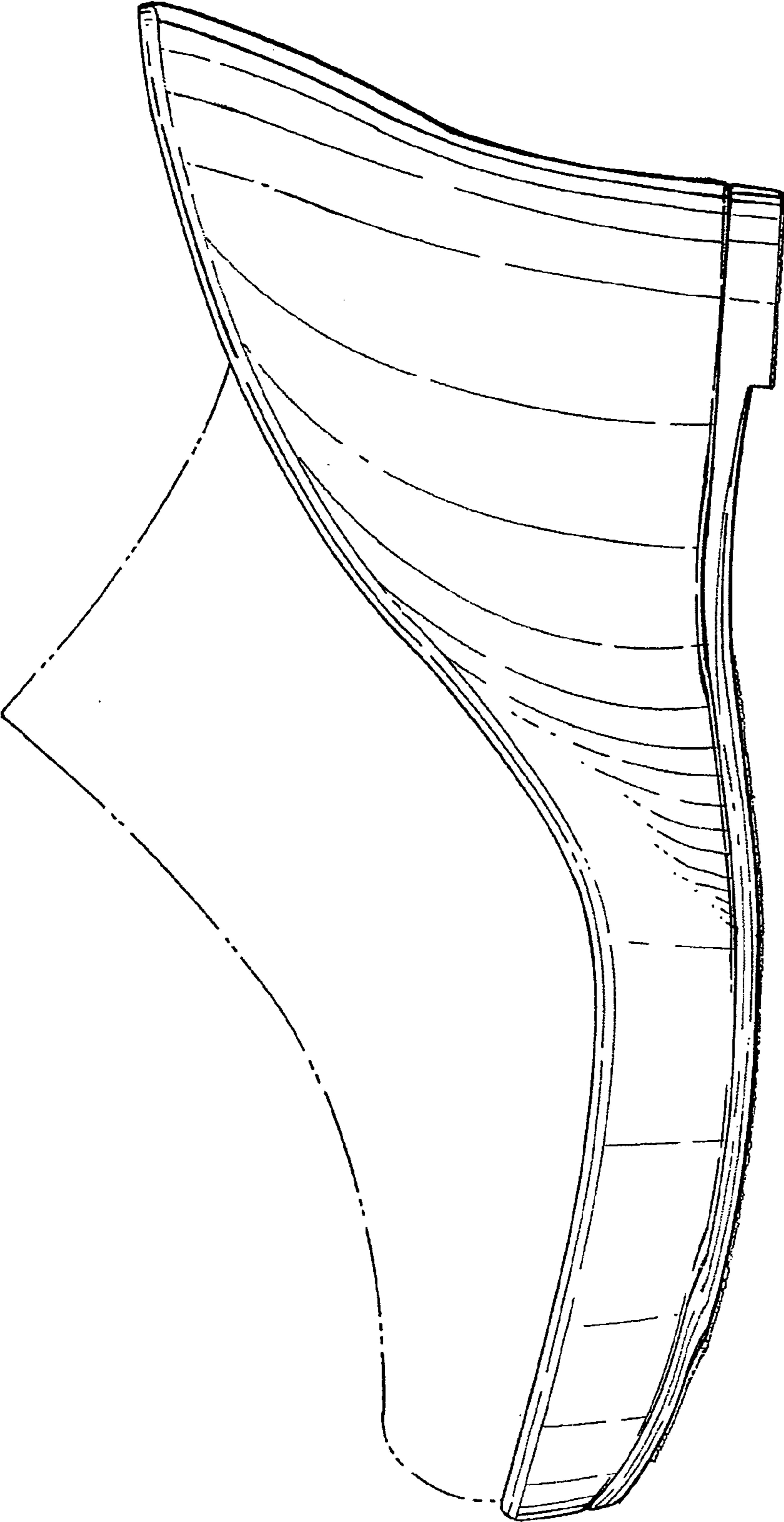

FIG. 4

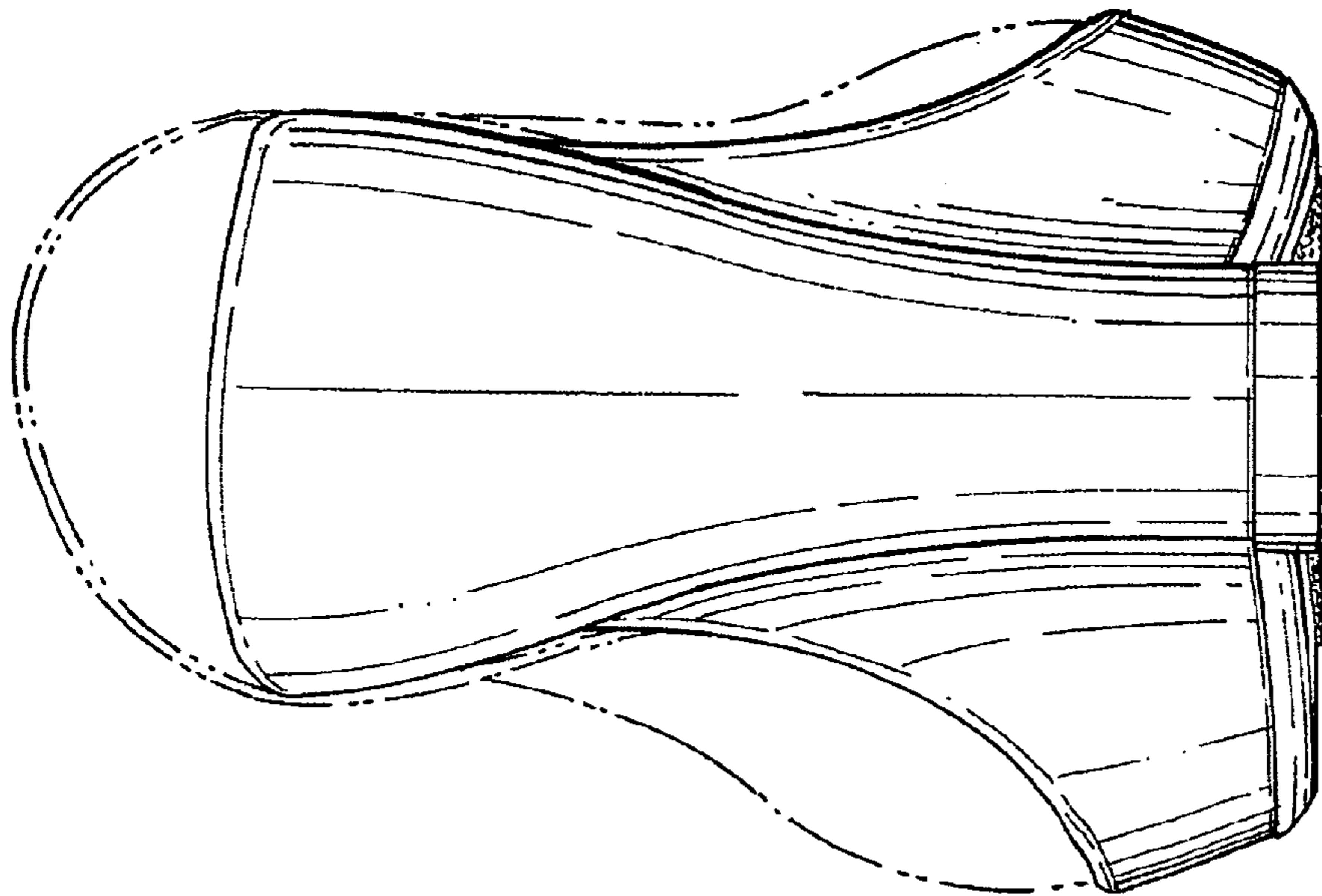

FIG. 5

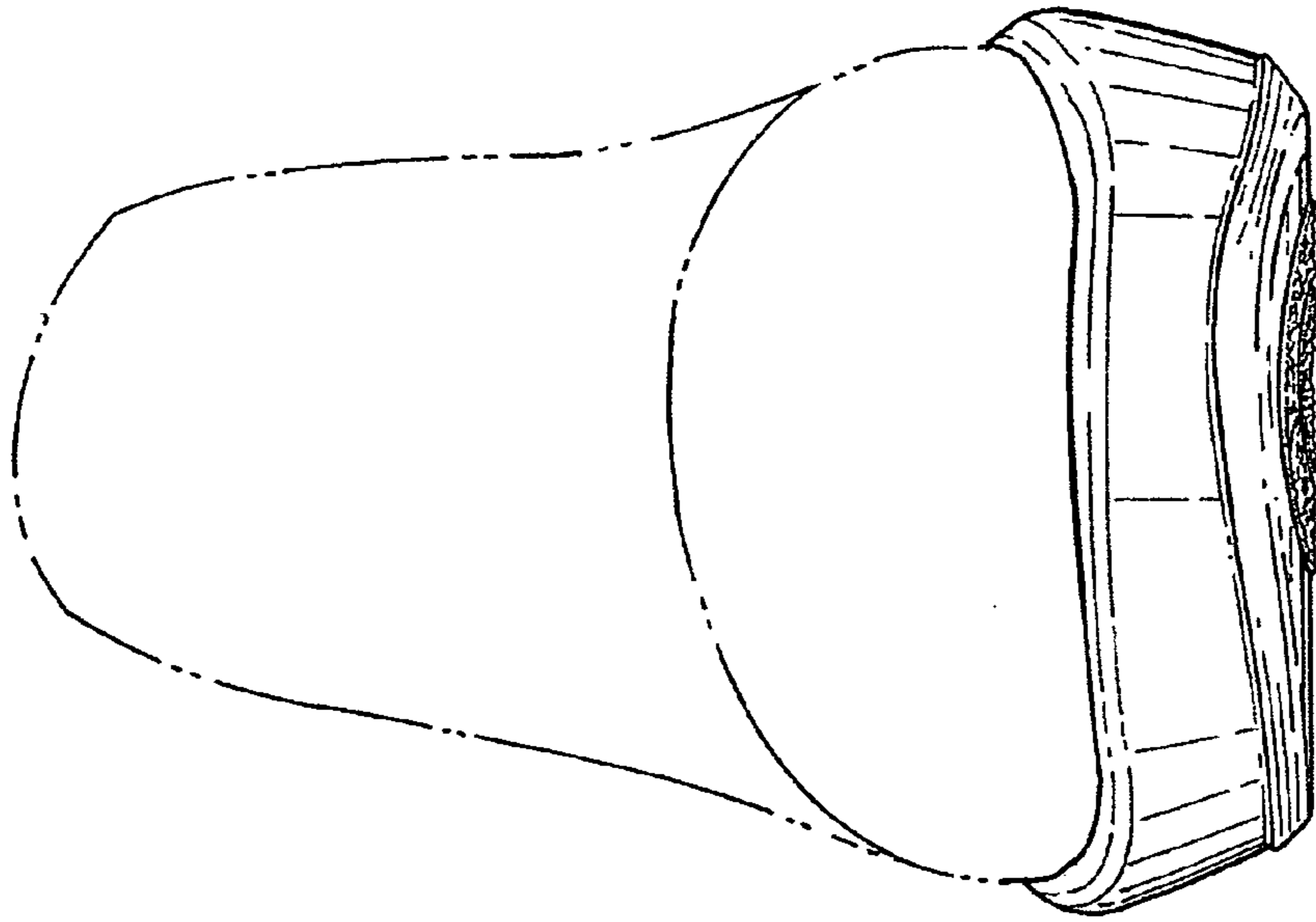

FIG. 6

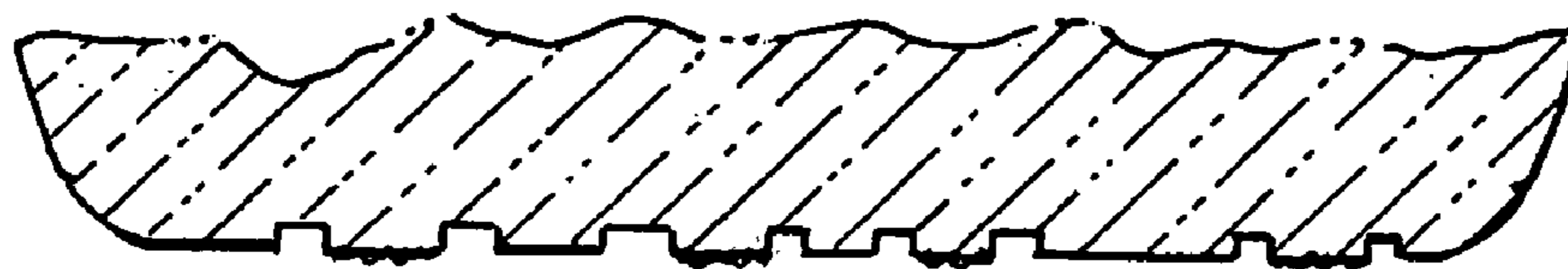

FIG. 7

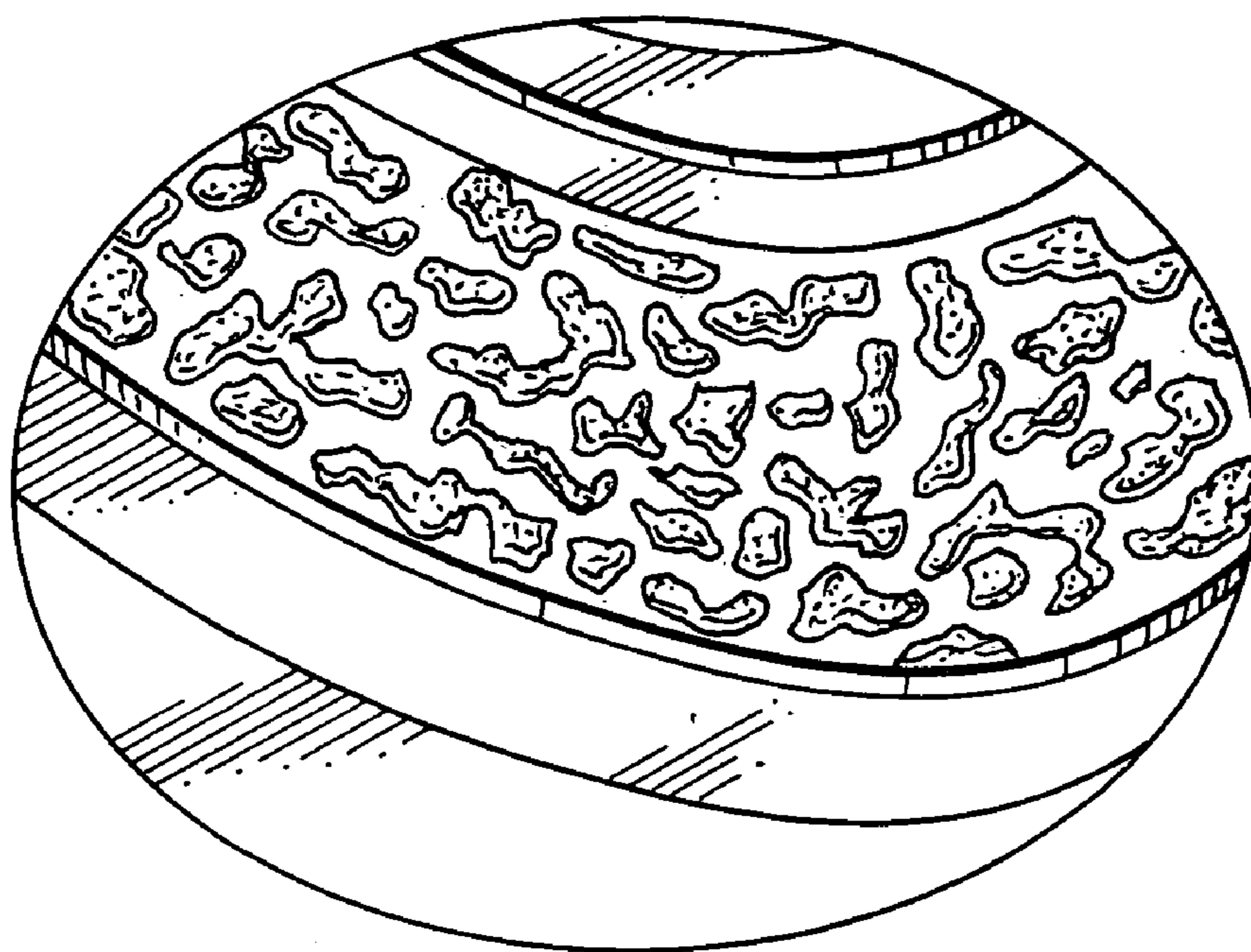

FIG. 8