

US00D560332S

(12) **United States Design Patent**
Della Valle

(10) **Patent No.:** **US D560,332 S**

(45) **Date of Patent:** **** Jan. 29, 2008**

(54) **SHOE WITH OVAL TREAD SOLE**

D232,008 S *	7/1974	Fukuoa	D2/923
D342,826 S *	1/1994	Valade	D2/923
D467,061 S *	12/2002	Della Valle	D2/954
D487,837 S *	3/2004	McClaskie	D2/954

(75) Inventor: **Andrea Della Valle**, Sant'Elpidio a Mare (IT)

(73) Assignee: **TOD'S S.p.A.**, Sant'Elpidio a Mare (AP) (IT)

(**) Term: **14 Years**

(21) Appl. No.: **29/275,479**

(22) Filed: **Dec. 27, 2006**

(30) **Foreign Application Priority Data**

Jun. 28, 2006 (EM) 000552351

(51) **LOC (8) Cl.** **02-04**

(52) **U.S. Cl.** **D2/923**

(58) **Field of Classification Search** D2/923,
D2/896, 900-907, 924, 947-954, 969, 972;
36/45, 50.1, 77 M, 77 R, 83, 113, 114
See application file for complete search history.

(56) **References Cited**

U.S. PATENT DOCUMENTS

D119,654 S *	3/1940	Chedekel	D2/923
D186,155 S *	9/1959	Bianchini	D2/923
D206,222 S *	11/1966	Mostille	D2/924

* cited by examiner

Primary Examiner—Stella M. Reid

Assistant Examiner—Rashida C. McCoy

(74) *Attorney, Agent, or Firm*—Knobbe Martens Olson & Bear LLP

(57) **CLAIM**

The ornamental design for a shoe with oval tread sole, as shown.

DESCRIPTION

FIG. 1 is a top plan view of a shoe with oval tread sole, showing my new design;

FIG. 2 is a bottom plan view thereof;

FIG. 3 is a left side view thereof;

FIG. 4 is a right side view thereof;

FIG. 5 is a front view thereof;

FIG. 6 is a back view thereof; and,

FIG. 7 is a perspective view thereof.

1 Claim, 4 Drawing Sheets

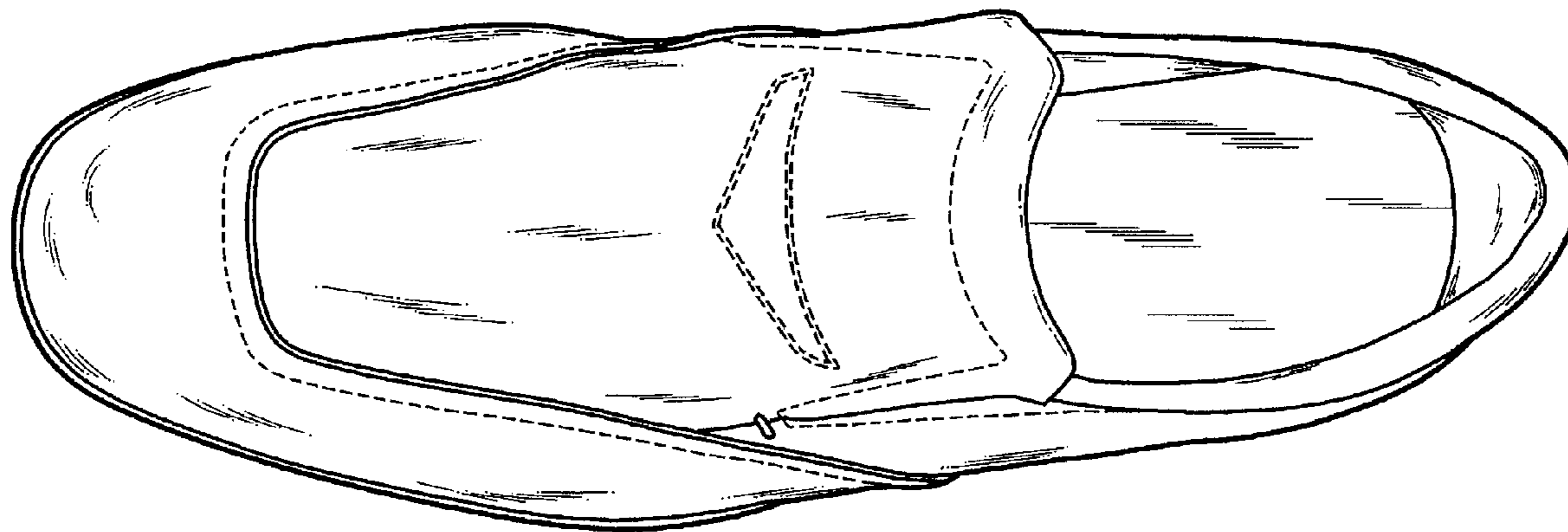

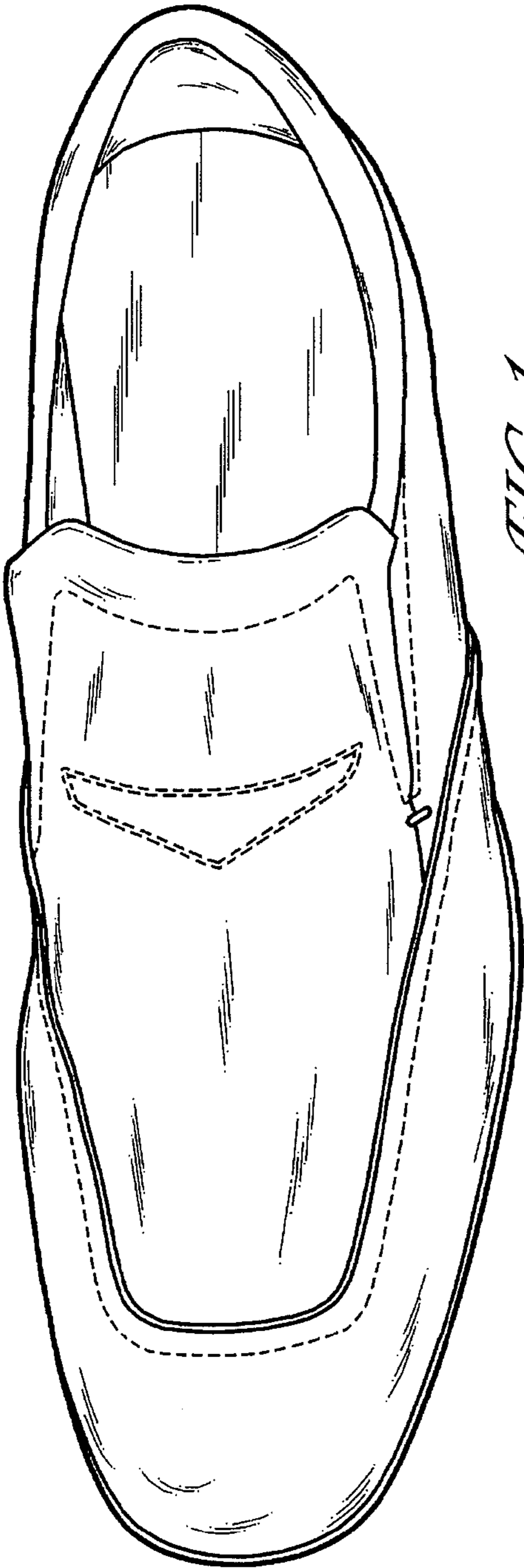

FIG. 1

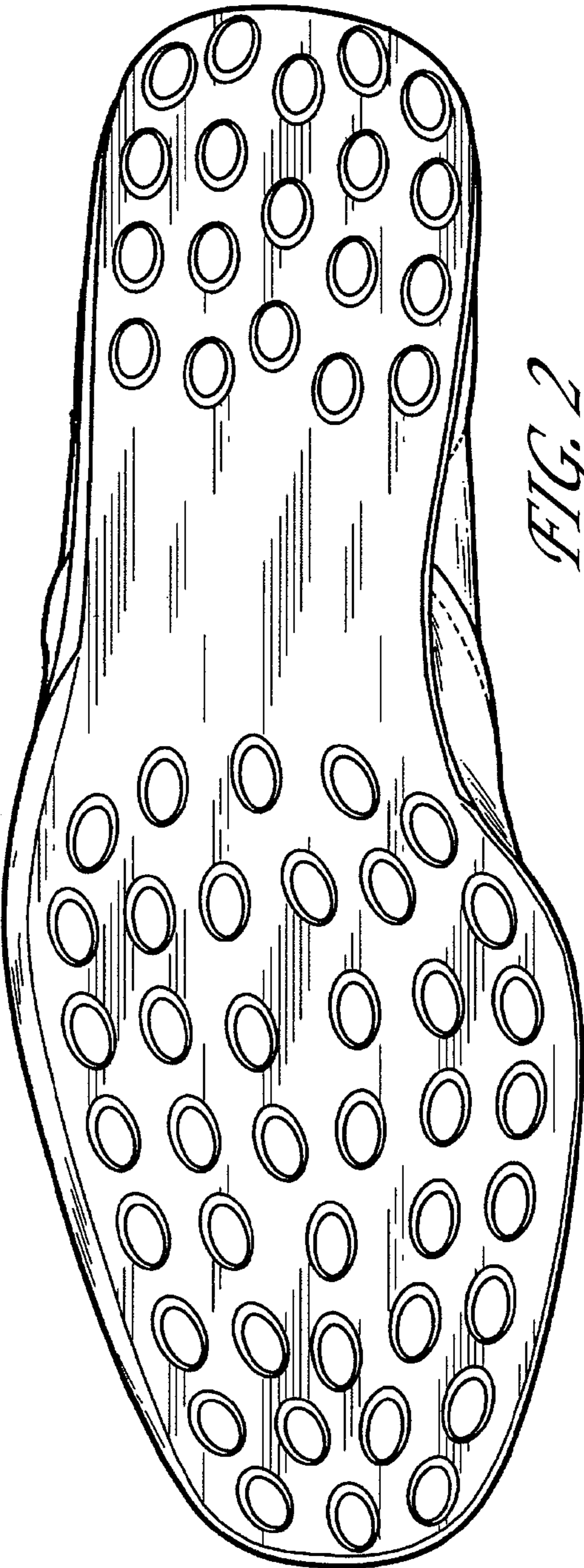

FIG. 2

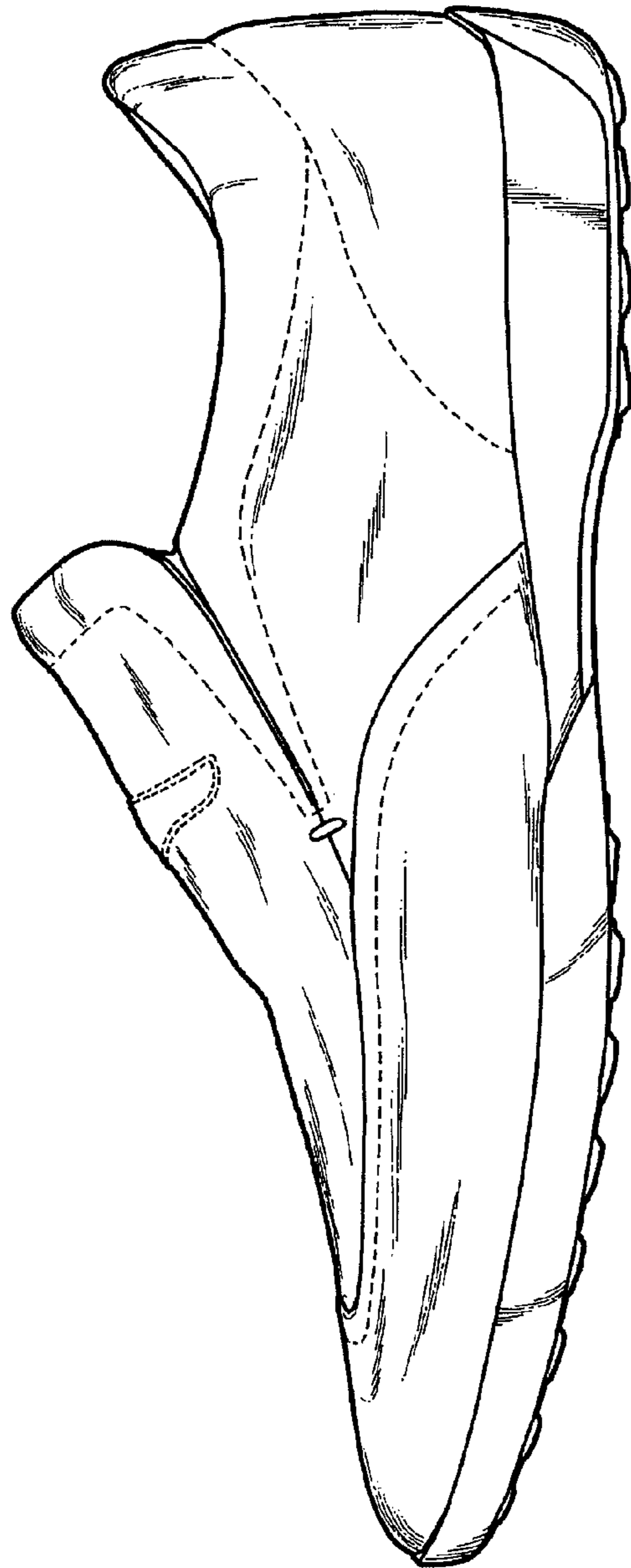

FIG. 3

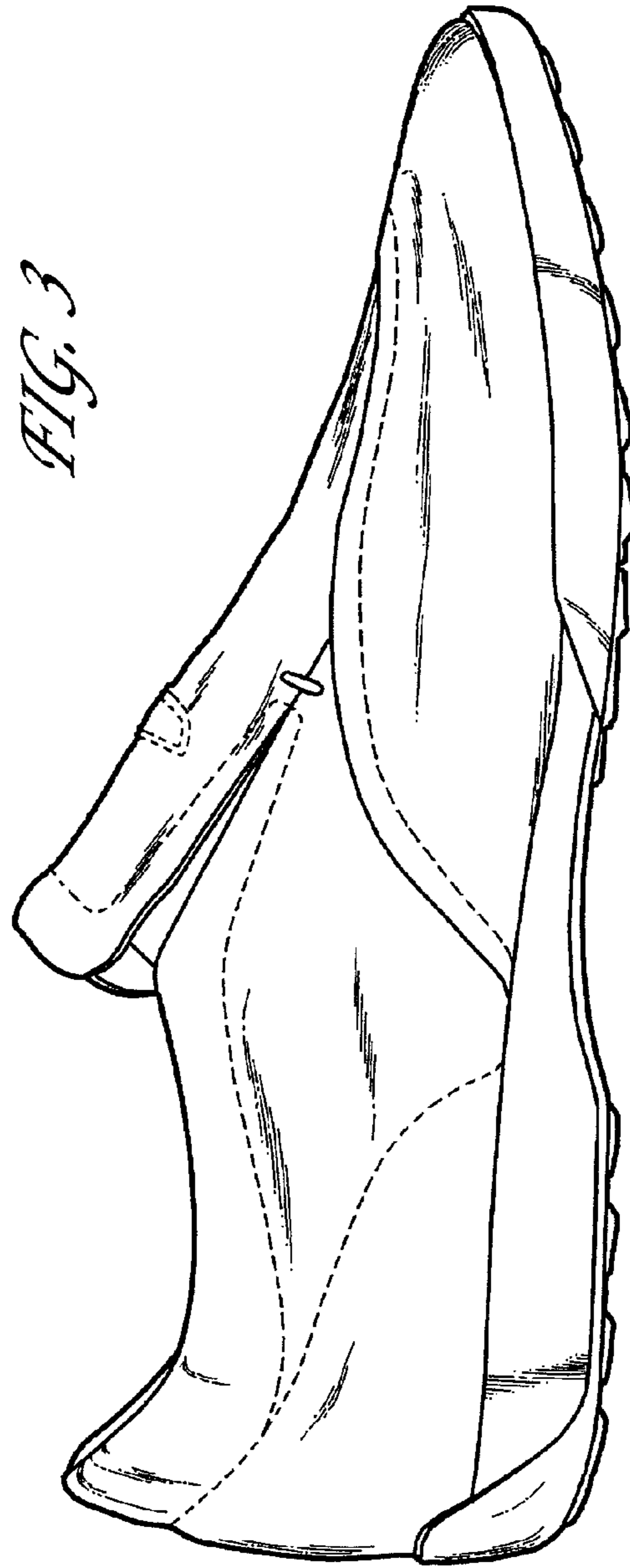

FIG. 4

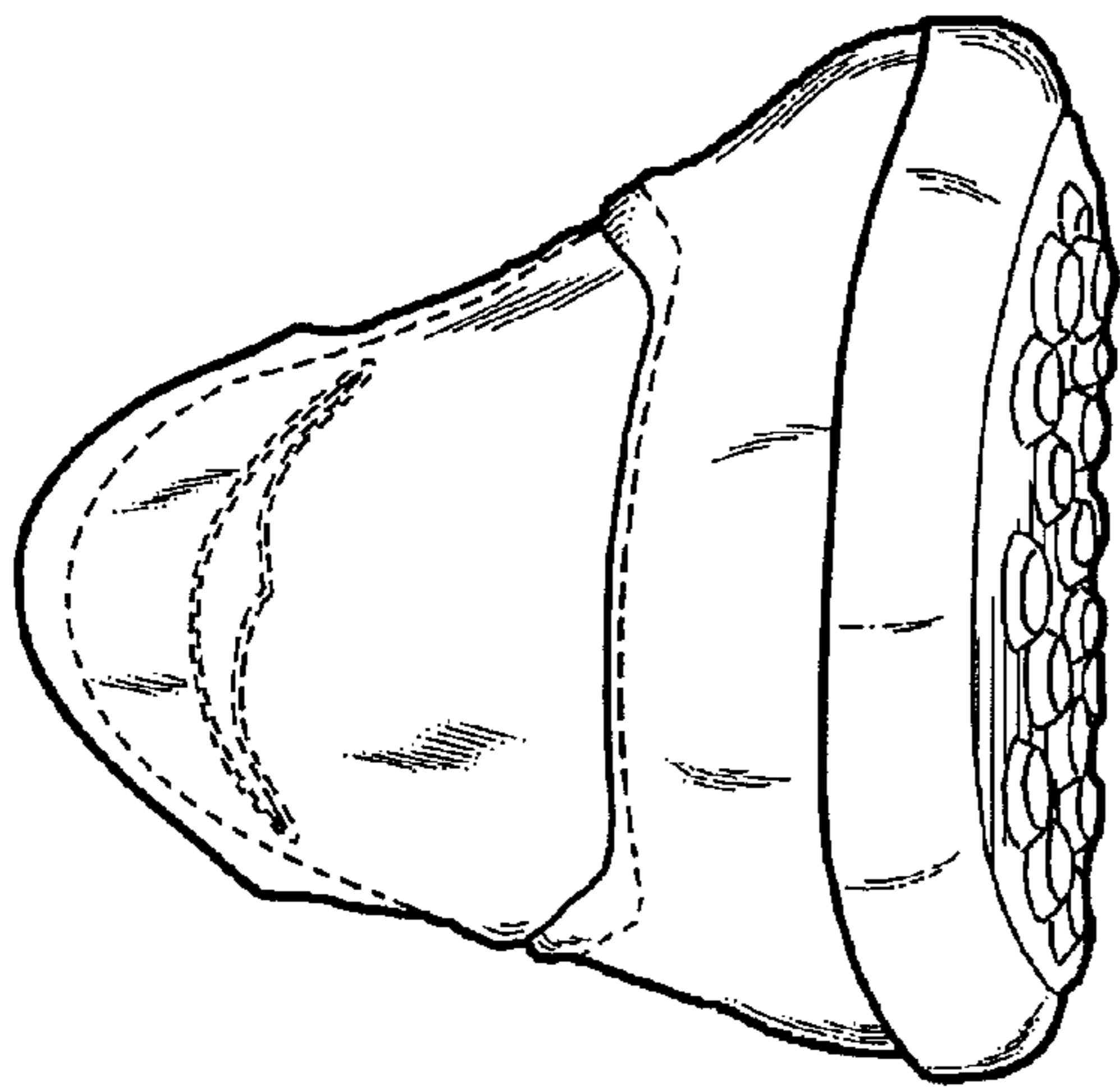

FIG. 5

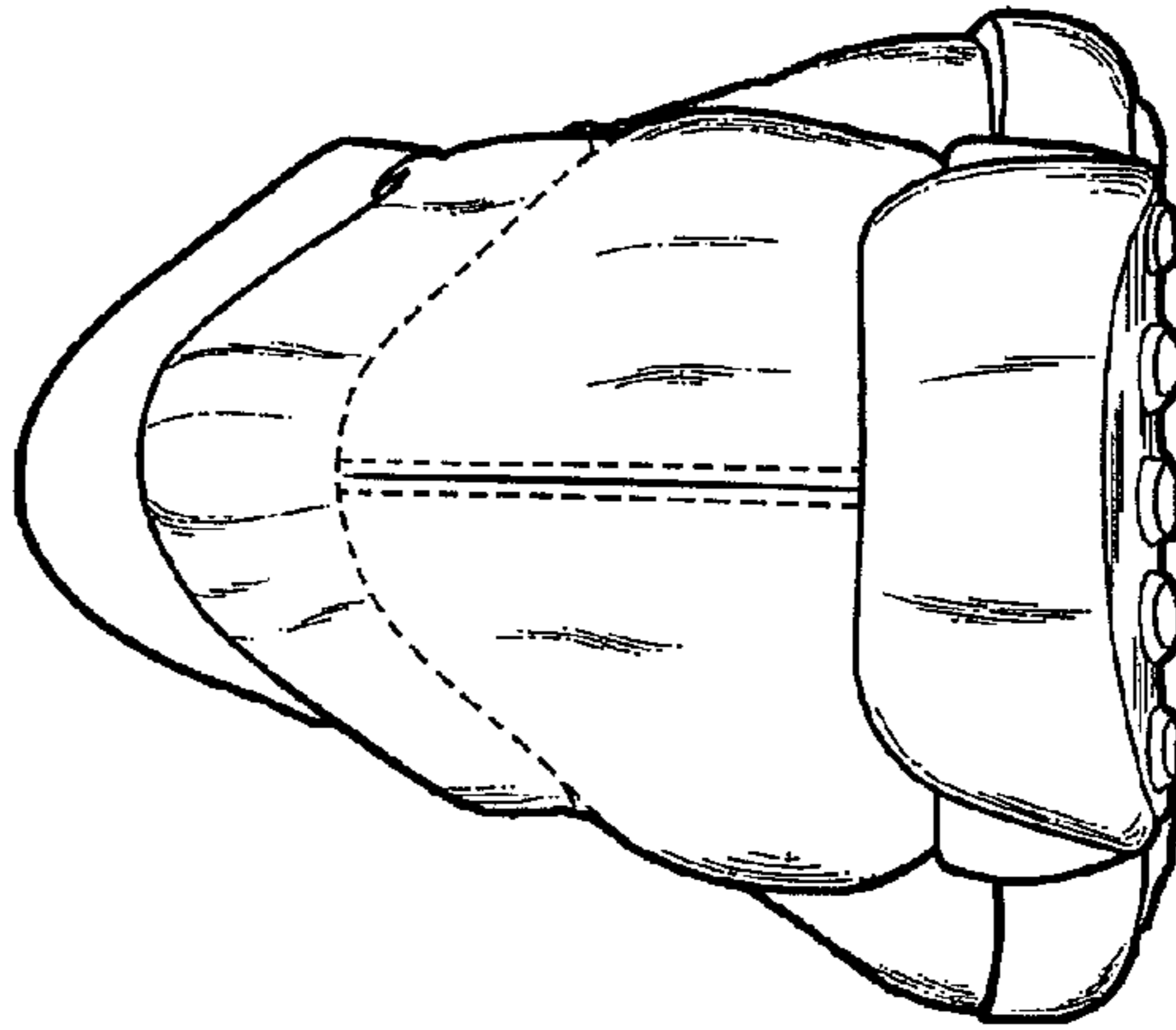

FIG. 6

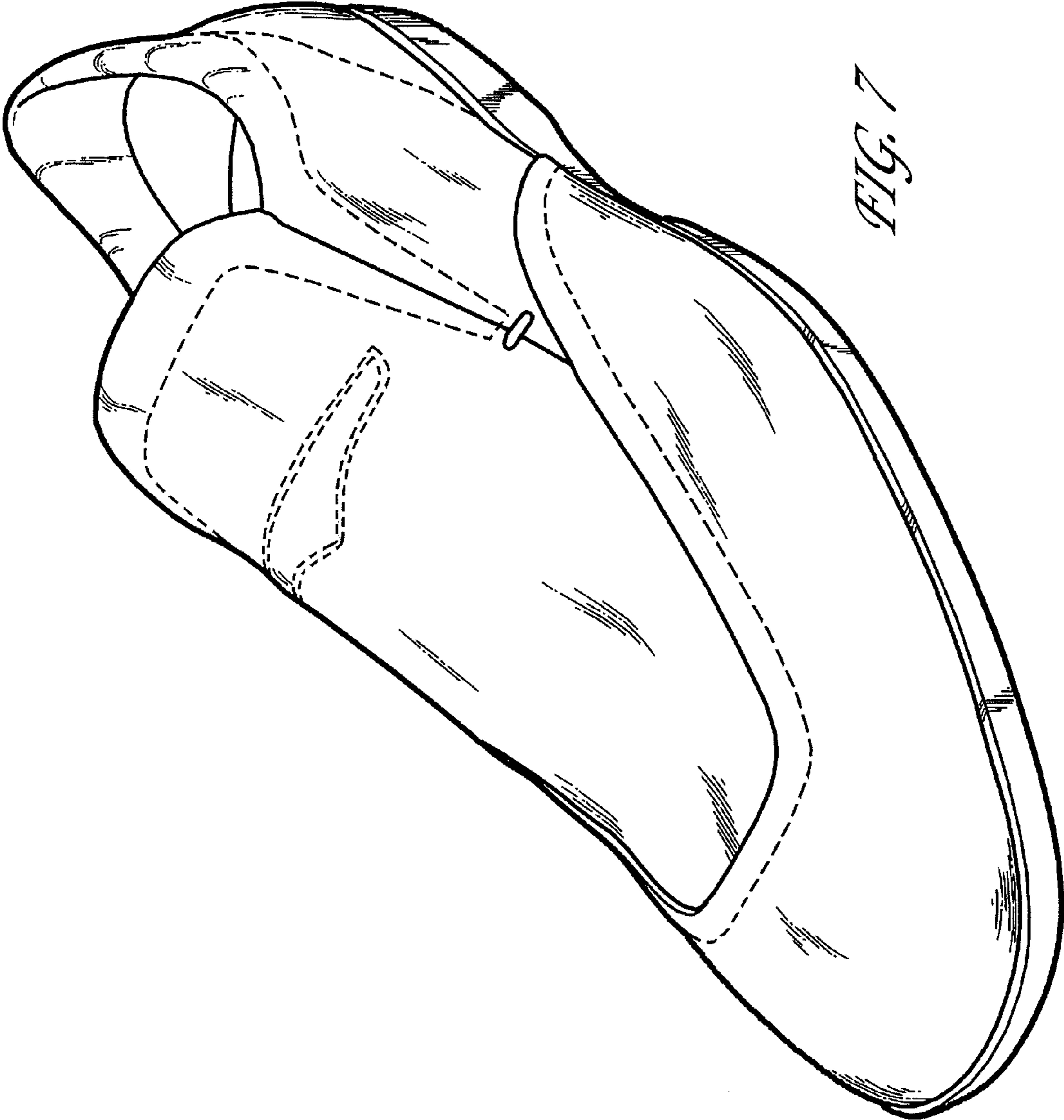

FIG. 7