



US00D560063S

(12) **United States Design Patent**
Chan

(10) **Patent No.: US D560,063 S**

(45) **Date of Patent: ** Jan. 22, 2008**

(54) **SHOE SOLE**

D524,035 S * 7/2006 Greene et al. D2/977

(75) Inventor: **Marya L. Chan**, Boston, MA (US)

(Continued)

(73) Assignee: **New Balance Athletic Shoe, Inc.**,
Boston, MA (US)

Primary Examiner—Dominic Simone

(74) *Attorney, Agent, or Firm*—Goodwin Procter LLP

(**) Term: **14 Years**

(57) **CLAIM**

(21) Appl. No.: **29/265,954**

The ornamental design for a shoe sole, as shown and described.

(22) Filed: **Sep. 11, 2006**

DESCRIPTION

Related U.S. Application Data

(63) Continuation-in-part of application No. 29/255,603, filed on Mar. 10, 2006, now Pat. No. Des. 532,597, and a continuation-in-part of application No. 29/255,604, filed on Mar. 10, 2006, now Pat. No. Des. 532,598, said application No. 29/255,603 is a continuation of application No. 11/077,327, filed on Mar. 10, 2005, said application No. 29/255,604 is a continuation of application No. 11/077,327, filed on Mar. 10, 2005.

FIG. 1 is a perspective view of a shoe sole showing the new design;

FIG. 2 is a front elevational plan view of the shoe sole depicted in FIG. 1;

FIG. 3 is a rear elevation plan view of the shoe sole depicted in FIG. 1;

FIG. 4 is a left side elevational plan view of the shoe sole depicted in FIG. 1;

FIG. 5 is a right side elevational plan view of the shoe sole depicted in FIG. 1;

(51) **LOC (8) Cl.** **02-99**

FIG. 6 is a perspective view of another embodiment of the shoe sole of FIG. 1;

(52) **U.S. Cl.** **D2/977**

FIG. 7 is a front elevational plan view of the shoe sole depicted in FIG. 6;

(58) **Field of Classification Search** D2/902,
D2/906–908, 946, 947–960, 964, 977; 36/26–32 R
See application file for complete search history.

FIG. 8 is a rear elevation plan view of the shoe sole depicted in FIG. 6;

(56) **References Cited**

FIG. 9 is a left side elevational plan view of the shoe sole depicted in FIG. 6;

U.S. PATENT DOCUMENTS

- D378,012 S * 2/1997 Le D2/964
- 5,797,199 A * 8/1998 Miller et al. 36/28
- 6,769,202 B1 * 8/2004 Luthi et al. 36/28
- D499,247 S * 12/2004 Wahoske et al. D2/964
- D499,541 S * 12/2004 Dolan D2/977
- D500,585 S * 1/2005 Wahoske et al. D2/964
- D511,618 S * 11/2005 McDowell et al. D2/977
- 7,017,285 B2 * 3/2006 Lakic 36/29
- D522,221 S * 6/2006 Shin D2/964
- D522,230 S * 6/2006 Young D2/977
- D523,232 S * 6/2006 Shaffer D2/977
- D523,628 S * 6/2006 Young D2/977

FIG. 10 is a right side elevational plan view of the shoe sole depicted in FIG. 6;

FIG. 11 is a left side elevational plan view of another embodiment of the shoe sole depicted in FIG. 1; and,

FIG. 12 is a right side elevational plan view of the embodiment of the shoe sole depicted in FIG. 11.

The broken lines in the Figures are for illustrative purposes only and form no part of the claimed design.

1 Claim, 12 Drawing Sheets

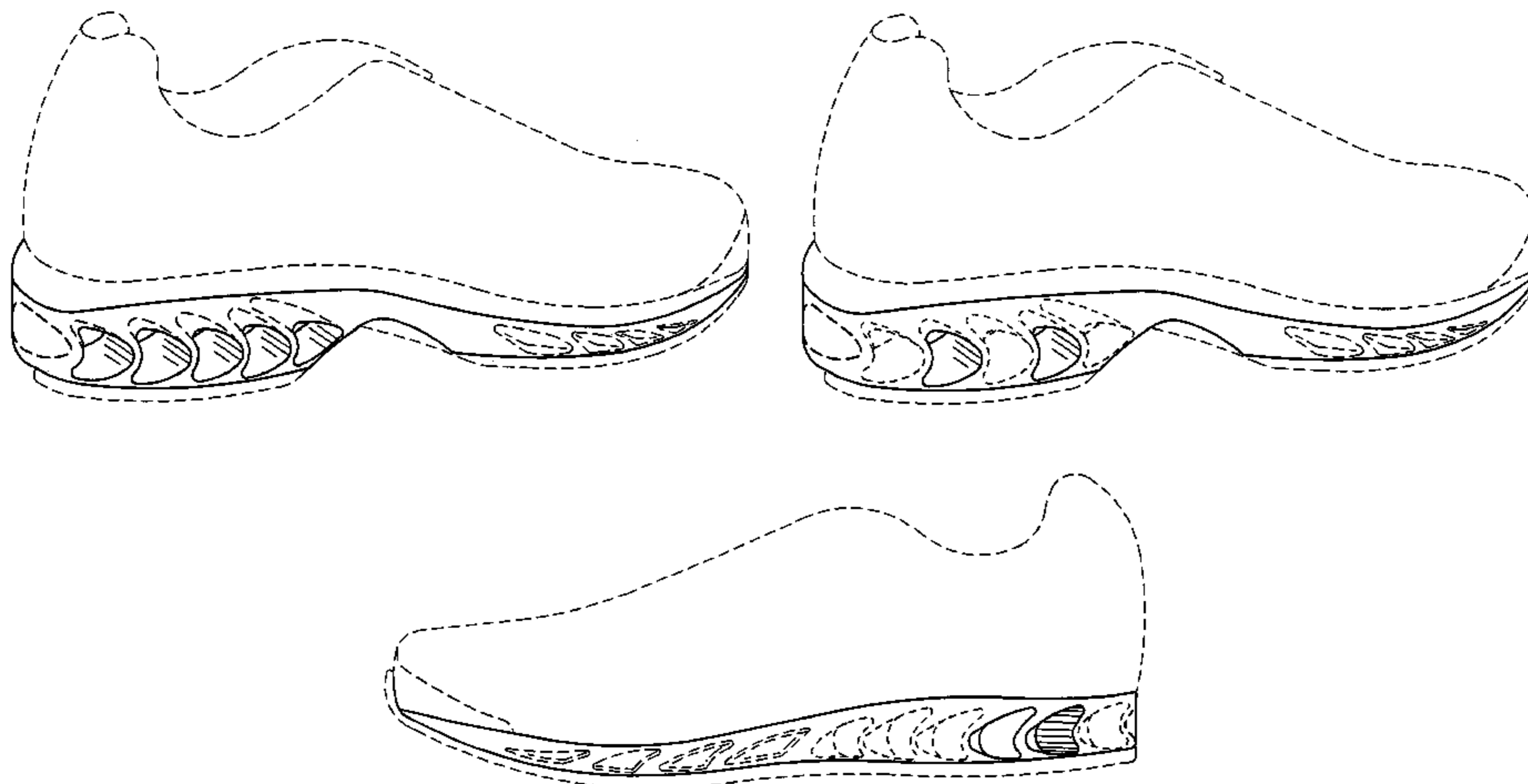

US D560,063 S

Page 2

U.S. PATENT DOCUMENTS

D524,535 S	*	7/2006	Cass	D2/977	D549,942 S	*	9/2007	Ho	D2/964
D527,879 S	*	9/2006	Cessor	D2/964	D549,943 S	*	9/2007	Ho	D2/964
D529,267 S	*	10/2006	Portzline	D2/964	D549,944 S	*	9/2007	Ho	D2/964
D532,597 S	*	11/2006	Chan	D2/977	D549,945 S	*	9/2007	Ho	D2/964
D532,598 S	*	11/2006	Chan	D2/977	D549,946 S	*	9/2007	Ho	D2/964
D543,689 S	*	6/2007	Chan	D2/977	D553,338 S	*	10/2007	Holmes	D2/964

* cited by examiner

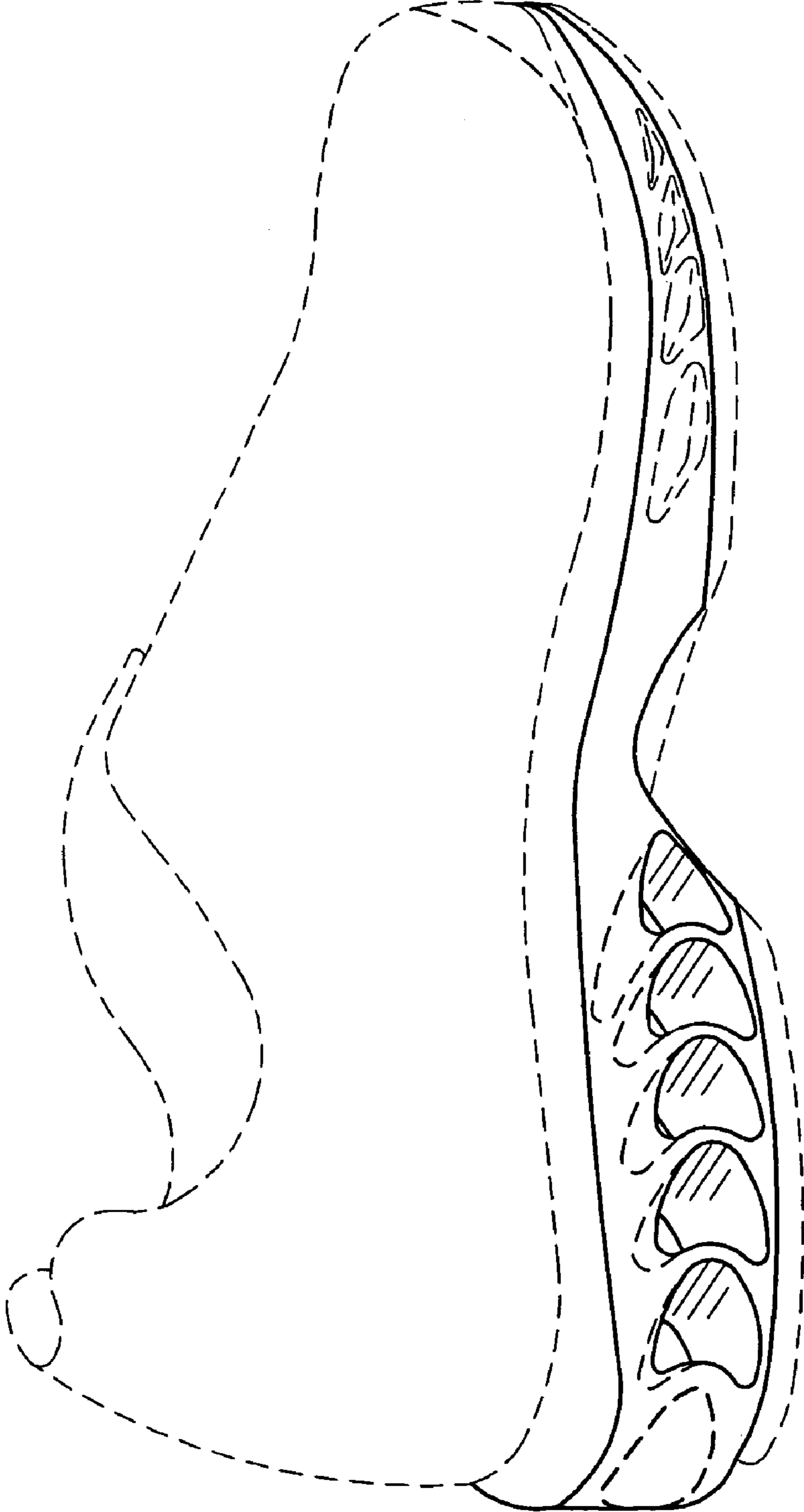

FIG. 1

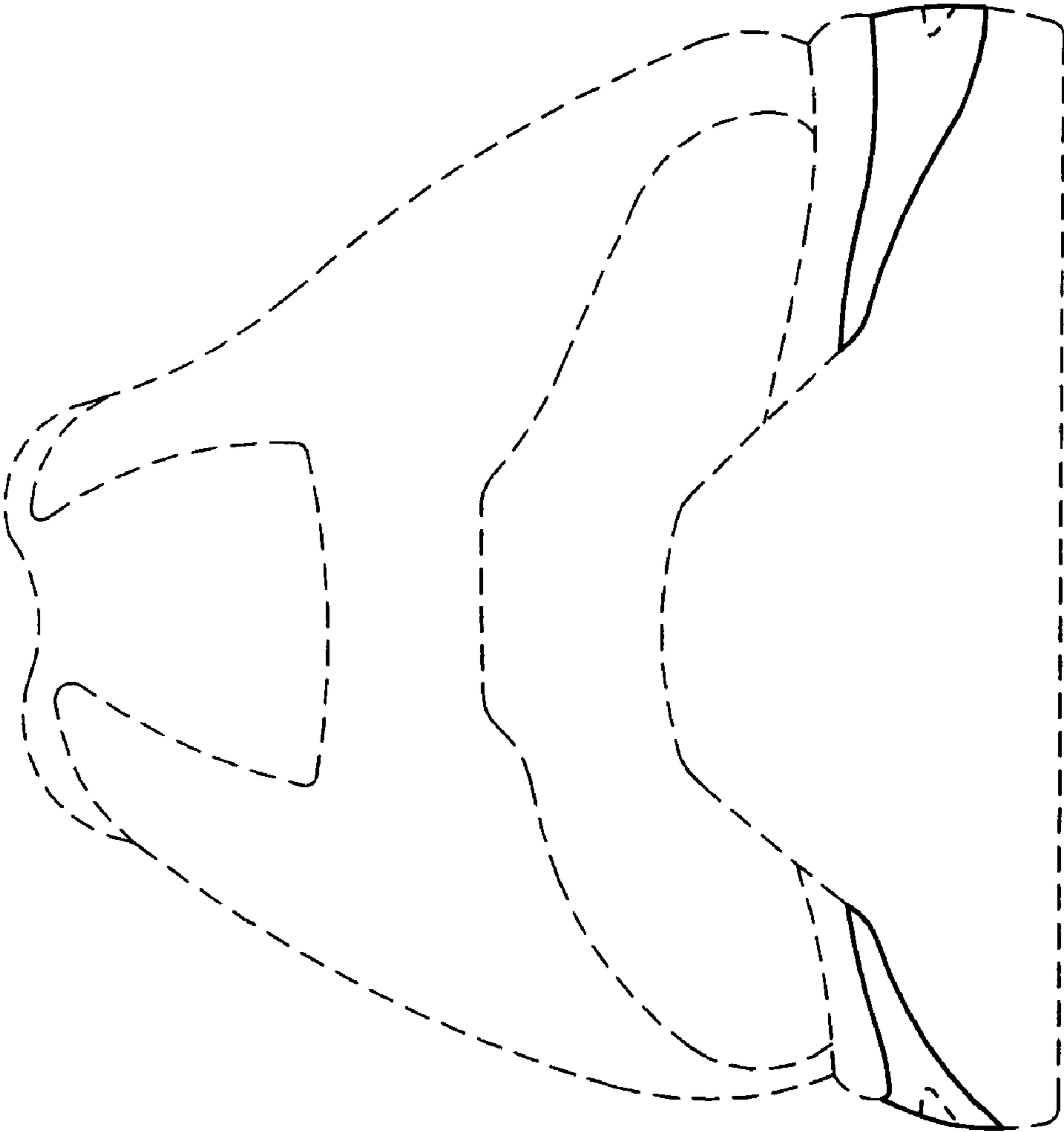

FIG. 2

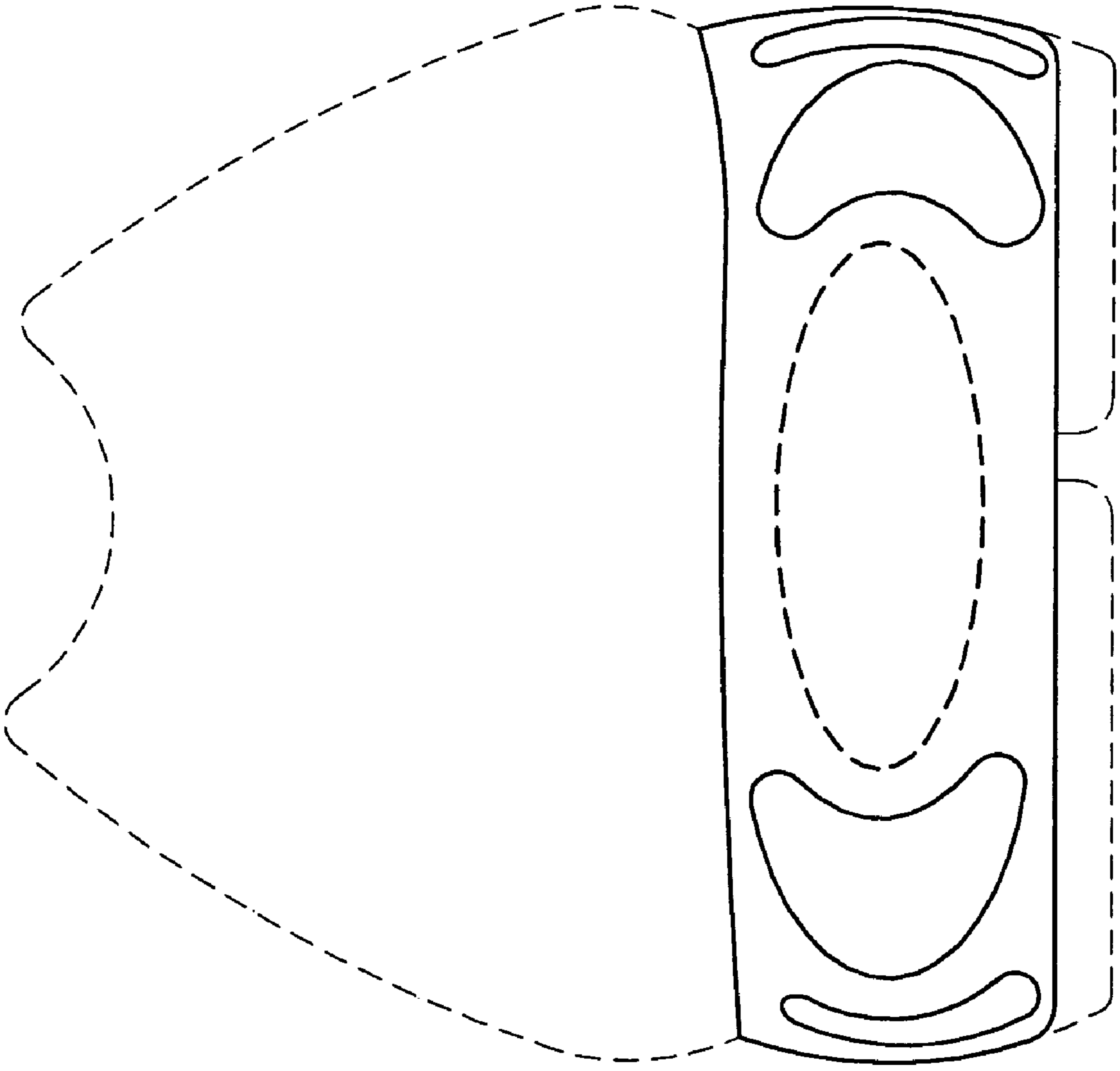

FIG. 3

FIG. 4

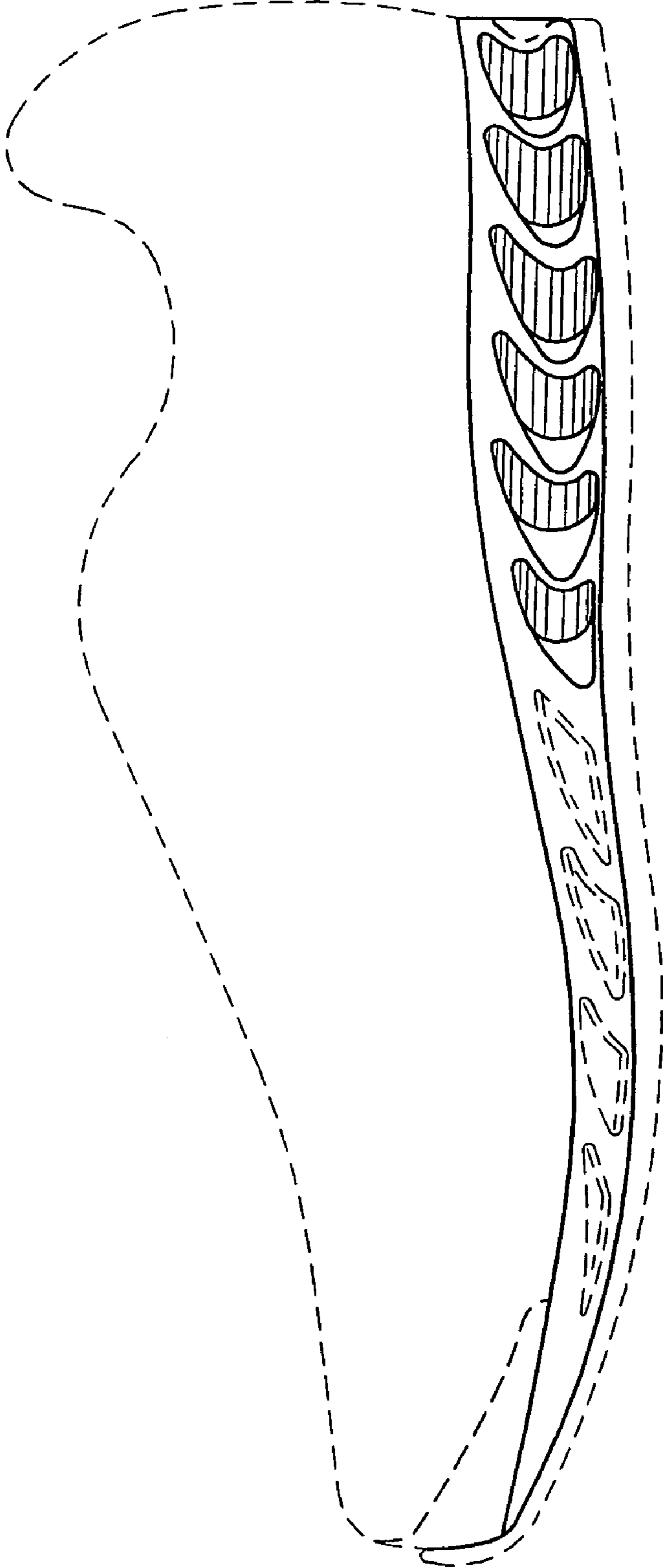
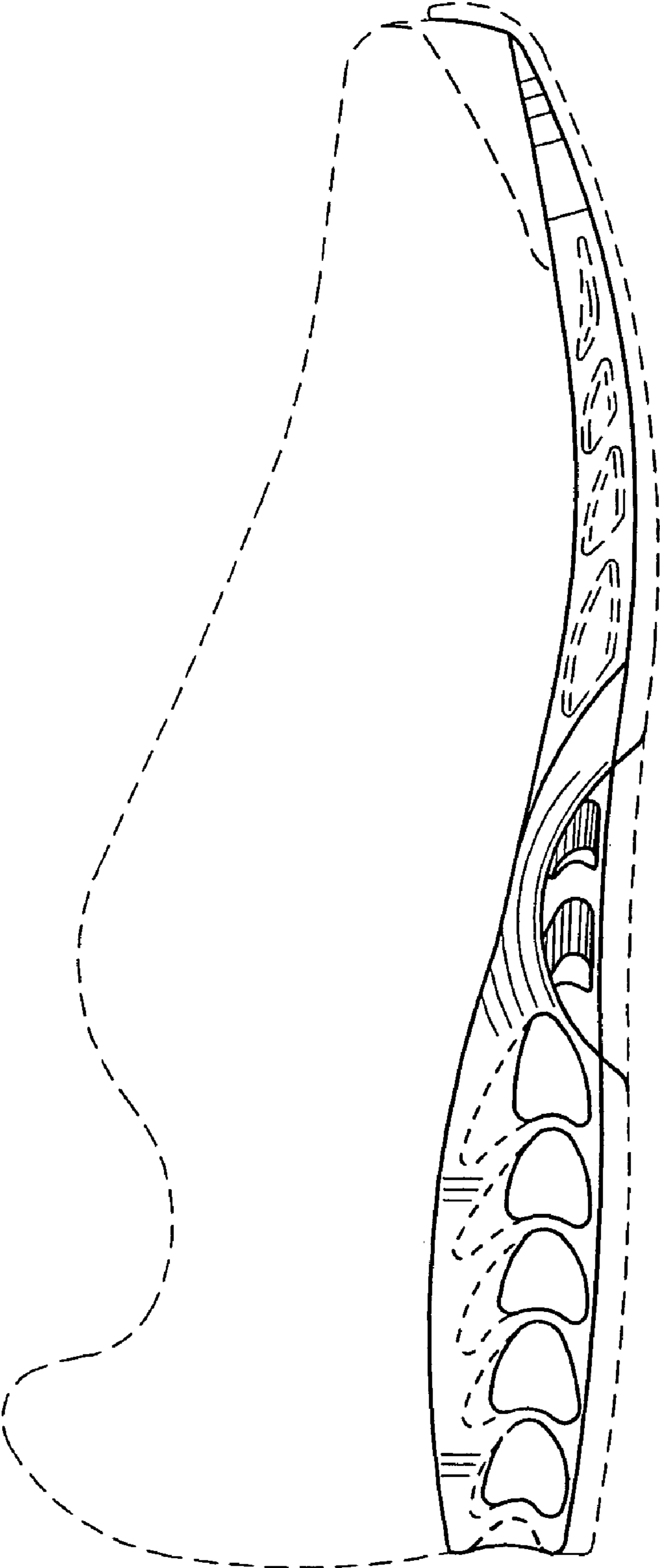

FIG. 5



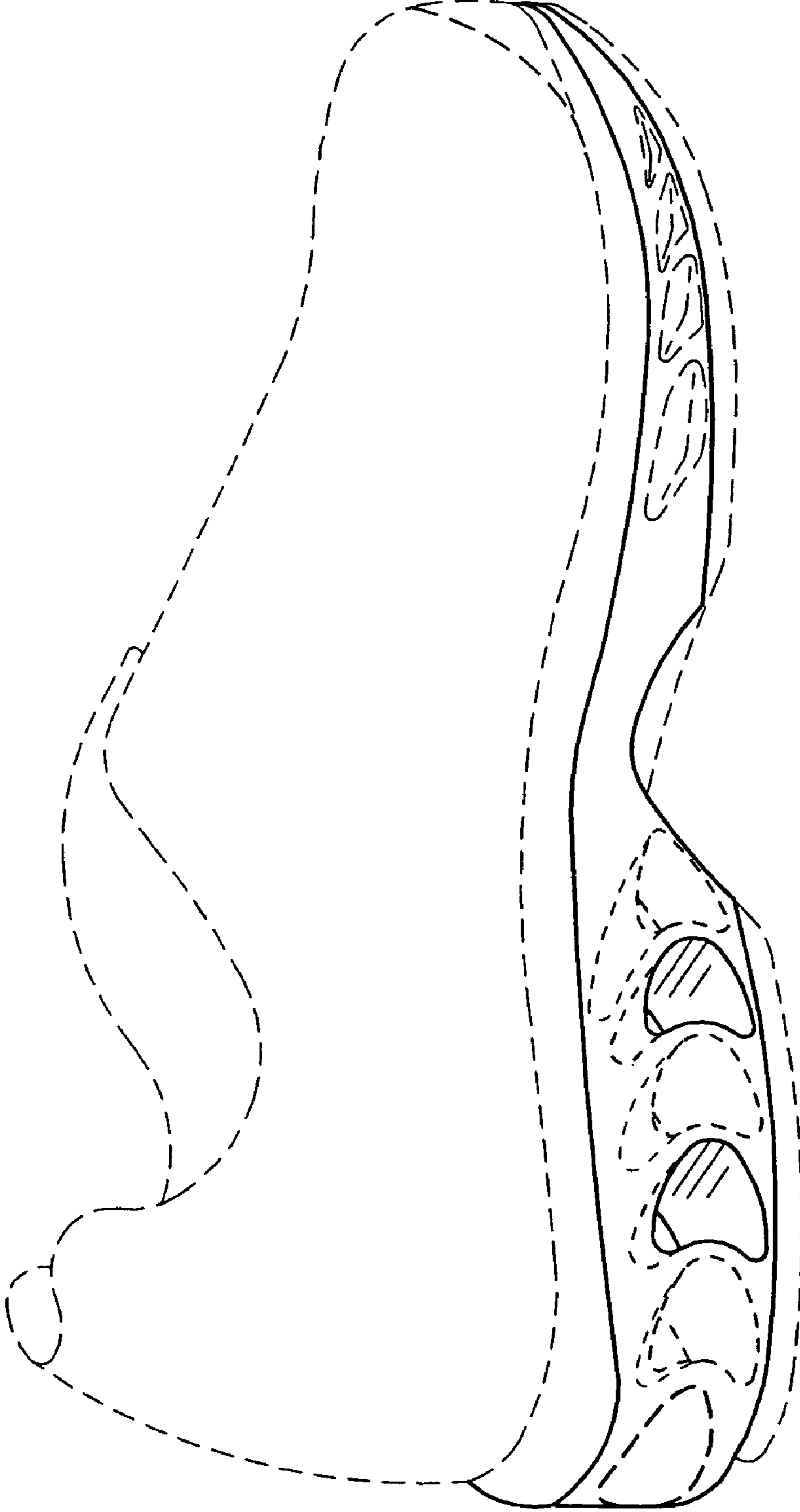

FIG. 6

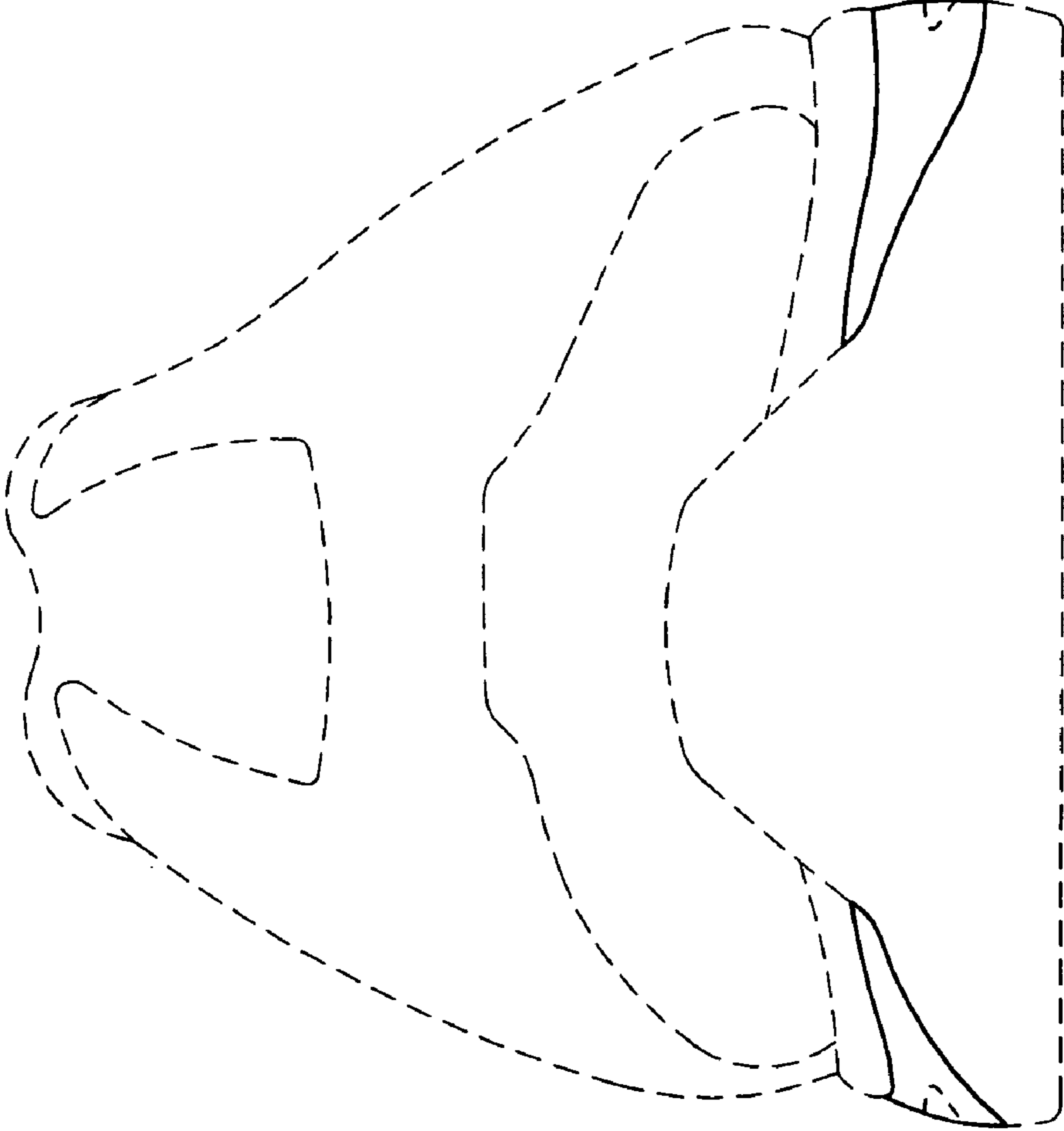

FIG. 7

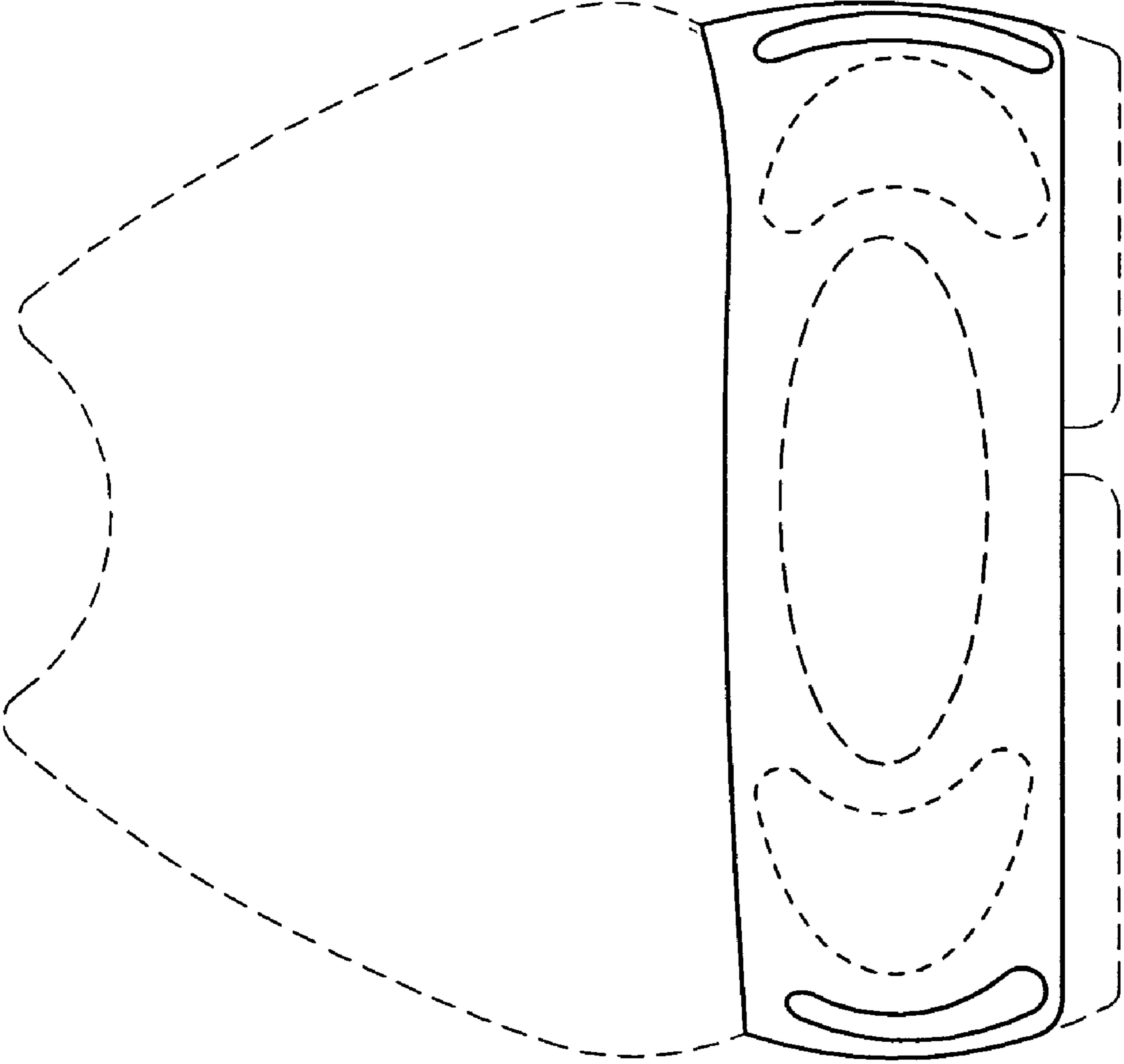

FIG. 8

FIG. 9

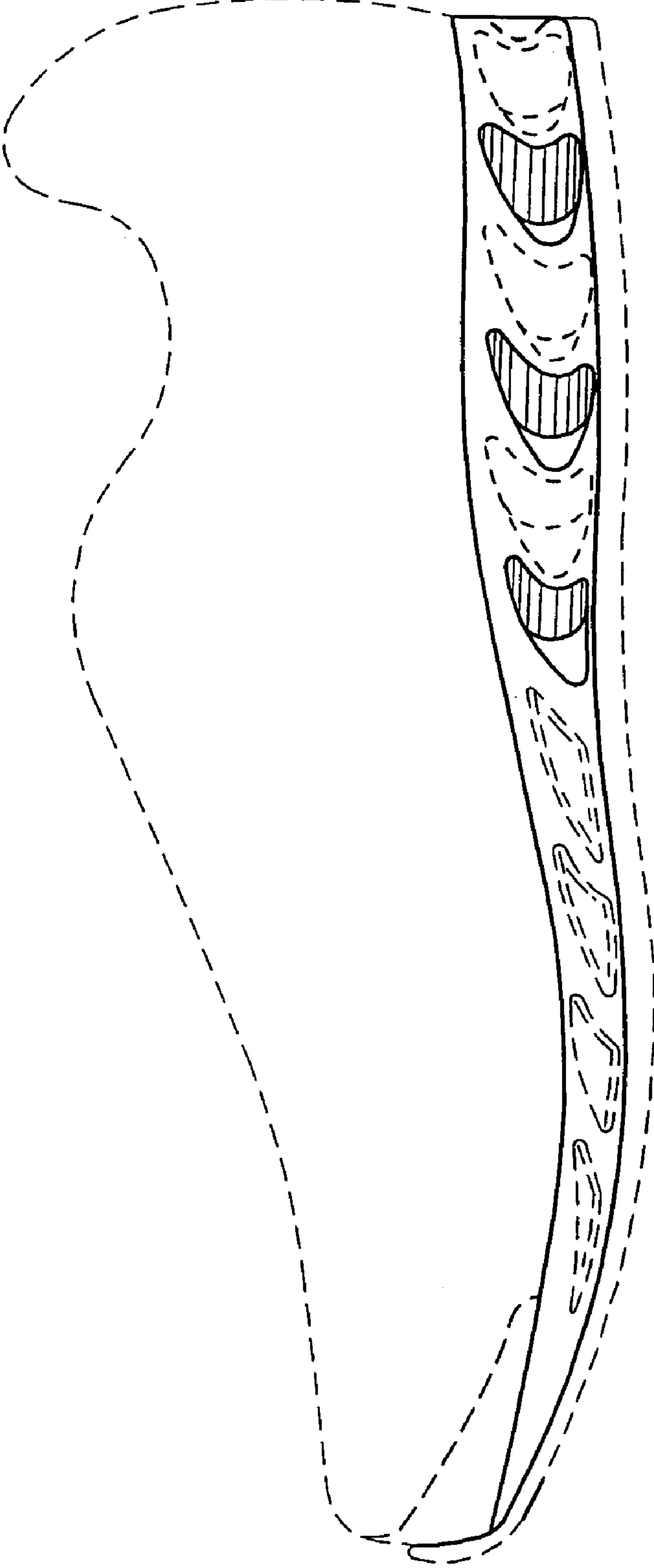

FIG. 10

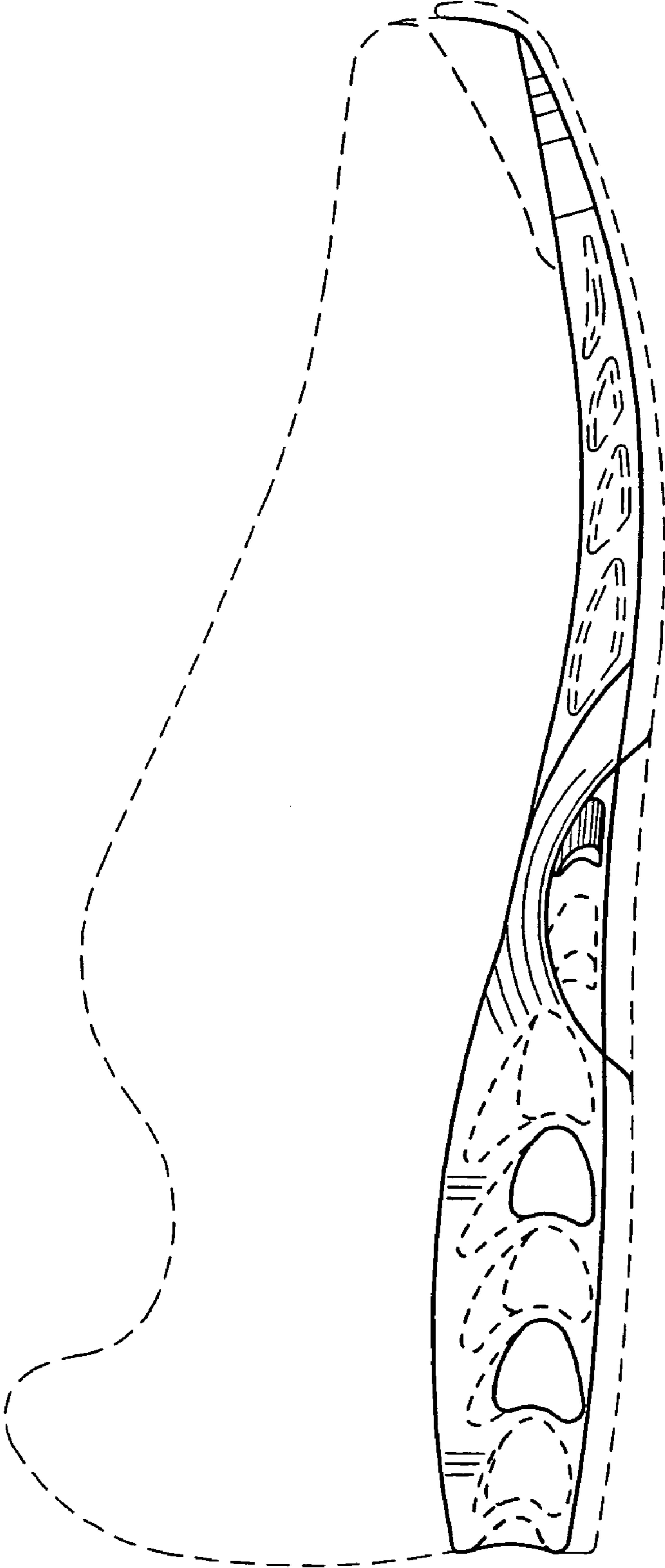

FIG. 11

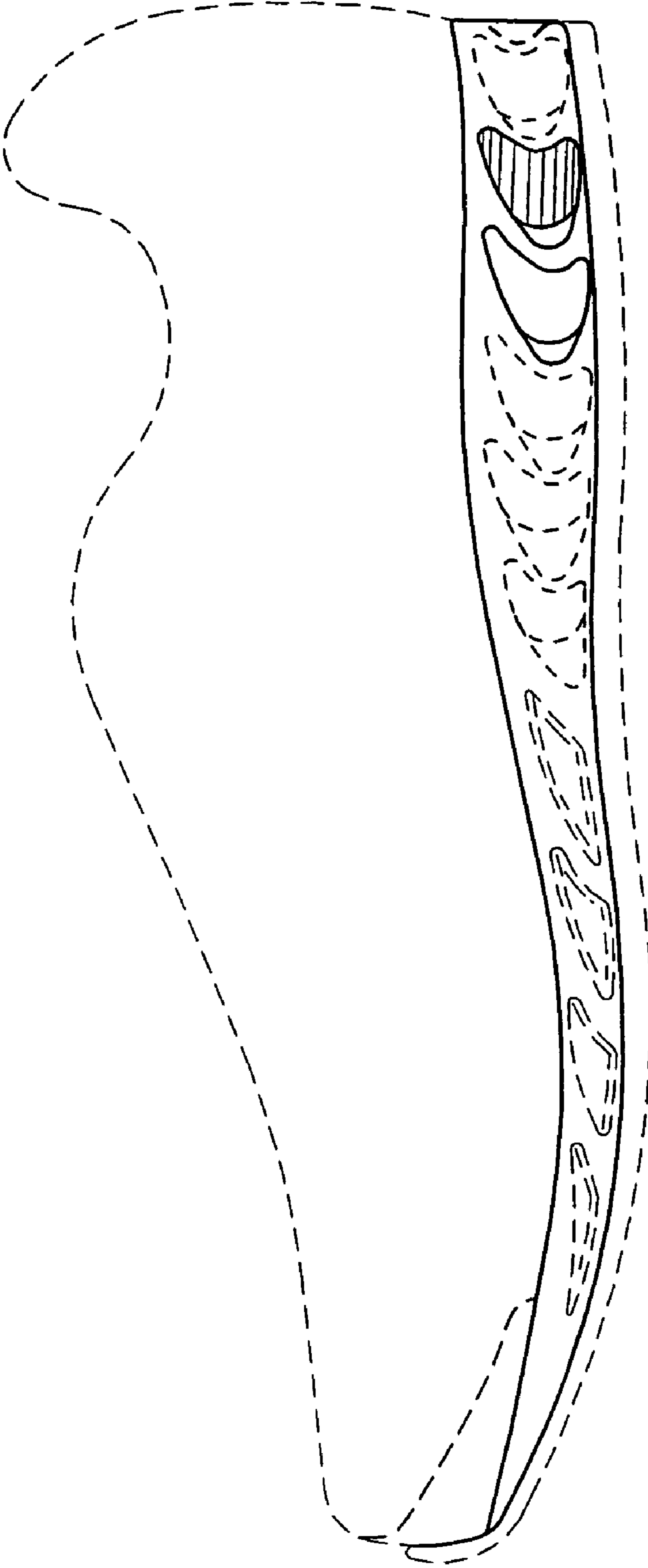

FIG. 12

