

US00D560053S

(12) **United States Design Patent**  
**McClaskie**

(10) **Patent No.:** **US D560,053 S**  
(45) **Date of Patent:** **\*\* Jan. 22, 2008**

(54) **OUTSOLE FOR A SHOE**  
(75) Inventor: **Thomas E. McClaskie**, Bethlehem, PA  
(US)  
(73) Assignee: **Columbia Insurance Company**,  
Omaha, NE (US)  
(\*\*) Term: **14 Years**

4,231,170 A 11/1980 Griswold ..... 36/72  
4,366,629 A 1/1983 Scherz ..... 36/4  
4,562,652 A 1/1986 Hensler ..... 36/102  
D306,793 S \* 3/1990 Schwartz ..... D2/954  
4,908,963 A 3/1990 Krajcir et al. .... 36/77  
4,931,773 A \* 6/1990 Rosen ..... 340/573.1  
4,995,174 A 2/1991 Hong et al. .... 36/72  
D315,634 S \* 3/1991 Yung-Mao ..... D2/954  
5,048,203 A 9/1991 Kling ..... 36/32  
5,185,944 A 2/1993 Okajima ..... 36/45

(21) Appl. No.: **29/262,381**

(Continued)

(22) Filed: **Jun. 30, 2006**

*Primary Examiner*—Celia A. Murphy  
(74) *Attorney, Agent, or Firm*—St. Onge Steward Johnston  
& Reens LLC

(51) **LOC (8) Cl.** ..... **02-04**  
(52) **U.S. Cl.** ..... **D2/954; D2/951**  
(58) **Field of Classification Search** ..... D2/902,  
D2/947, 951–958, 960; 36/3 B, 22 R, 24.5,  
36/25 R, 32 R, 34 R, 59 C, 103  
See application file for complete search history.

(57) **CLAIM**

I claim the ornamental design for an outsole for a shoe, as shown and described.

(56) **References Cited**

**DESCRIPTION**

**U.S. PATENT DOCUMENTS**

1,433,309 A \* 10/1922 Stimpson ..... 36/8.1  
1,974,543 A 9/1934 Reymond ..... 12/142  
2,046,217 A 6/1936 Strauss ..... 36/72  
2,079,237 A 5/1937 Allard ..... 36/2  
2,160,768 A 5/1939 Wasser ..... 36/72  
2,344,069 A 3/1944 Wasser ..... 36/72  
3,091,871 A 6/1963 Tronche ..... 36/72  
3,175,310 A 3/1965 MacQuaid ..... 36/72  
3,175,311 A 3/1965 MacQuaid ..... 36/72  
3,191,321 A 6/1965 Brutting ..... 36/2.5  
3,213,551 A 10/1965 Krauss ..... 36/2.5  
3,407,518 A 10/1968 MacQuaid et al. .... 36/72  
3,525,165 A 8/1970 Randall, Jr. .... 36/2.5  
3,561,142 A 2/1971 Streit, Sr. et al. .... 36/72  
D256,518 S 8/1980 Moesle ..... D2/320

FIG. 1 is a bottom perspective view of an outsole for a shoe showing my new design;

FIG. 2 is a bottom view thereof;

FIG. 3 is a right side view thereof;

FIG. 4 is a left side view thereof;

FIG. 5 is a front view thereof; and,

FIG. 6 is a rear view thereof.

The broken line shape in the arch area of FIGS. 1 & 2, along with the parallel broken lines partially around the peripheries of FIGS. 2–6, represent the boundaries of the design. Neither the broken lines themselves, nor the areas within them form any part of the claim.

**1 Claim, 4 Drawing Sheets**

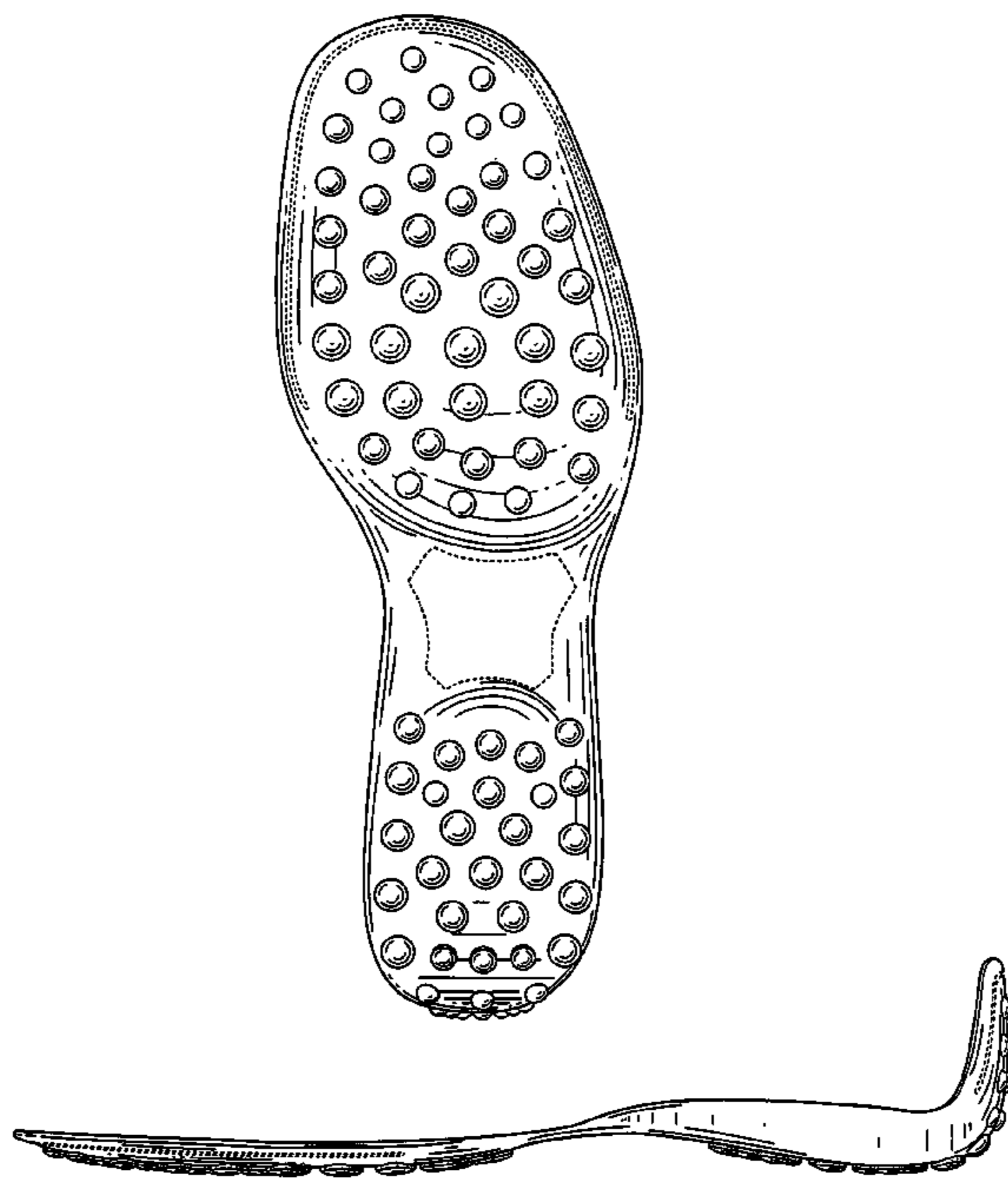

# US D560,053 S

Page 2

## U.S. PATENT DOCUMENTS

D335,953 S	6/1993	Tyng .....	D2/320	D468,083 S	1/2003	Morais .....	D2/960
D345,453 S	3/1994	Carpenter .....	D2/955	D471,695 S *	3/2003	Valle .....	D2/956
5,499,459 A	3/1996	Tomaro .....	36/10	D479,034 S *	9/2003	Tzenos .....	D2/926
5,526,584 A	6/1996	Bleimhofer et al. ....	36/10	D483,555 S	12/2003	Robinson, Jr. et al. ....	D2/954
D381,494 S	7/1997	Anderson .....	D2/959	D485,973 S *	2/2004	Adams .....	D2/954
D384,798 S	10/1997	Gray .....	D2/964	D487,837 S *	3/2004	McClaskie .....	D2/954
5,738,937 A	4/1998	Baychar .....	428/316.6	D490,223 S *	5/2004	McClaskie .....	D2/954
D415,607 S *	10/1999	Merceron .....	D2/952	D495,861 S *	9/2004	Georgiou et al. ....	D2/961
D430,968 S	9/2000	Carroll .....	D2/962	D498,350 S *	11/2004	Recchi .....	D2/956
6,161,315 A	12/2000	Dalton .....	36/134	D500,190 S *	12/2004	Della Valle .....	D2/954
D437,676 S *	2/2001	Ferrer .....	D2/954	D501,707 S	2/2005	Nakano .....	D2/959
D441,945 S *	5/2001	Della Valle .....	D2/956	D527,513 S *	9/2006	Della Valle .....	D2/919
D442,767 S *	5/2001	Della Valle .....	D2/954	D540,517 S *	4/2007	McClaskie .....	D2/954
D448,544 S *	10/2001	Della Valle .....	D2/954	D541,021 S *	4/2007	McClaskie .....	D2/954
D467,061 S *	12/2002	Della Valle .....	D2/954				

\* cited by examiner

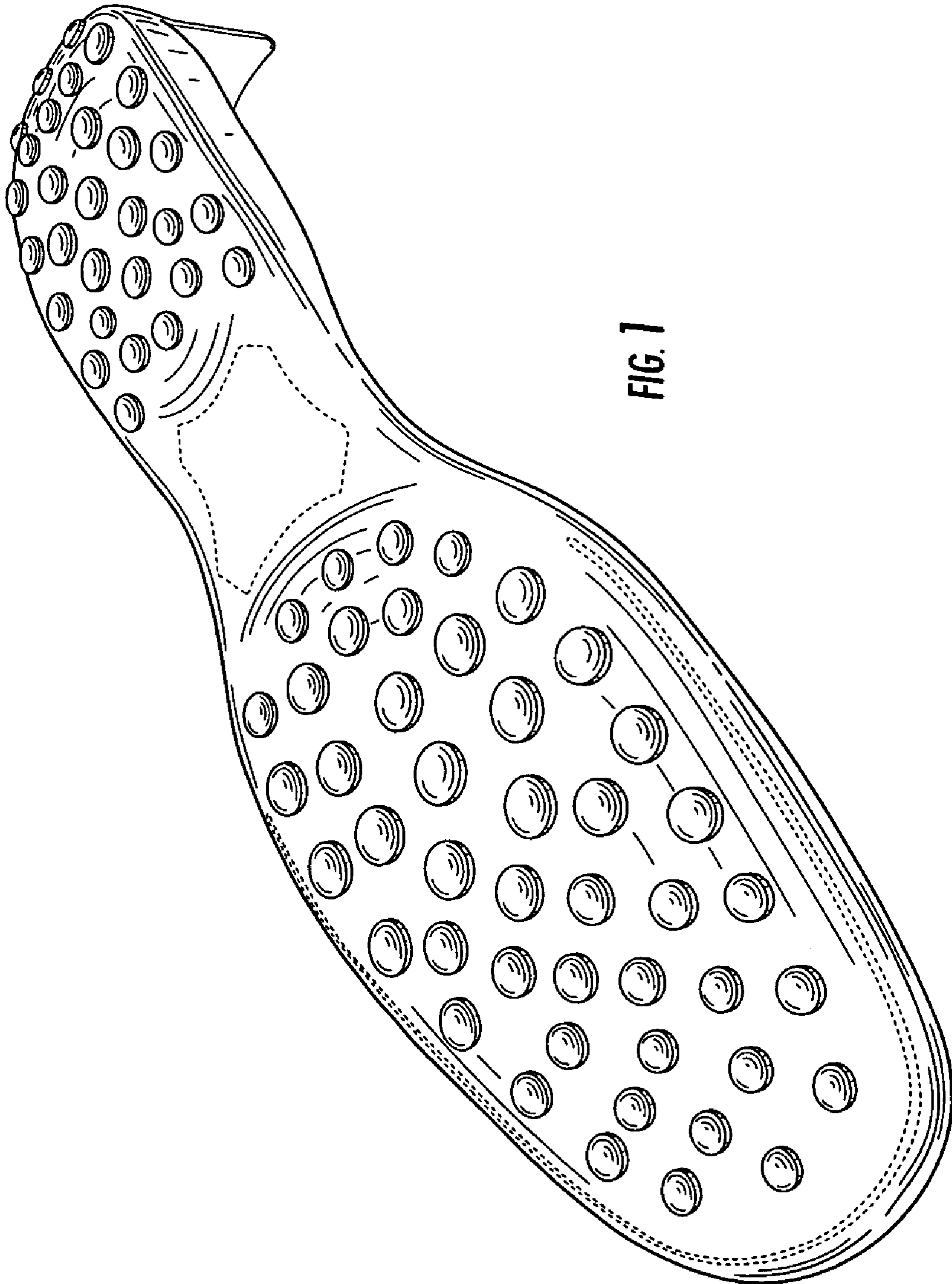



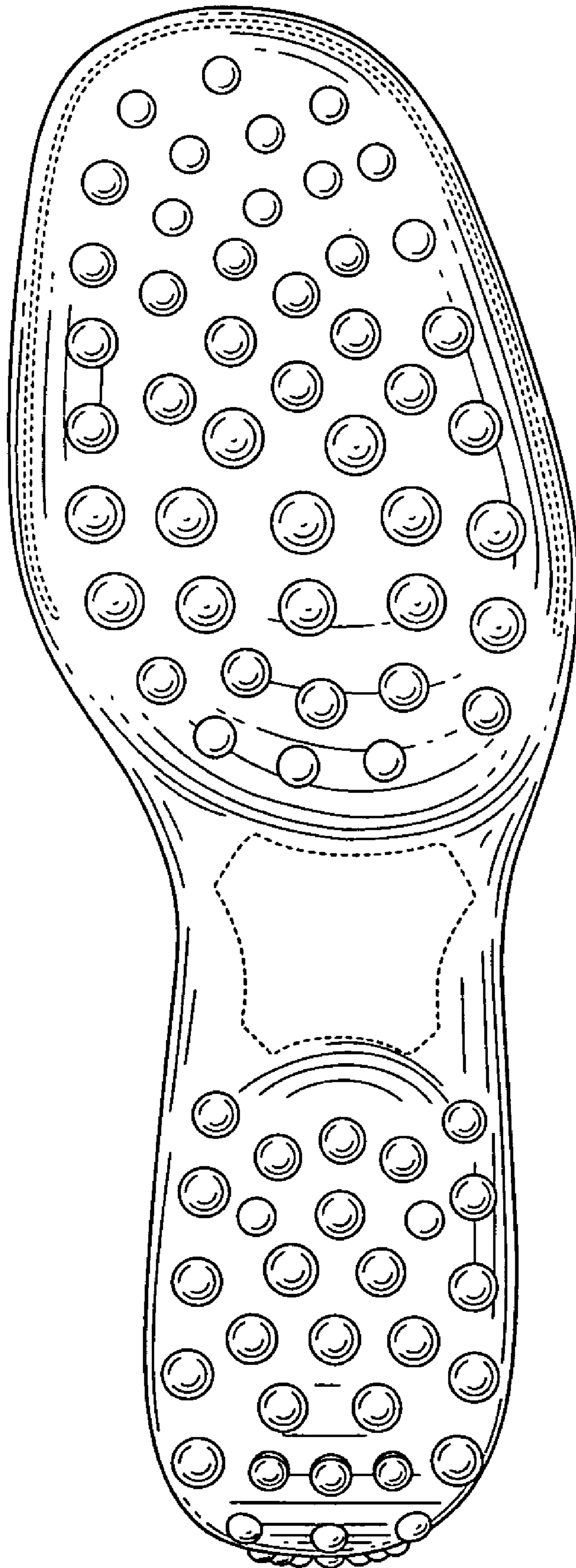

FIG. 2



FIG. 3

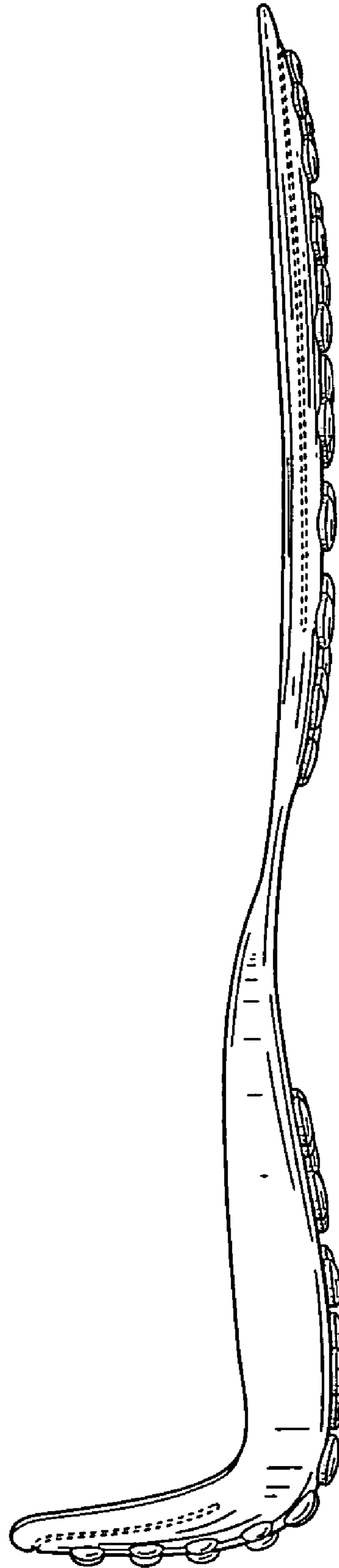
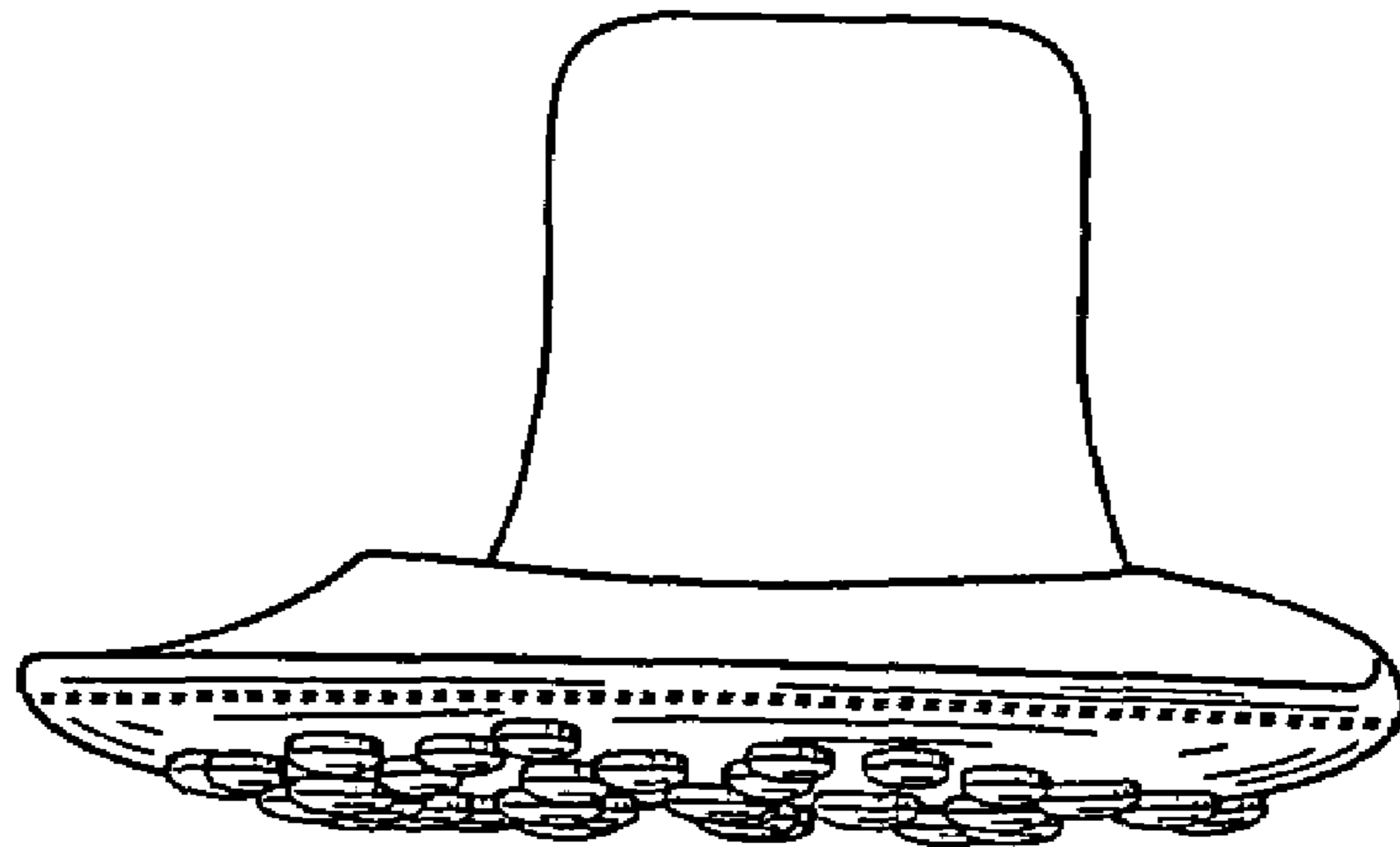
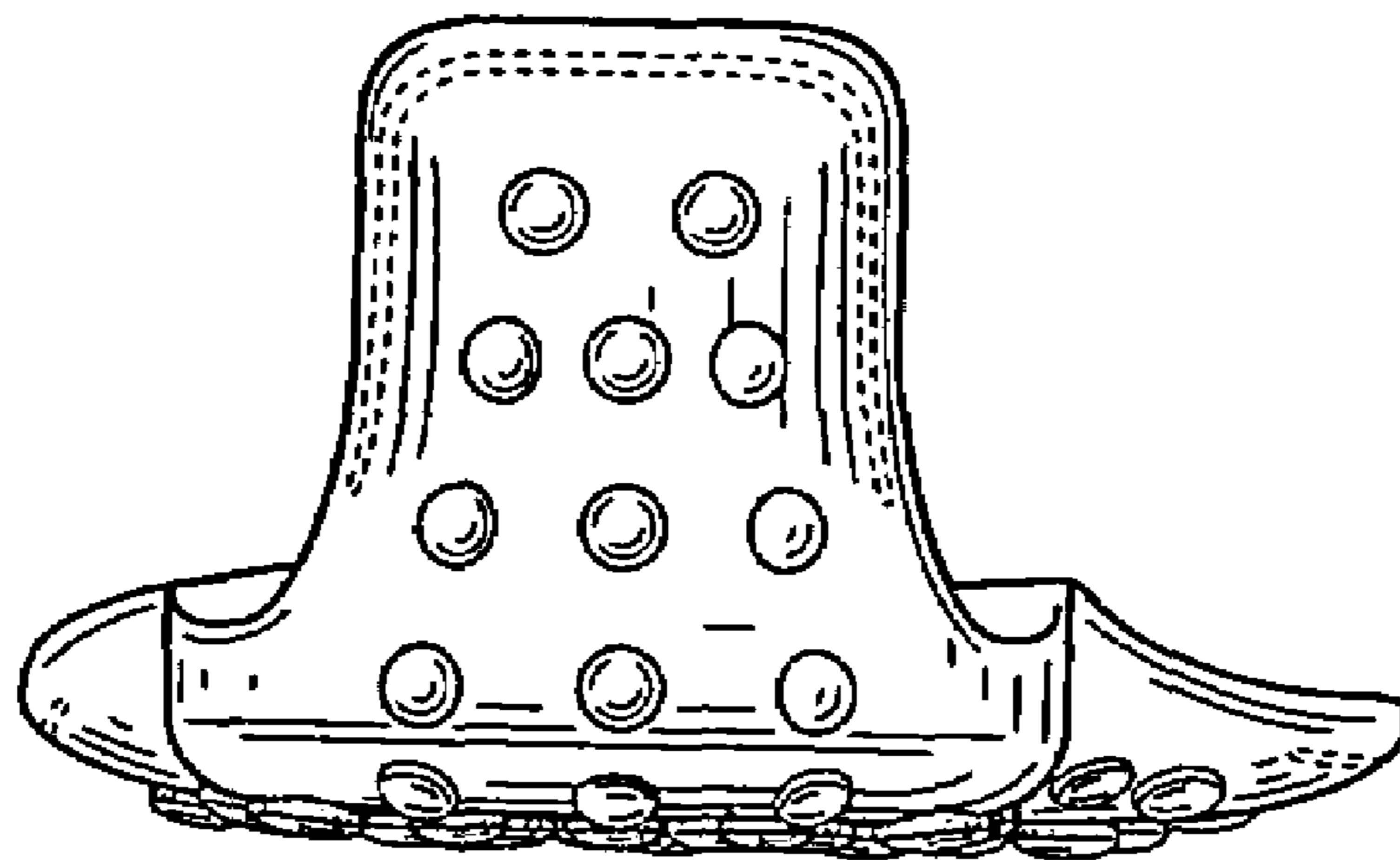

FIG. 4



**FIG. 5**



**FIG. 6**