

US00D559873S

(12) **United States Design Patent** (10) **Patent No.:** **US D559,873 S**  
**Wright et al.** (45) **Date of Patent:** **\*\* Jan. 15, 2008**

(54) **SAW** 5,720,095 A \* 2/1998 Lennartsson ..... 29/509  
6,272,960 B1 \* 8/2001 Dibbern et al. .... 30/517

(75) Inventors: **Stuart J. Wright**, Timonium, MD  
(US); **Daniel L. Lopano**, Towson, MD  
(US); **Gregg L. Sheddy**, Shrewsbury,  
PA (US); **Peter Chaikowsky**, Bel Air,  
MD (US); **James D. Schroeder**,  
Dallastown, PA (US); **Warren A.**  
**Ceroll**, Owings Mills, MD (US);  
**Darren B. Moss**, Cockeysville, MD  
(US)

\* cited by examiner

*Primary Examiner*—Antoine D. Davis

(74) *Attorney, Agent, or Firm*—Scott B. Markow

(73) Assignee: **Black & Decker Inc.**, Newark, DE  
(US)

(57) **CLAIM**

The ornamental design for a saw, as shown and described.

(\*\*) Term: **14 Years**

### DESCRIPTION

(21) Appl. No.: **29/273,226**

(22) Filed: **Feb. 28, 2007**

### Related U.S. Application Data

(63) Continuation of application No. 29/266,579, filed on  
Sep. 25, 2006, now Pat. No. Des. 543,220, which is  
a continuation of application No. 29/257,444, filed on  
Apr. 4, 2006, now Pat. No. Des. 541,830, which is a  
continuation of application No. 29/213,353, filed on  
Sep. 16, 2004, now Pat. No. Des. 523,038, which is  
a continuation of application No. 29/192,203, filed on  
Oct. 21, 2003, now Pat. No. Des. 510,048, which is a  
continuation of application No. 29/170,049, filed on  
Oct. 30, 2002, now Pat. No. Des. 486,165.

(51) **LOC (8) Cl.** ..... **15-09**

(52) **U.S. Cl.** ..... **D15/133**

(58) **Field of Classification Search** ..... D15/133;  
30/377–378, 388–391, 517–525; 83/471.2,  
83/471.3, 581, 472, 477.1, 477.2  
See application file for complete search history.

(56) **References Cited**

### U.S. PATENT DOCUMENTS

D372,484 S \* 8/1996 Price et al. .... D15/133

FIG. 1 is a front perspective view of a saw according to the  
invention, where FIGS. 1A–1B show the saw with a table in  
retracted and extended positions, respectively.

FIG. 2 is a top plan view, where FIGS. 2A–2B show the saw  
with a table in retracted and extended positions, respectively.

FIG. 3 is a right side elevational view, where FIGS. 3A–3B  
show the saw with a table in retracted and extended posi-  
tions, respectively.

FIG. 4 is a left side elevational view, where FIGS. 4A–4B  
show the saw with a table in retracted and extended posi-  
tions, respectively.

FIG. 5 is a front elevational view saw.

FIG. 6 is a rear elevational view of the saw; and,

FIG. 7 is a bottom plan view of the, where FIGS. 7A–7B  
show the saw with a table in retracted and extended posi-  
tions, respectively.

In the above drawings, any views not shown thereof do not  
form a part of the invention. In addition, any wording or  
numerals shown therein does not form a part of the inven-  
tion.

**1 Claim, 12 Drawing Sheets**

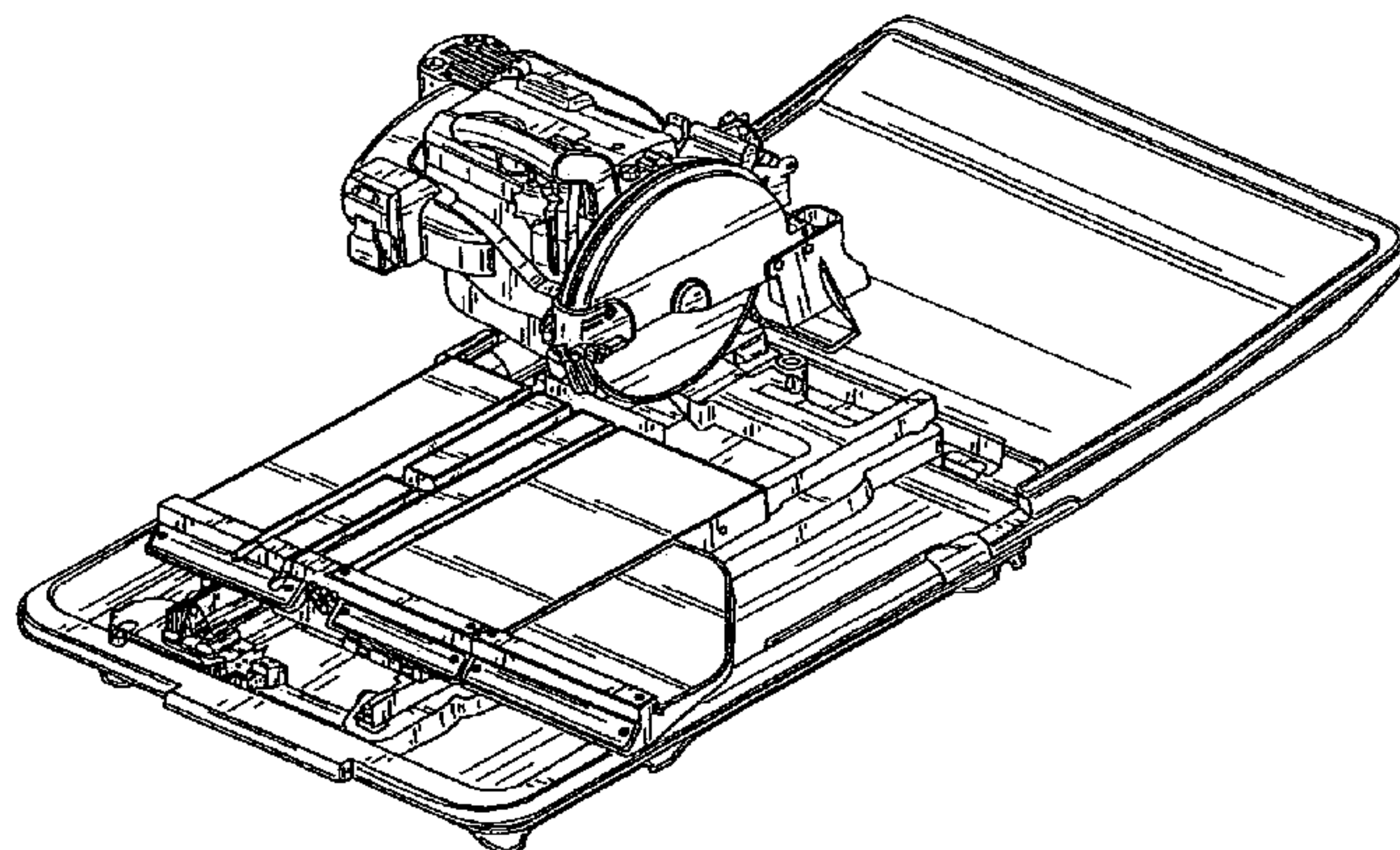

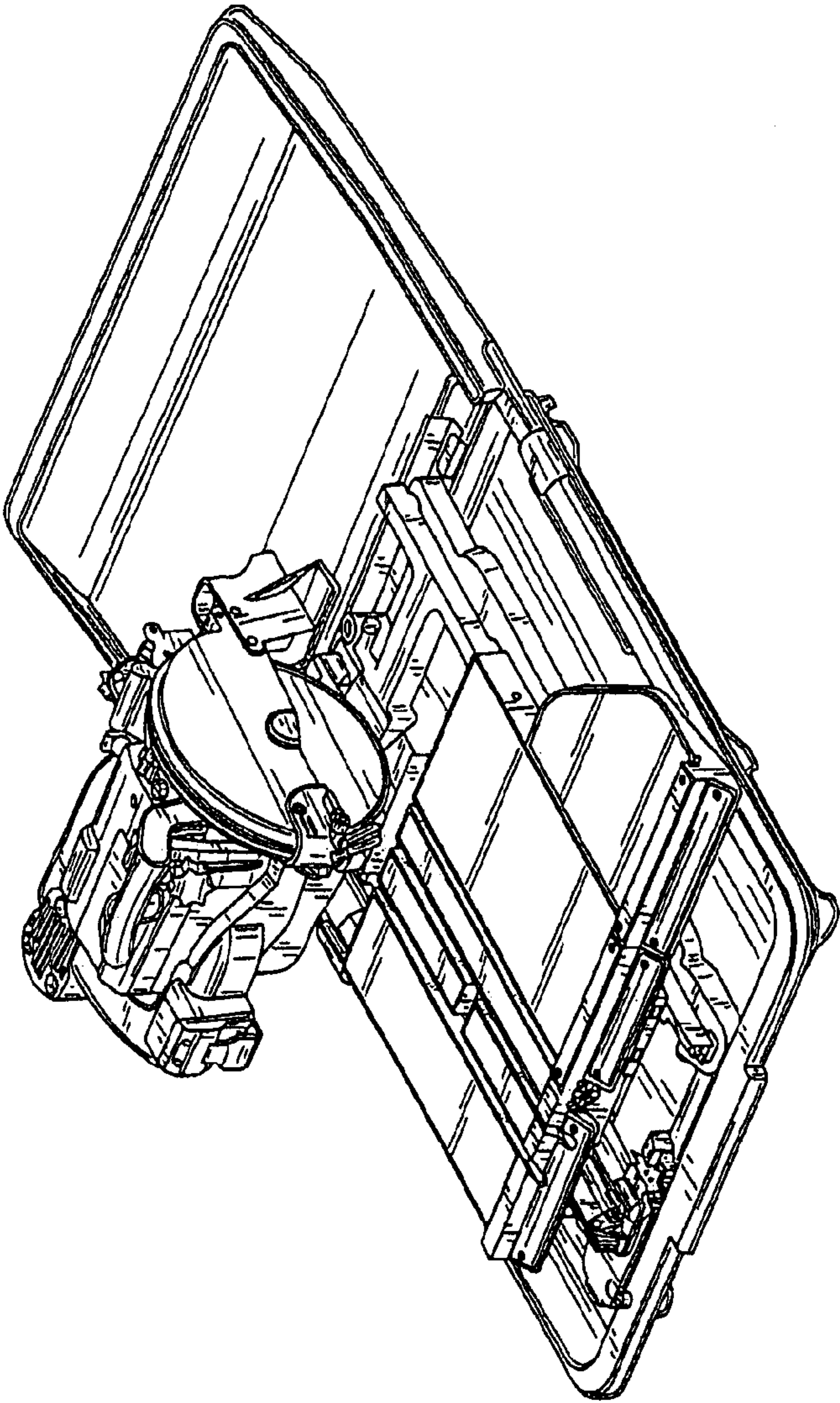

FIG. 1A



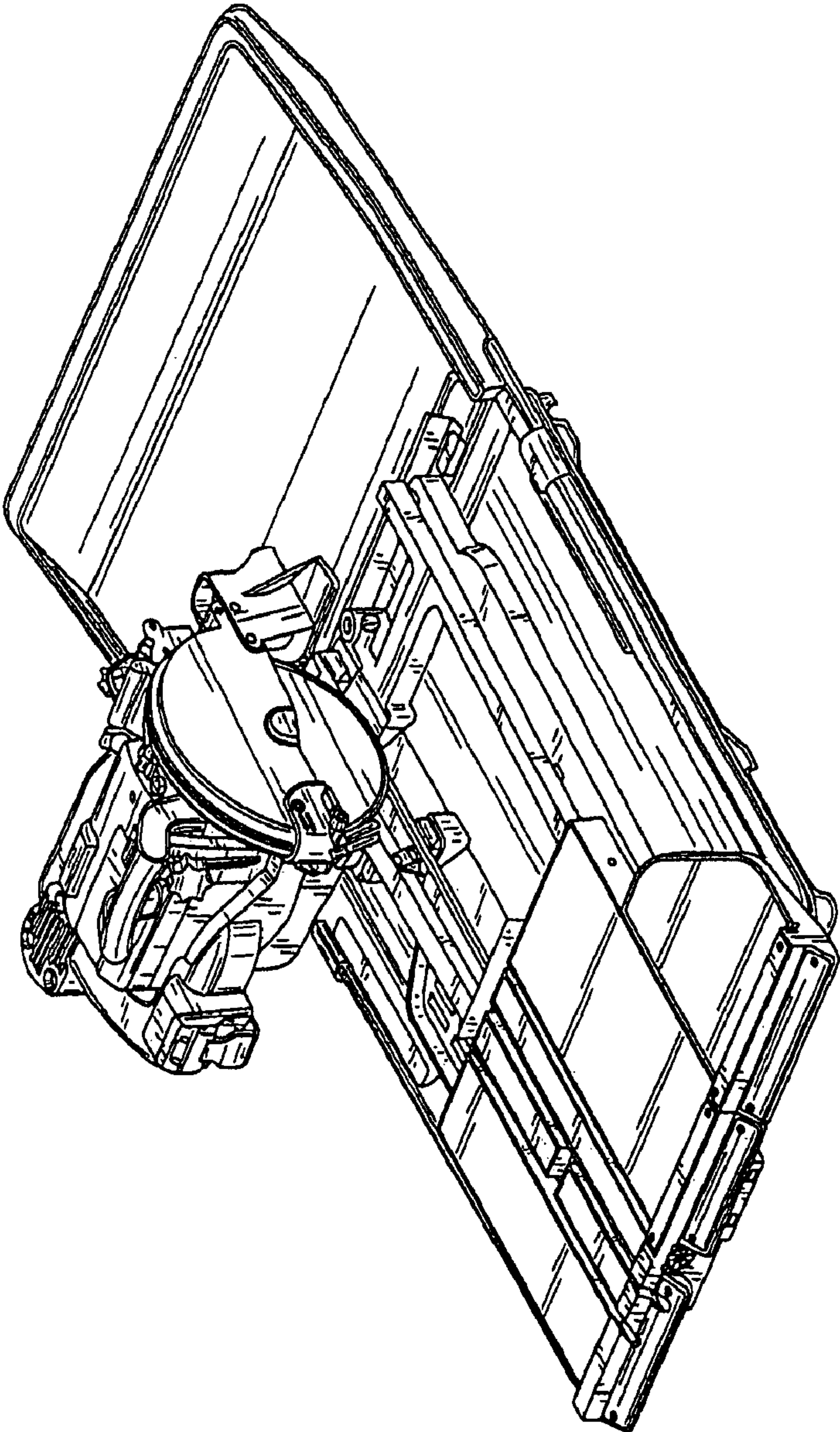

FIG. 1B

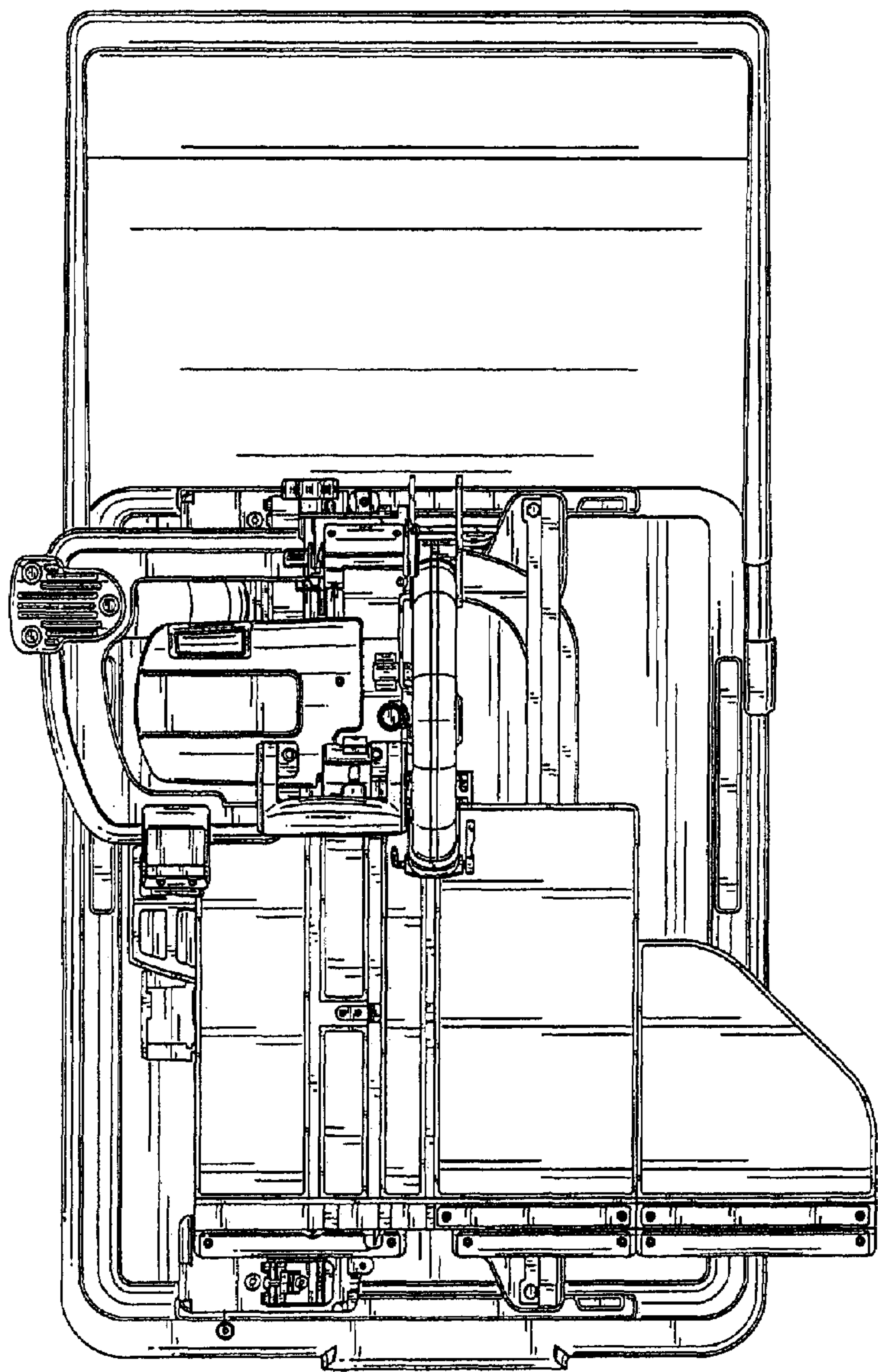

FIG. 2A

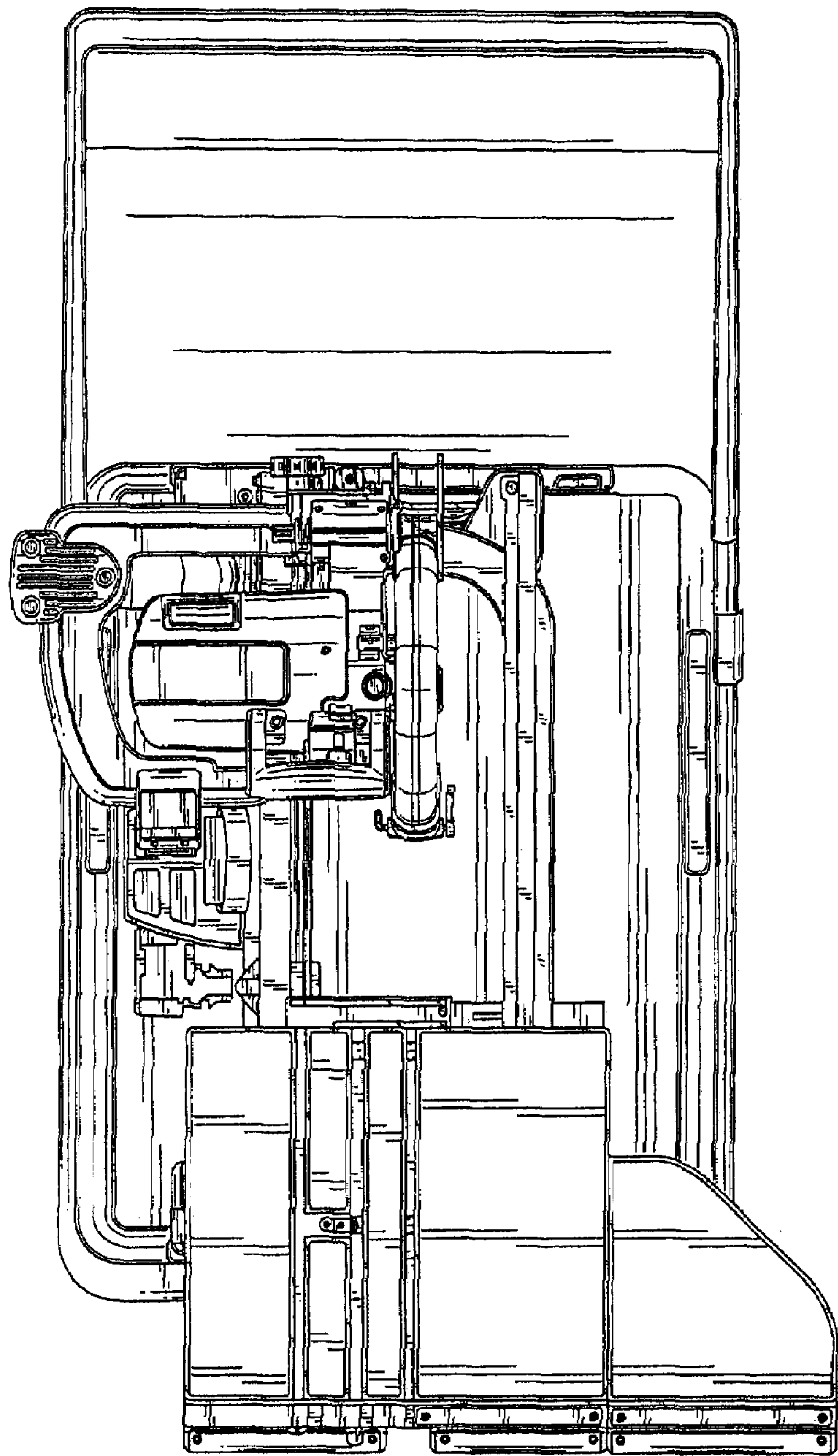

FIG. 2B

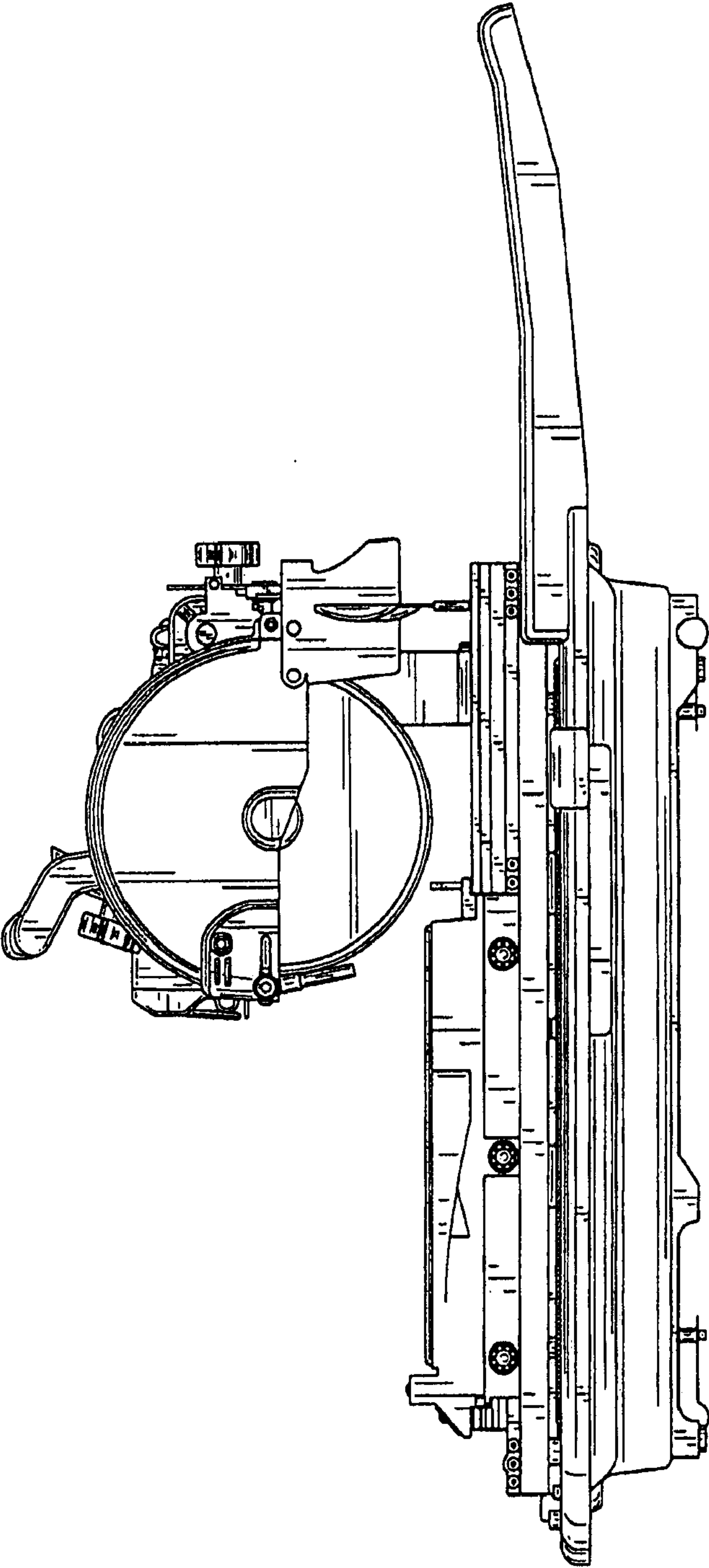

FIG. 3A

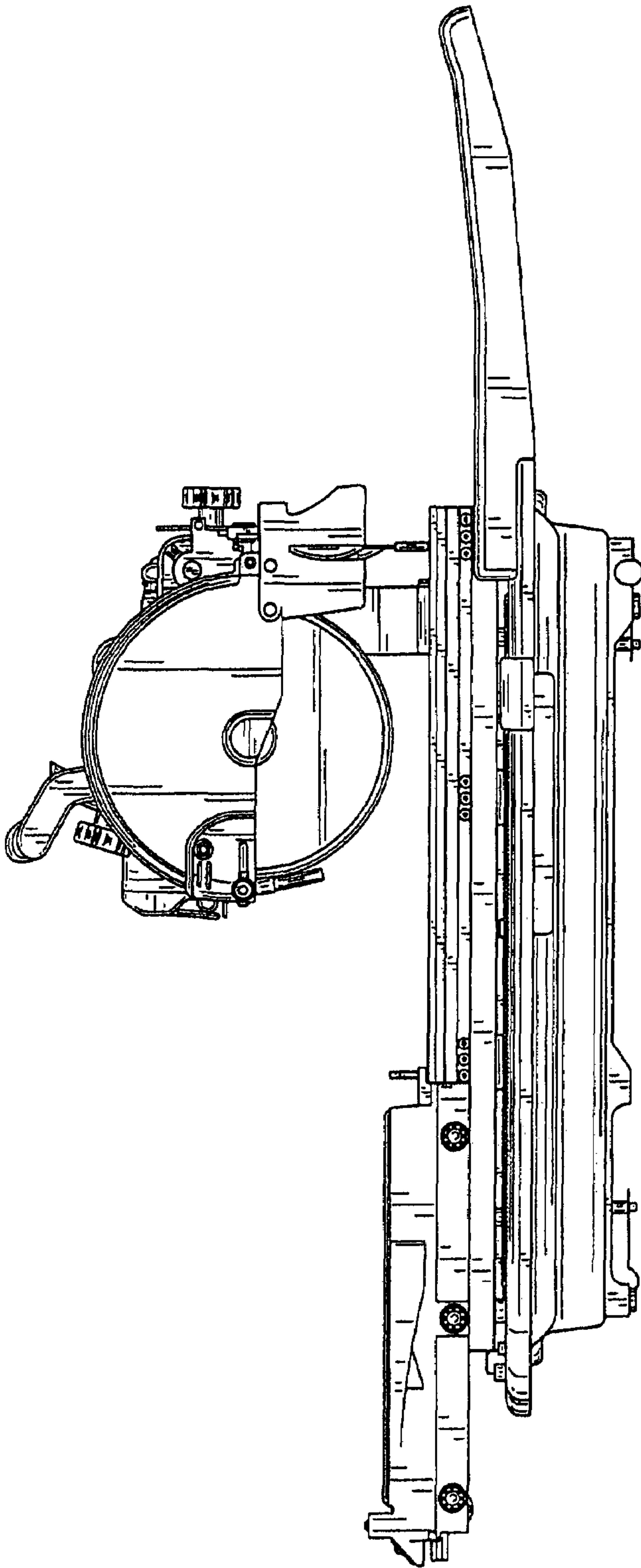

FIG. 3B



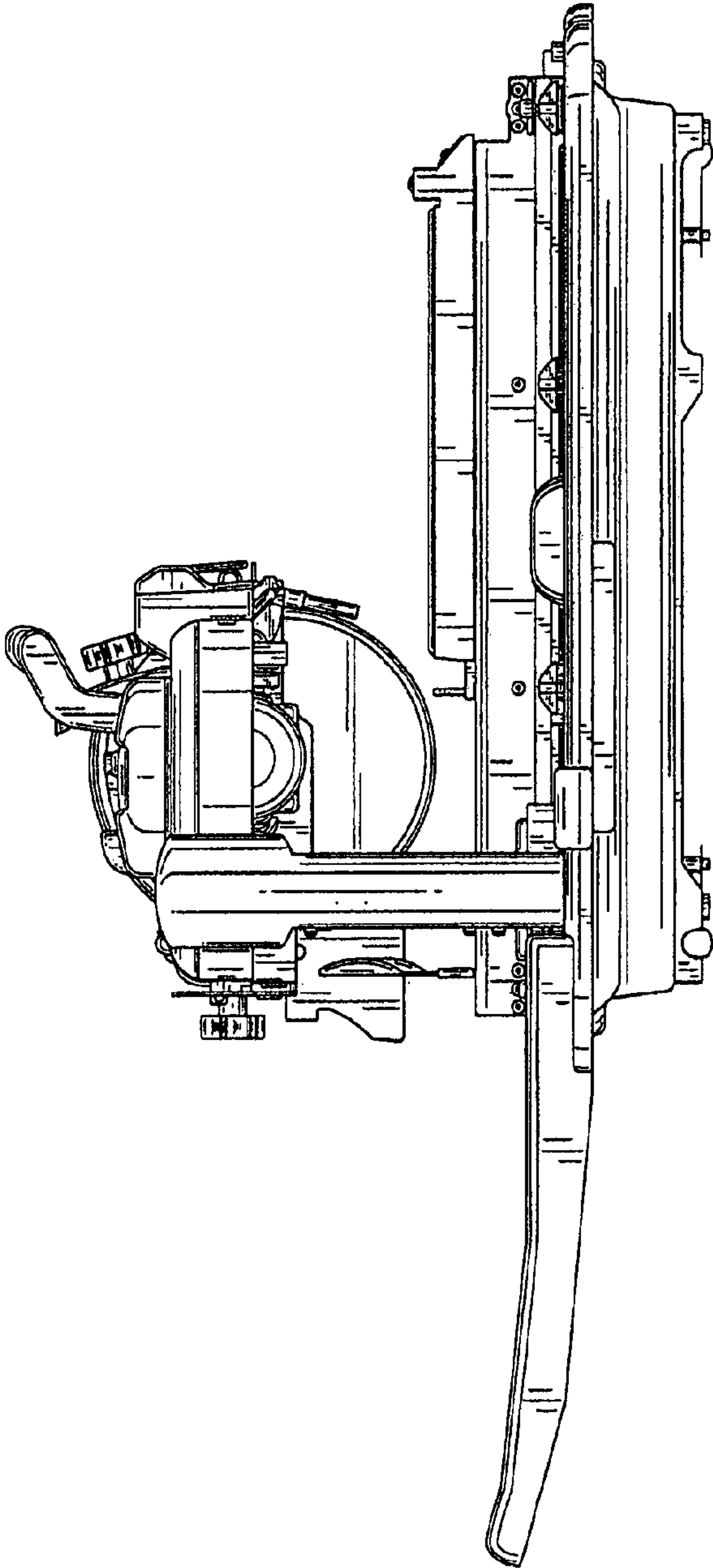

FIG. 4A



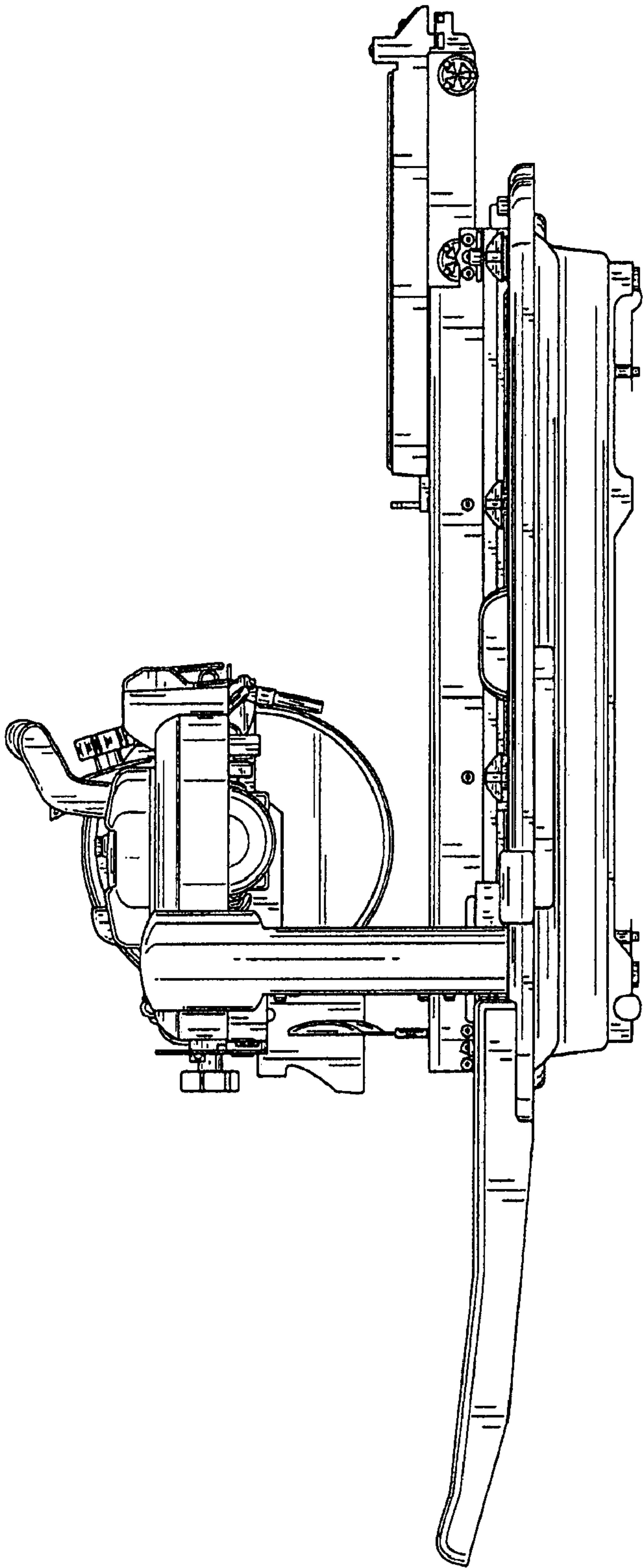

FIG. 4B

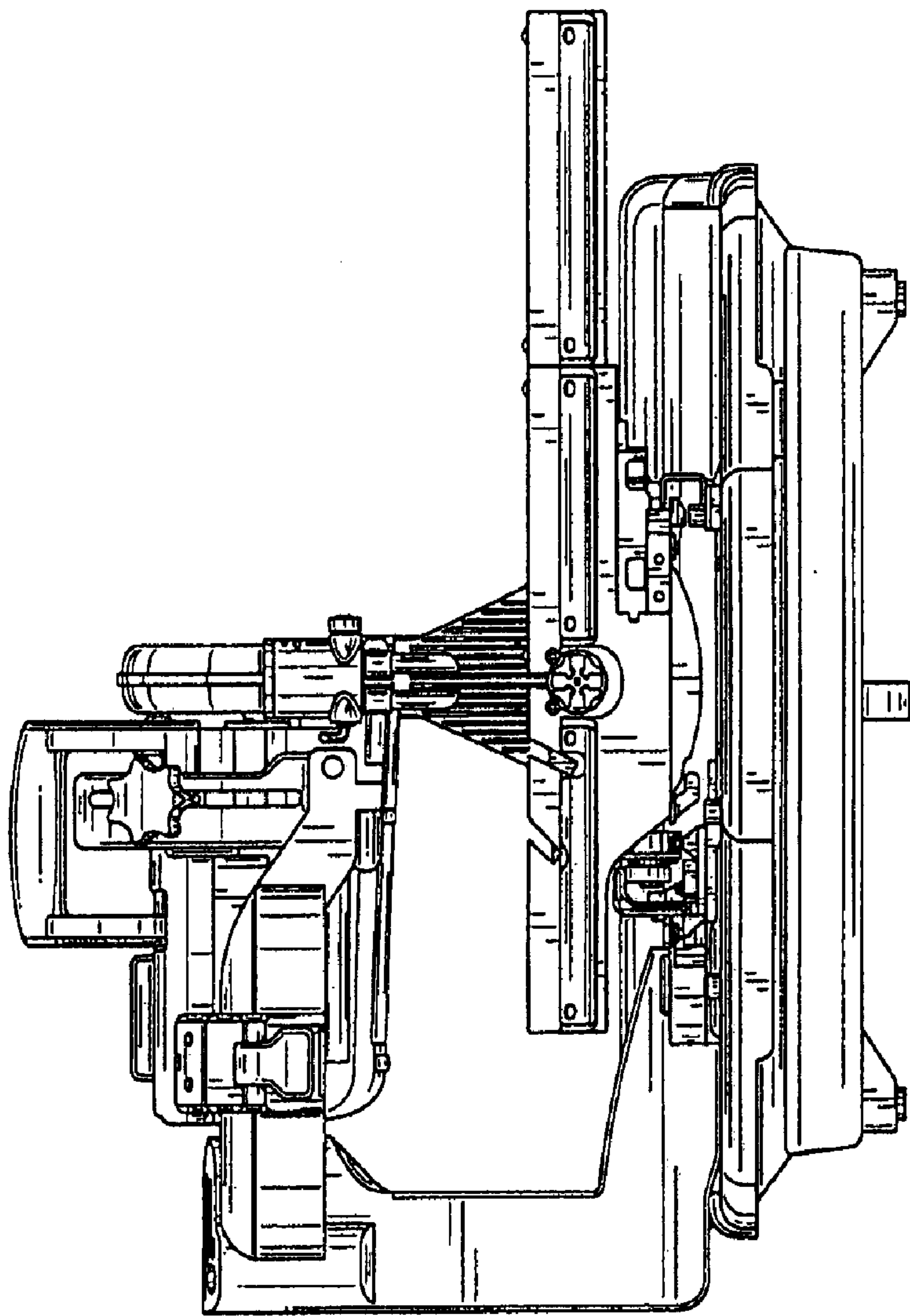

FIG. 5

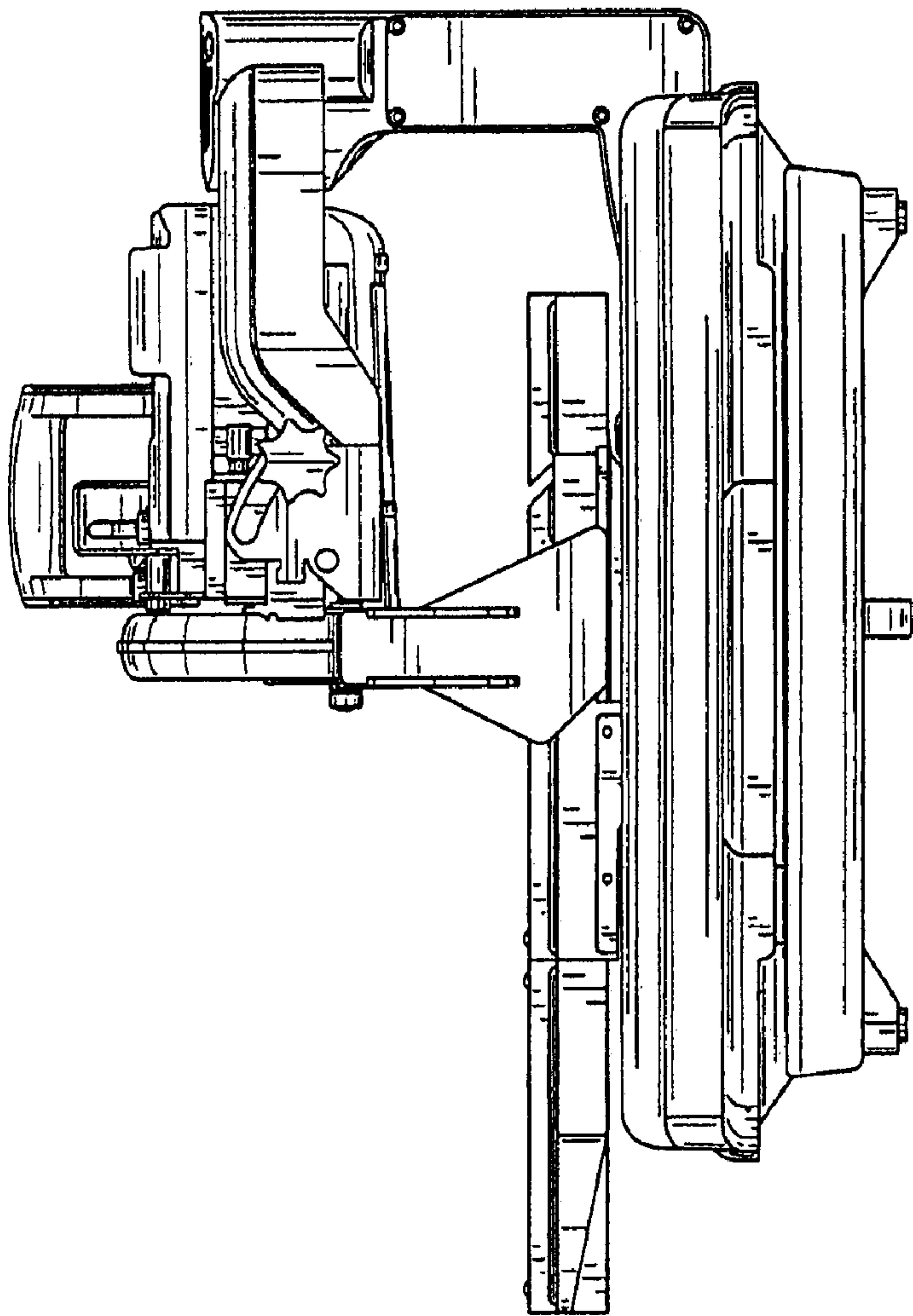

FIG. 6

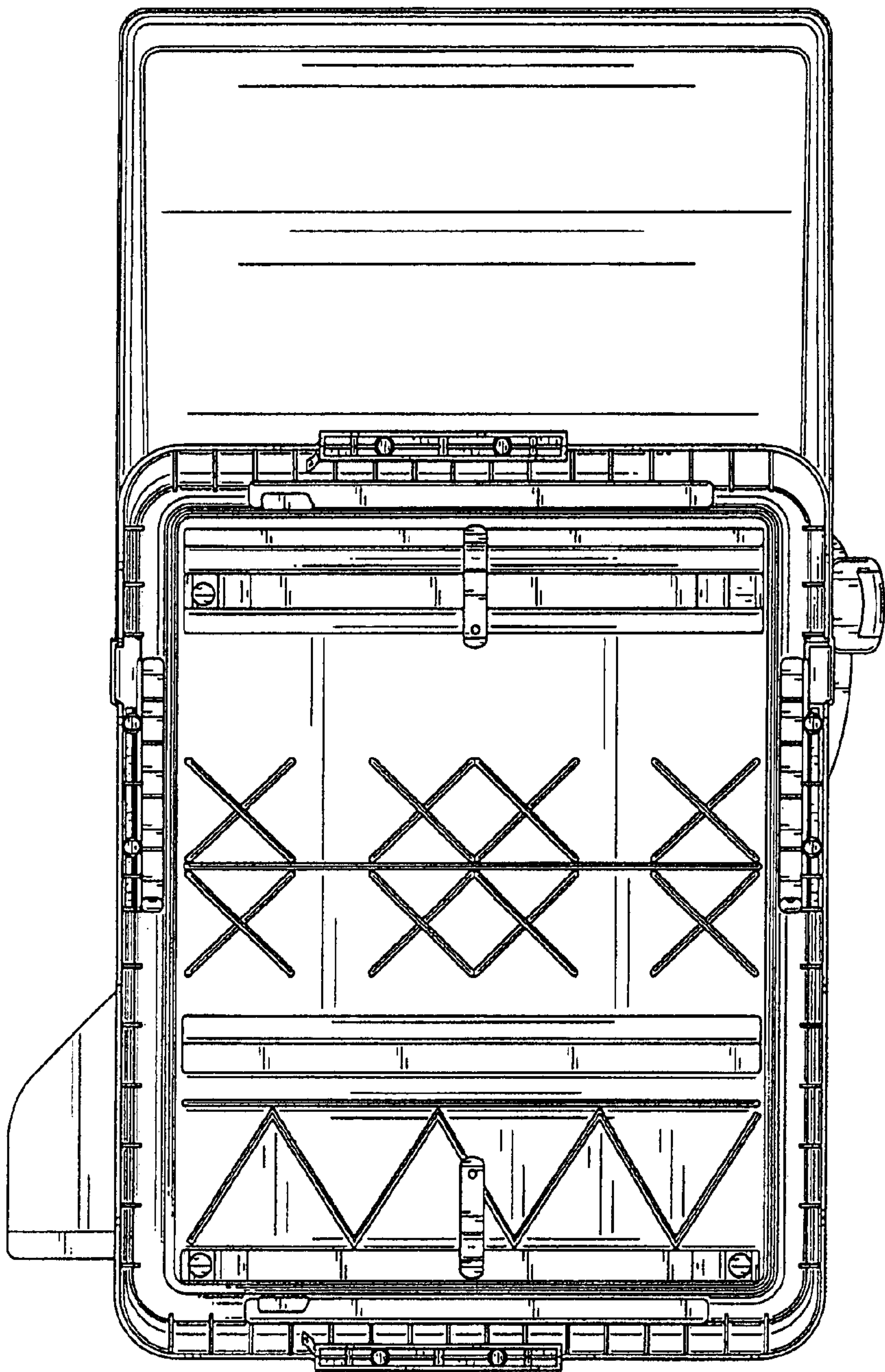

FIG. 7A



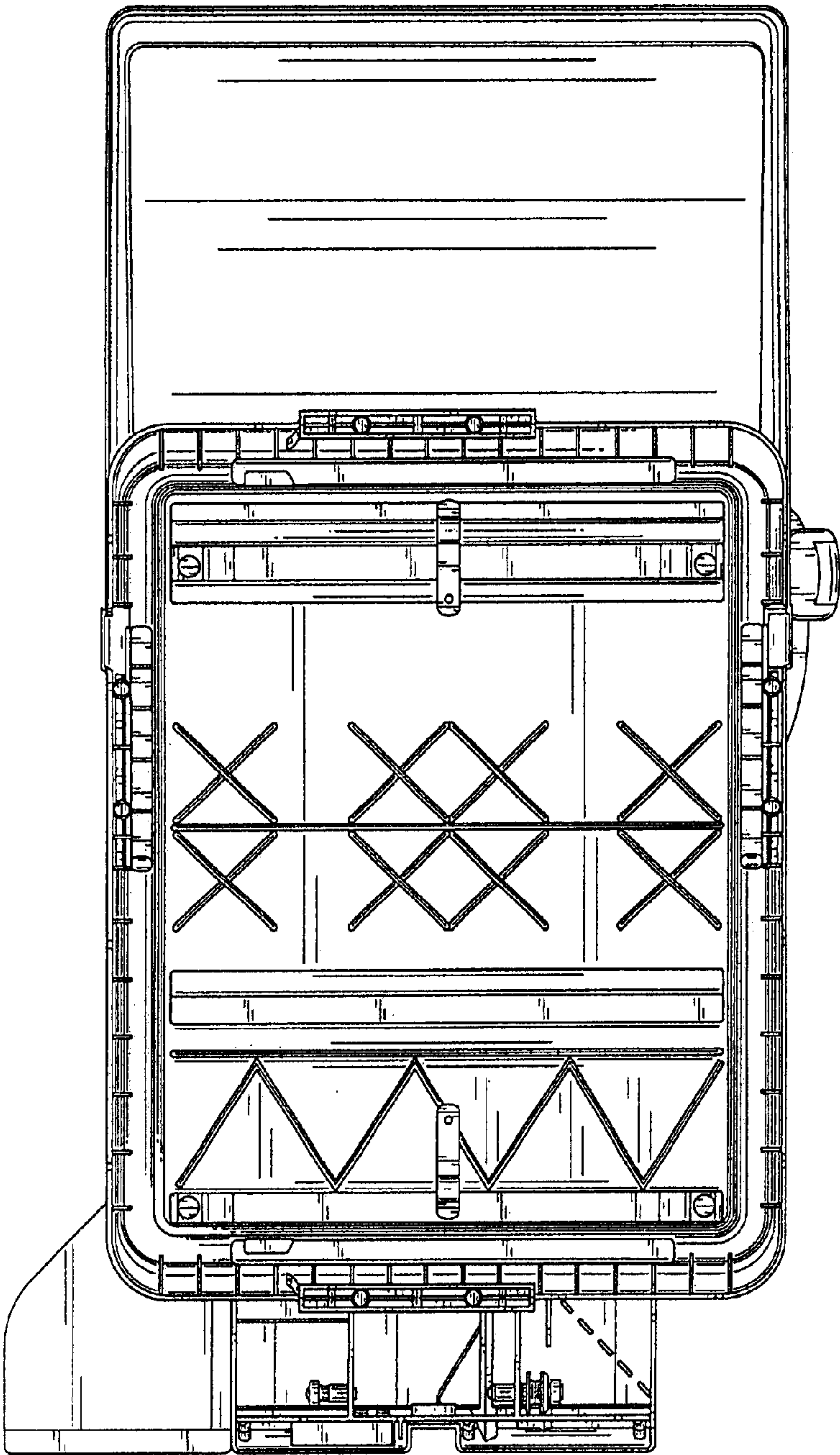

FIG. 7B