



US00D559869S

(12) **United States Design Patent** (10) **Patent No.:** **US D559,869 S**
Kelley et al. (45) **Date of Patent:** **** Jan. 15, 2008**

(54) **GRILL PORTION OF AN OFF-HIGHWAY TRUCK**
(75) Inventors: **Craig B. Kelley**, Dunlap, IL (US);
Gary C. Bryant, Chillicothe, IL (US)
(73) Assignee: **Caterpillar Inc.**, Peoria, IL (US)
(**) Term: **14 Years**

D458,943 S 6/2002 Briggs et al.
D465,499 S 11/2002 Briggs et al.
D466,453 S * 12/2002 Elwell et al. D12/163
D476,604 S * 7/2003 Longfellow D12/163
D480,997 S * 10/2003 DeBerti D12/163
D486,101 S * 2/2004 Sun et al. D12/163
D488,111 S * 4/2004 Elwell D12/163
D488,748 S * 4/2004 Elwell D12/163
D508,499 S * 8/2005 Kurtz, Jr. D15/31
D510,303 S * 10/2005 Spagnola D12/163

(21) Appl. No.: **29/285,216**
(22) Filed: **Mar. 23, 2007**

(51) **LOC (8) Cl.** **15-03**
(52) **U.S. Cl.** **D15/28; D15/31; D12/163**
(58) **Field of Classification Search** D15/10,
D15/11, 13-17, 28, 22-26, 30, 31, 33; D12/163,
D12/166, 170-172; 56/13.3, 13.4, 15.8,
56/15.9, 16.1, 16.7, 202; 180/89.1, 89.12,
180/900, 68.4, 69.2; 293/115
See application file for complete search history.

OTHER PUBLICATIONS

Rigid Dumper, RD 32, Astra, English Sep. 2005 (3 pps.).
New Rigid Dump Trucks, RD 28, RD 32, Astra, Italian/English,
A3500679-05-2005, (2 pps.).

* cited by examiner

Primary Examiner—Stella M. Reid
Assistant Examiner—Mark Goodwin
(74) *Attorney, Agent, or Firm*—Michael D. Braunstein

(56) **References Cited**

U.S. PATENT DOCUMENTS

2,796,141 A * 6/1957 Schreiner 180/68.6
2,962,107 A * 11/1960 Mihal et al. 180/68.4
D224,650 S * 8/1972 Lorenz D15/31
D224,651 S * 8/1972 Lorenz D15/31
D227,094 S * 6/1973 Skyer et al. D15/31
D230,876 S * 3/1974 Lorenz D15/31
D289,748 S 5/1987 Proeschl
D294,707 S * 3/1988 Cameron D15/31
D327,276 S * 6/1992 Sorensen D15/31
D356,095 S * 3/1995 Innes D15/31
D356,584 S * 3/1995 Innes D15/31
D401,945 S * 12/1998 Cunningham et al. D15/31
D405,037 S * 2/1999 Meryman et al. D12/163
D406,594 S * 3/1999 Miller et al. D15/31
D412,712 S * 8/1999 Miller et al. D15/31
D420,633 S * 2/2000 Daniels et al. D12/163
D420,959 S * 2/2000 Sousamian D12/163
D420,961 S * 2/2000 Sousamian D12/163
D427,119 S * 6/2000 Sousamian D12/163

(57) **CLAIM**

The ornamental design for a grill portion of an off-highway truck, as shown and described.

DESCRIPTION

FIG. 1 is a left front perspective view of a grill portion of an off-highway truck showing our new design in use condition; FIG. 2 is a right front perspective view thereof shown in use condition; FIG. 3 is an enlarged front view thereof; FIG. 4 is an enlarged left front perspective view thereof; and, FIG. 5 is an enlarged right front perspective view thereof. The bottom and rear views do not form part of the claimed design and therefore are not disclosed. The broken line showing of the truck in FIGS. 1 and 2 and the outer edge of the grill in FIGS. 3-5 is included for the purpose of illustrating environmental structure and forms no part of the claimed design.

1 Claim, 5 Drawing Sheets

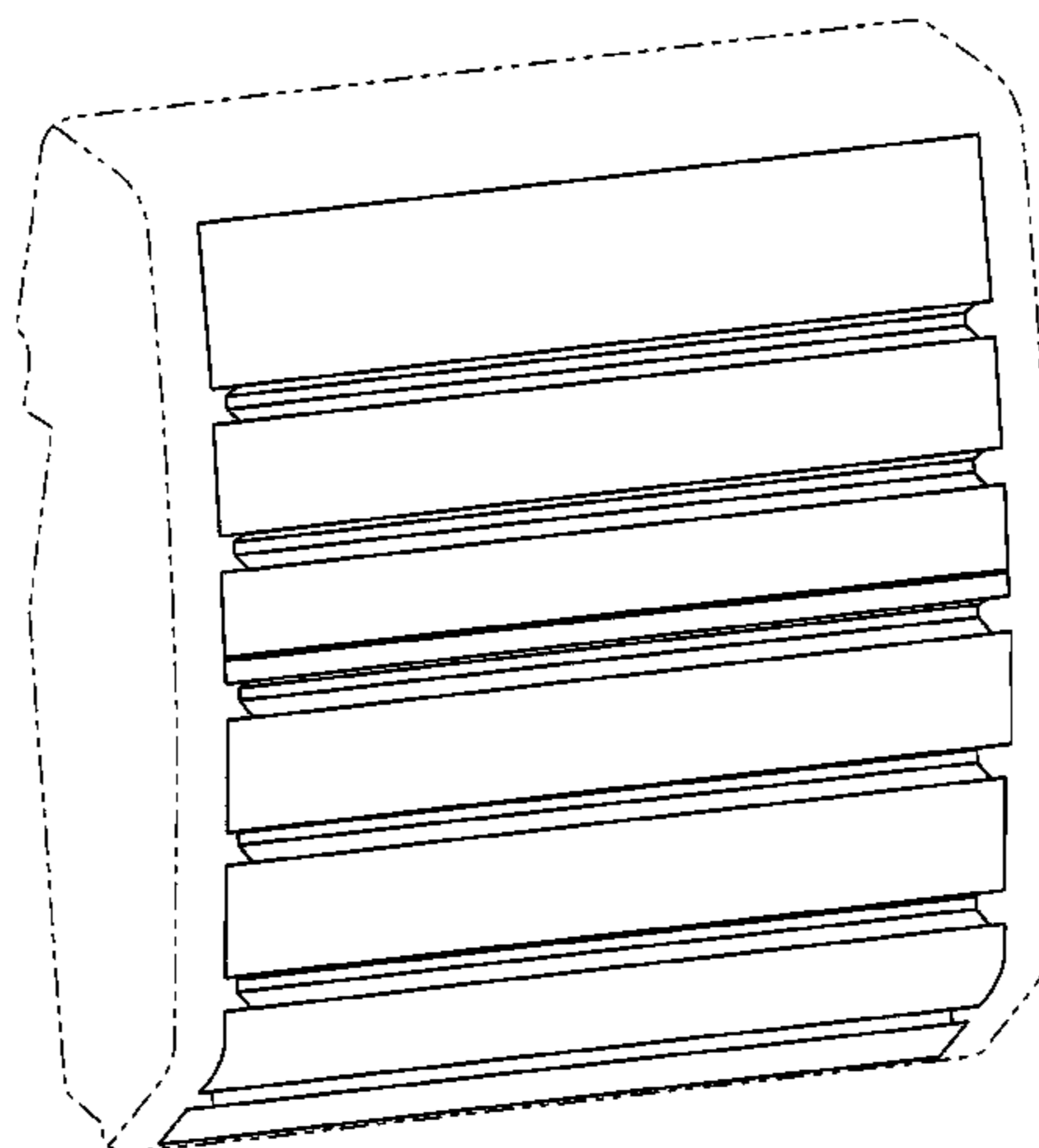

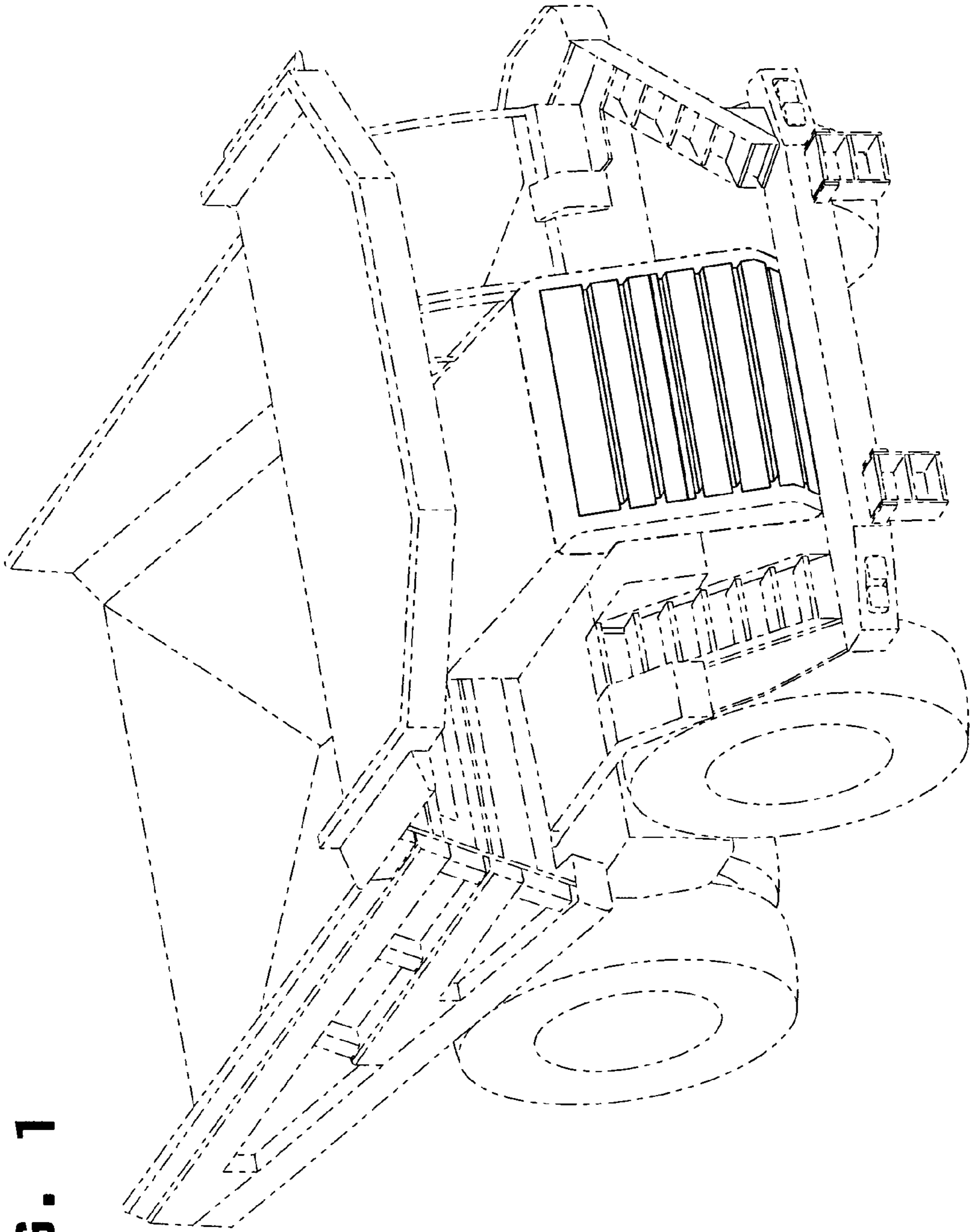

FIG. 1

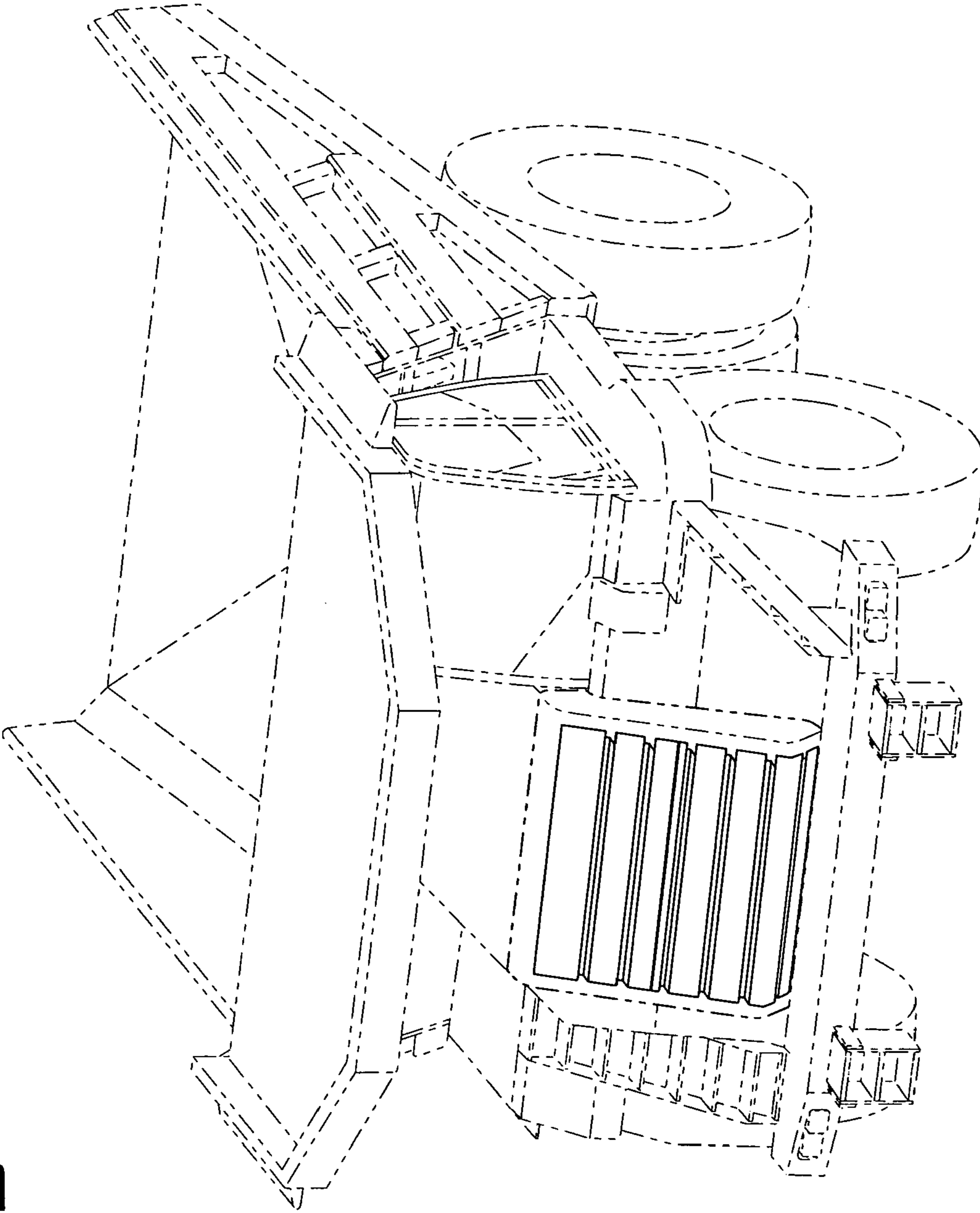

FIG. 2

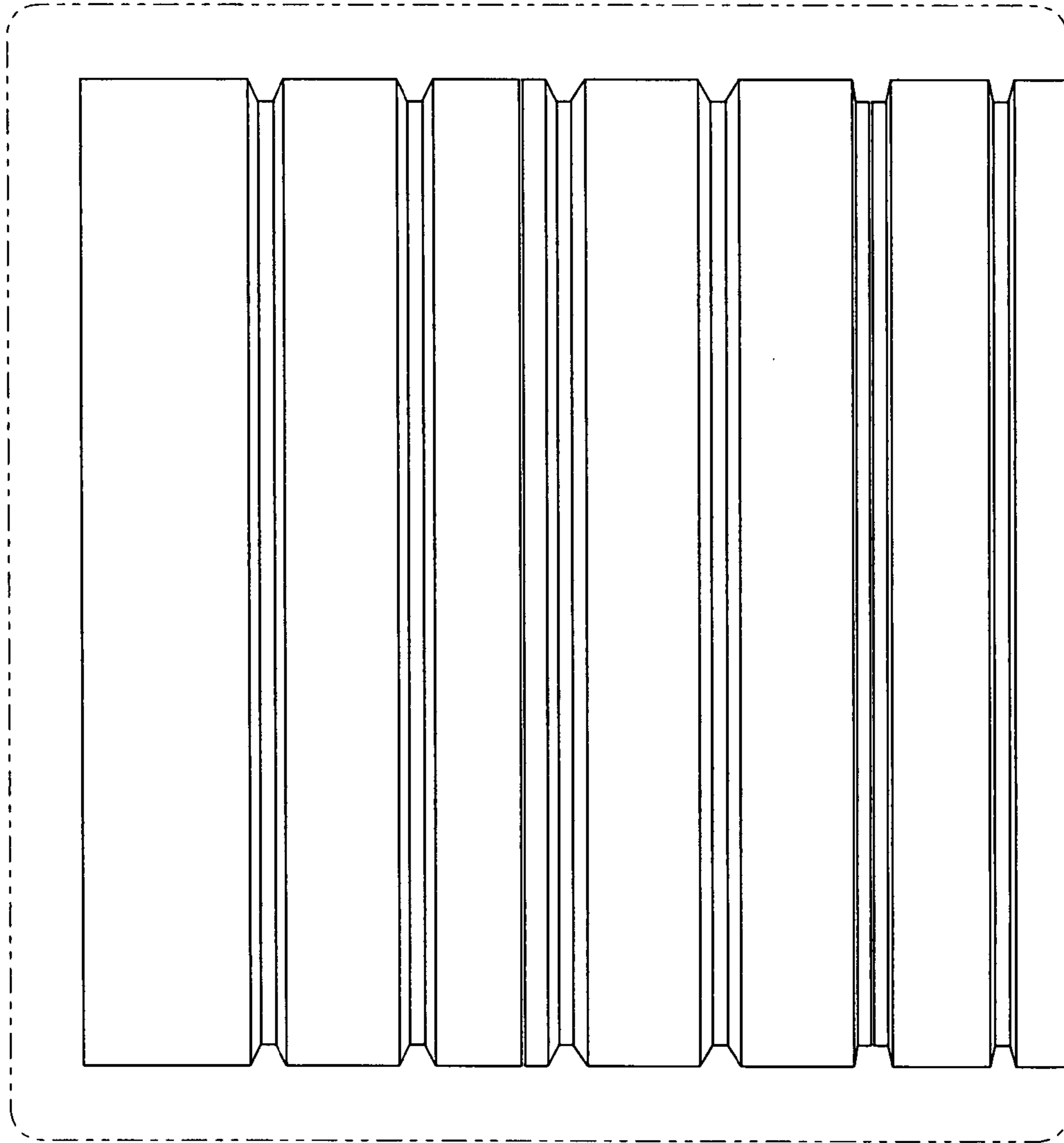

FIG. 3

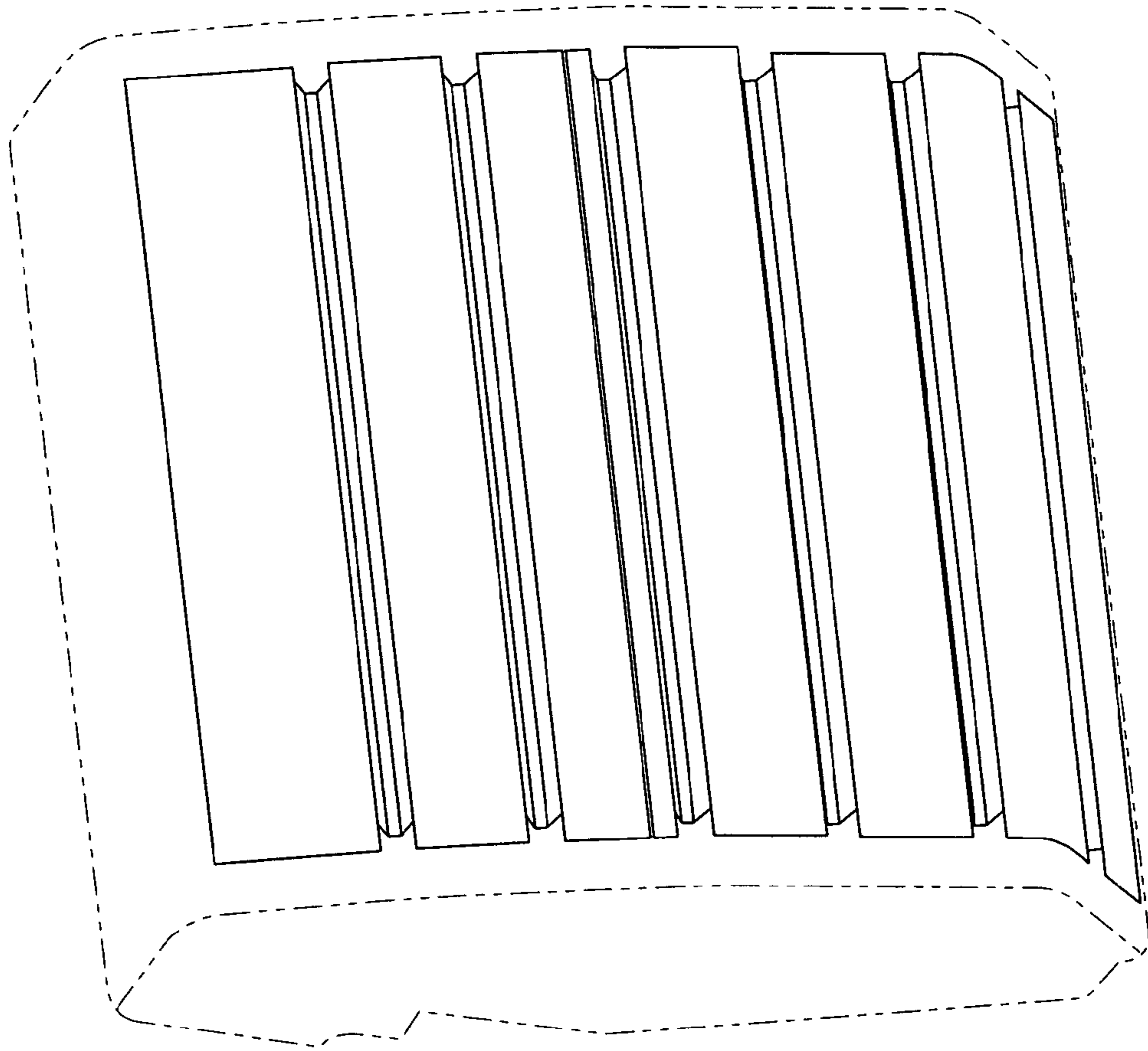

FIG. 4

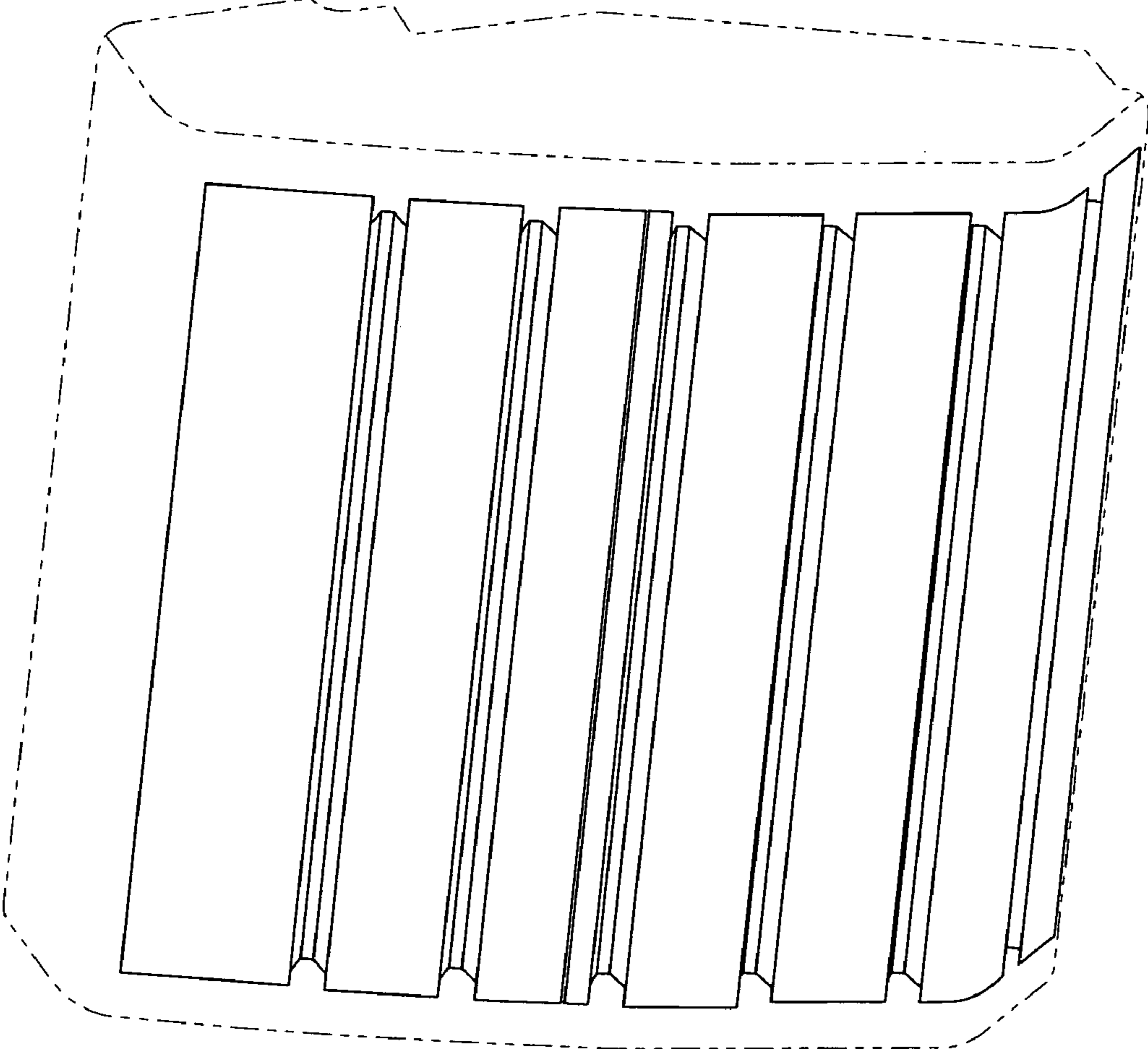

FIG. 5