



US00D559789S

(12) **United States Design Patent**
Dinh

(10) **Patent No.:** **US D559,789 S**
(45) **Date of Patent:** **** Jan. 15, 2008**

(54) **WALL RECESSED OUTLET BOX ASSEMBLY**

(75) Inventor: **Cong Thanh Dinh**, Collierville, TN
(US)

(73) Assignee: **Thomas & Betts International, Inc.**,
Wilmington, DE (US)

(**) Term: **14 Years**

(21) Appl. No.: **29/286,489**

(22) Filed: **May 8, 2007**

Related U.S. Application Data

(62) Division of application No. 29/205,607, filed on May
18, 2004, now Pat. No. Des. 545,276.

(51) **LOC (8) Cl.** **13-03**

(52) **U.S. Cl.** **D13/152**

(58) **Field of Classification Search** D13/139.4,
D13/139.5, 152, 154, 156, 158, 173, 184;
D8/350-353; 174/48, 50, 53-54, 58, 65 R,
174/66-67; 220/3.2, 3.3, 3.6, 3.8, 3.9, 4.02;
439/535, 536

See application file for complete search history.

(56) **References Cited**

U.S. PATENT DOCUMENTS

- 691,874 A * 1/1902 Robinson 220/3.9
- D214,449 S * 6/1969 Greene D13/152
- 4,988,832 A * 1/1991 Shotey 174/67
- 6,093,890 A * 7/2000 Gretz 174/58
- 6,147,304 A * 11/2000 Doherty 174/481
- 6,194,657 B1 * 2/2001 Gretz 174/53

- D463,376 S * 9/2002 Roesch et al. D13/152
- D467,229 S * 12/2002 Heggem D13/152
- 6,566,602 B1 * 5/2003 Miller et al. 174/66
- D478,553 S * 8/2003 Heggem D13/152
- D495,301 S * 8/2004 Newell D13/152
- 2003/0024927 A1 * 2/2003 MacDonald 220/3.2
- 2003/0178421 A1 * 9/2003 Almond 220/3.8
- 2004/0123996 A1 * 7/2004 Lalancette et al. 174/50
- 2004/0238197 A1 * 12/2004 Gates 174/53
- 2005/0072778 A1 * 4/2005 Hull et al. 220/3.2

* cited by examiner

Primary Examiner—Cathron Brooks

Assistant Examiner—Rosemary K. Tarcza

(74) *Attorney, Agent, or Firm*—Hoffmann & Baron, LLP

(57) **CLAIM**

The ornamental design for the wall recessed outlet box assembly, as shown and described.

DESCRIPTION

FIG. 1 is a front perspective view of the wall recessed outlet box assembly of the present invention;

FIG. 2 is a front elevation view of the assembly of FIG. 1;

FIG. 3 is a right side elevation view of the assembly of FIG. 1;

FIG. 4 is a rear elevation view of the assembly of FIG. 1;

FIG. 5 is a left side elevation view of the assembly of FIG. 1;

FIG. 6 is a top plan view of the assembly of FIG. 1; and,

FIG. 7 is a bottom plan view of the assembly of FIG. 1.

1 Claim, 6 Drawing Sheets

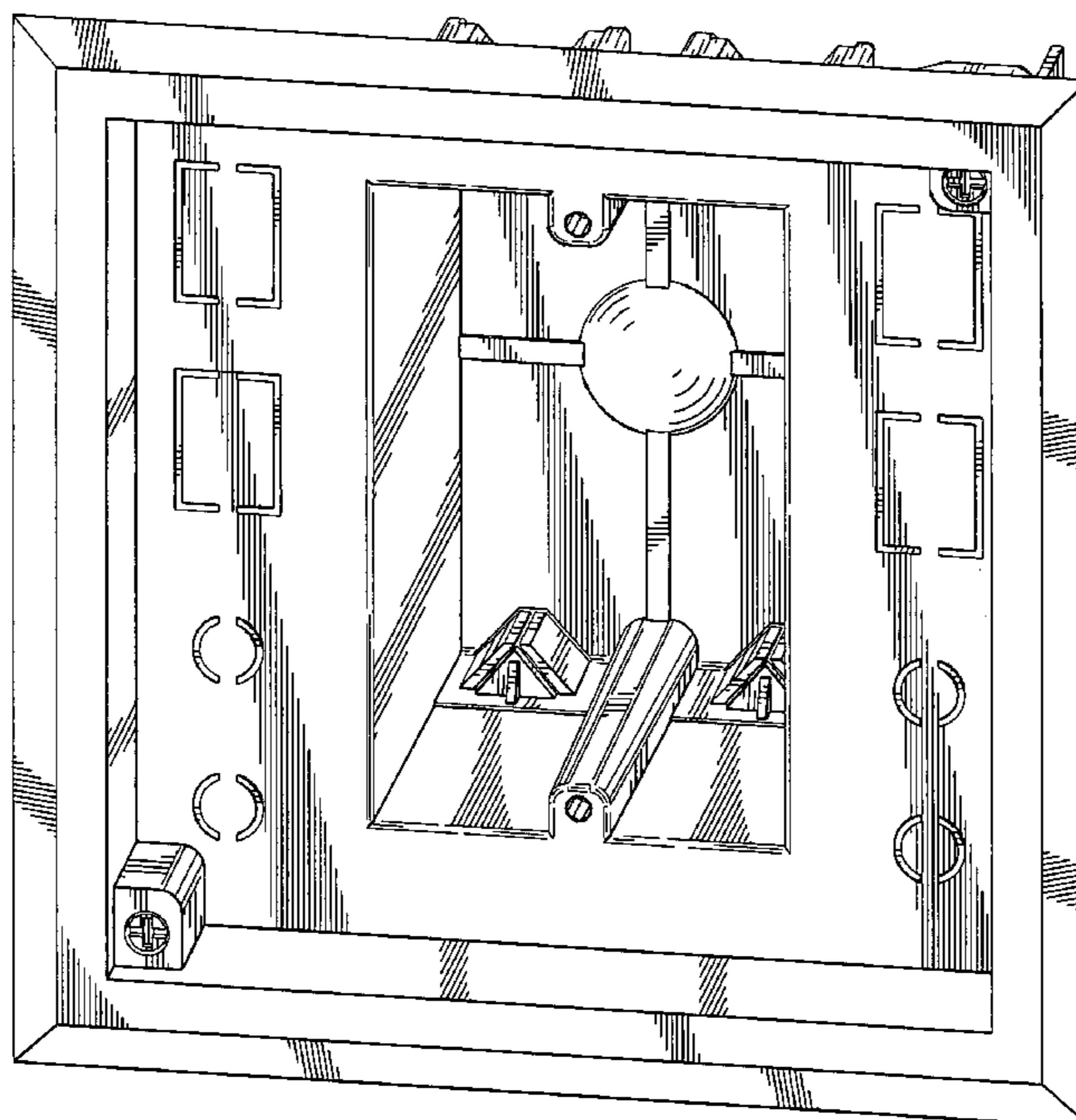

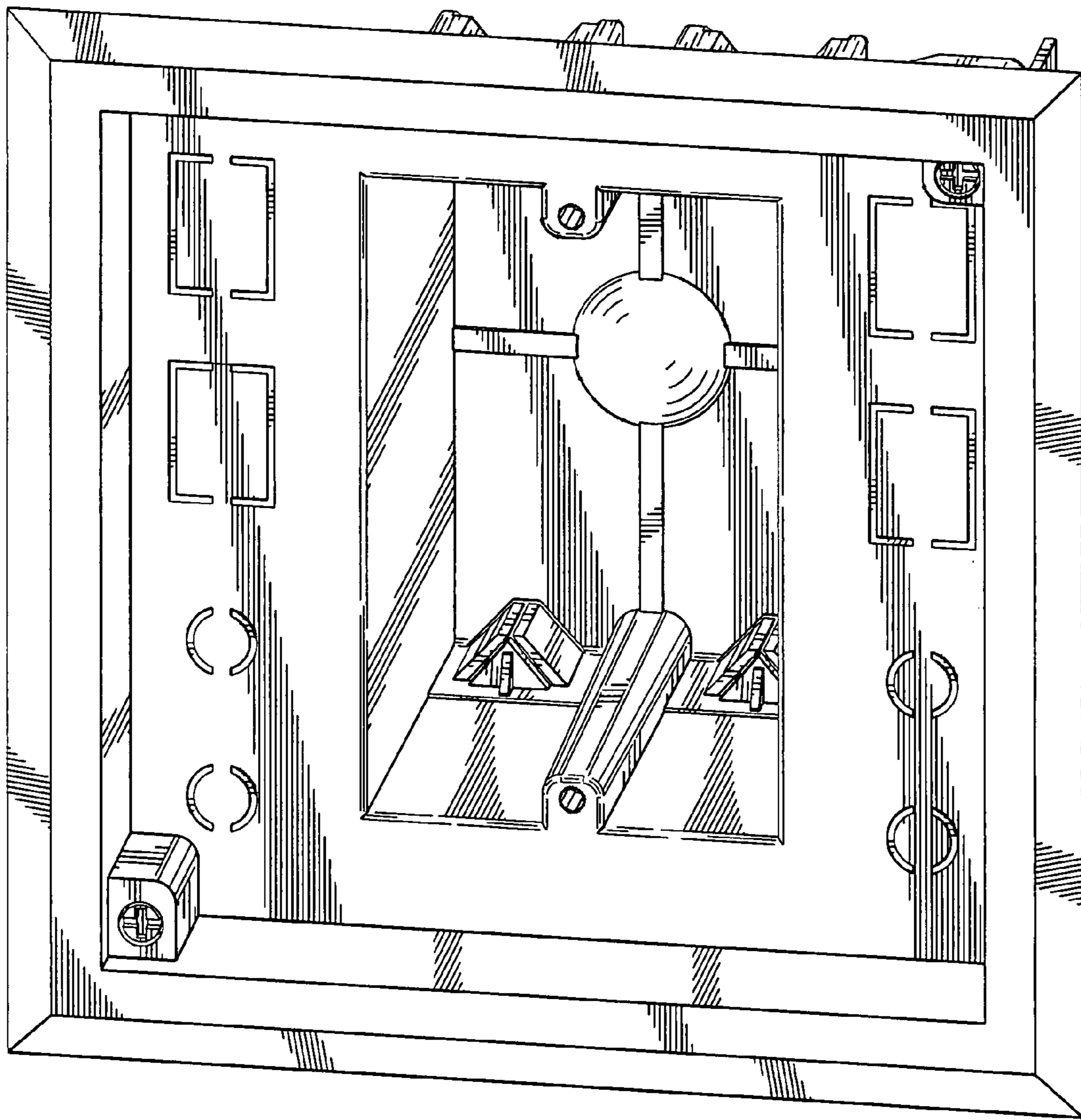

FIG. 1

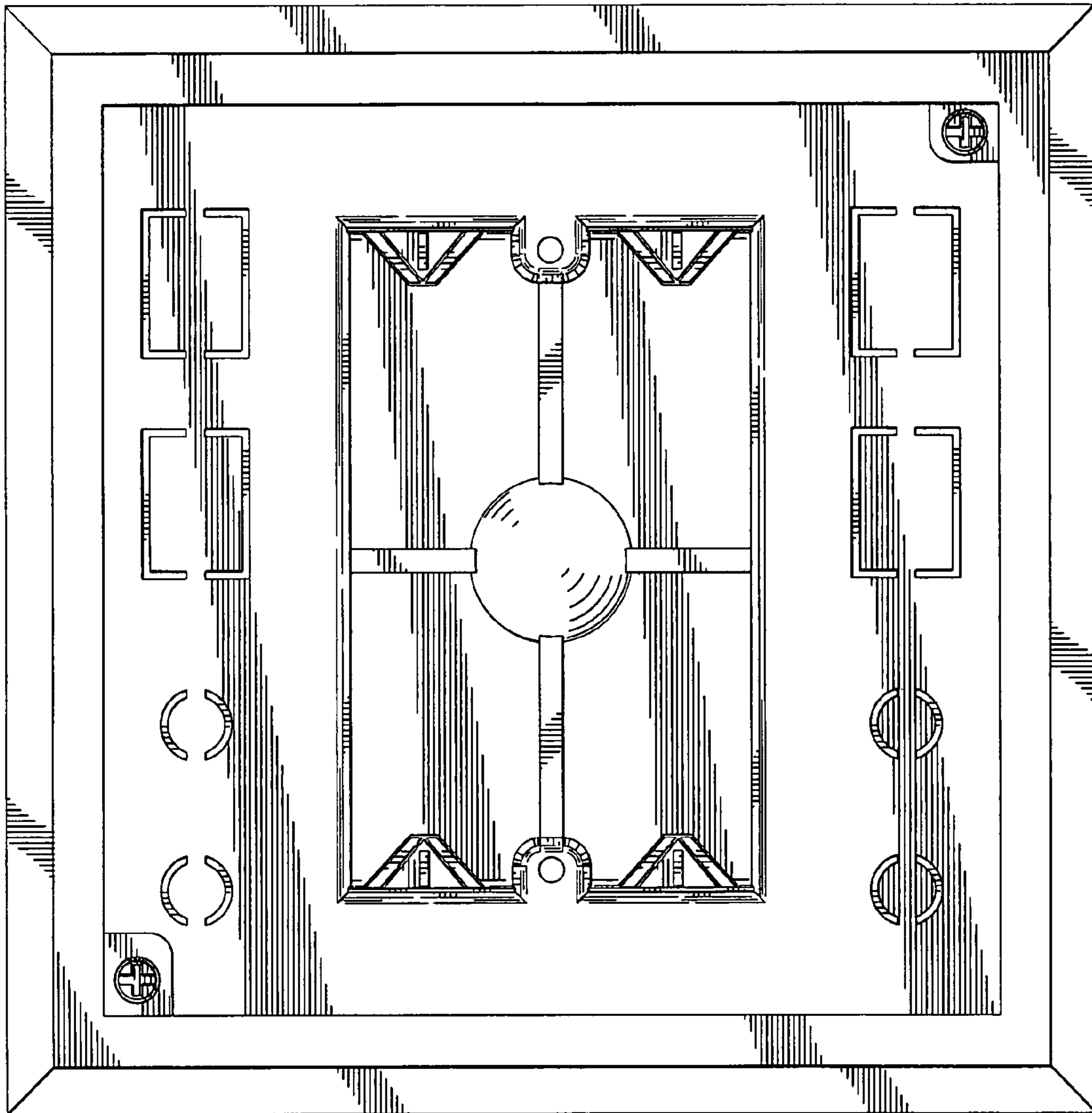

FIG. 2



FIG. 3

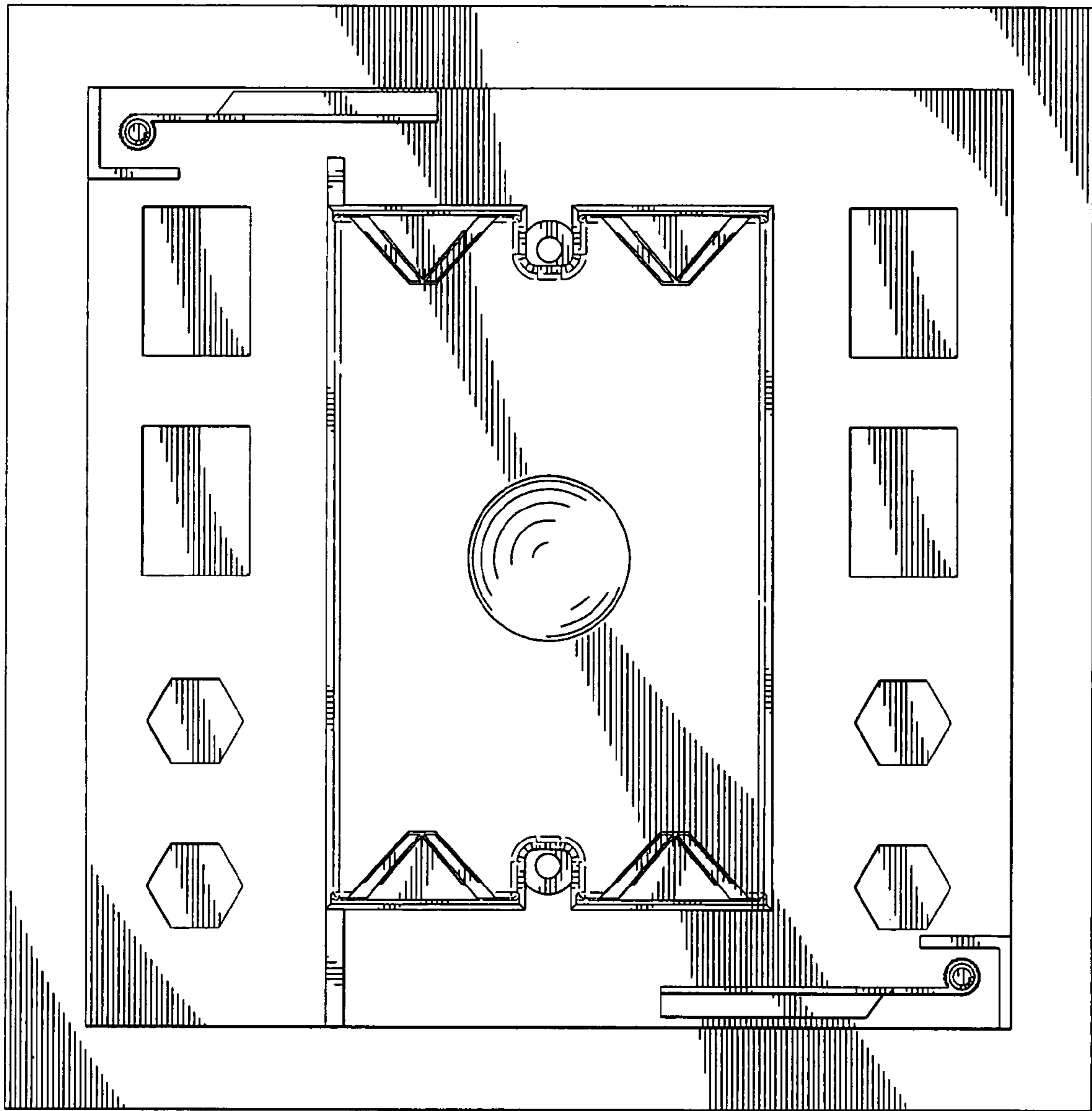

FIG. 4

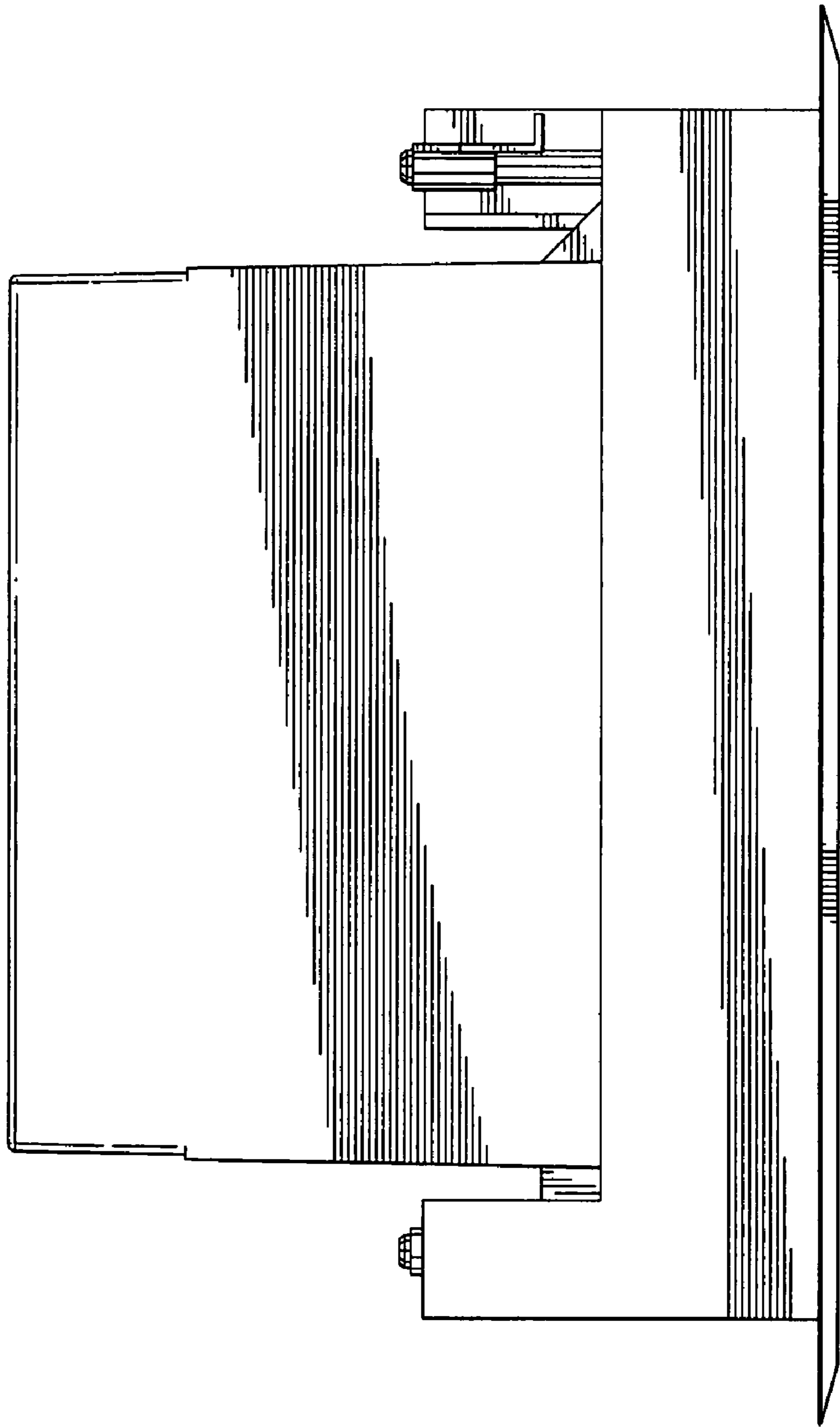

FIG. 5

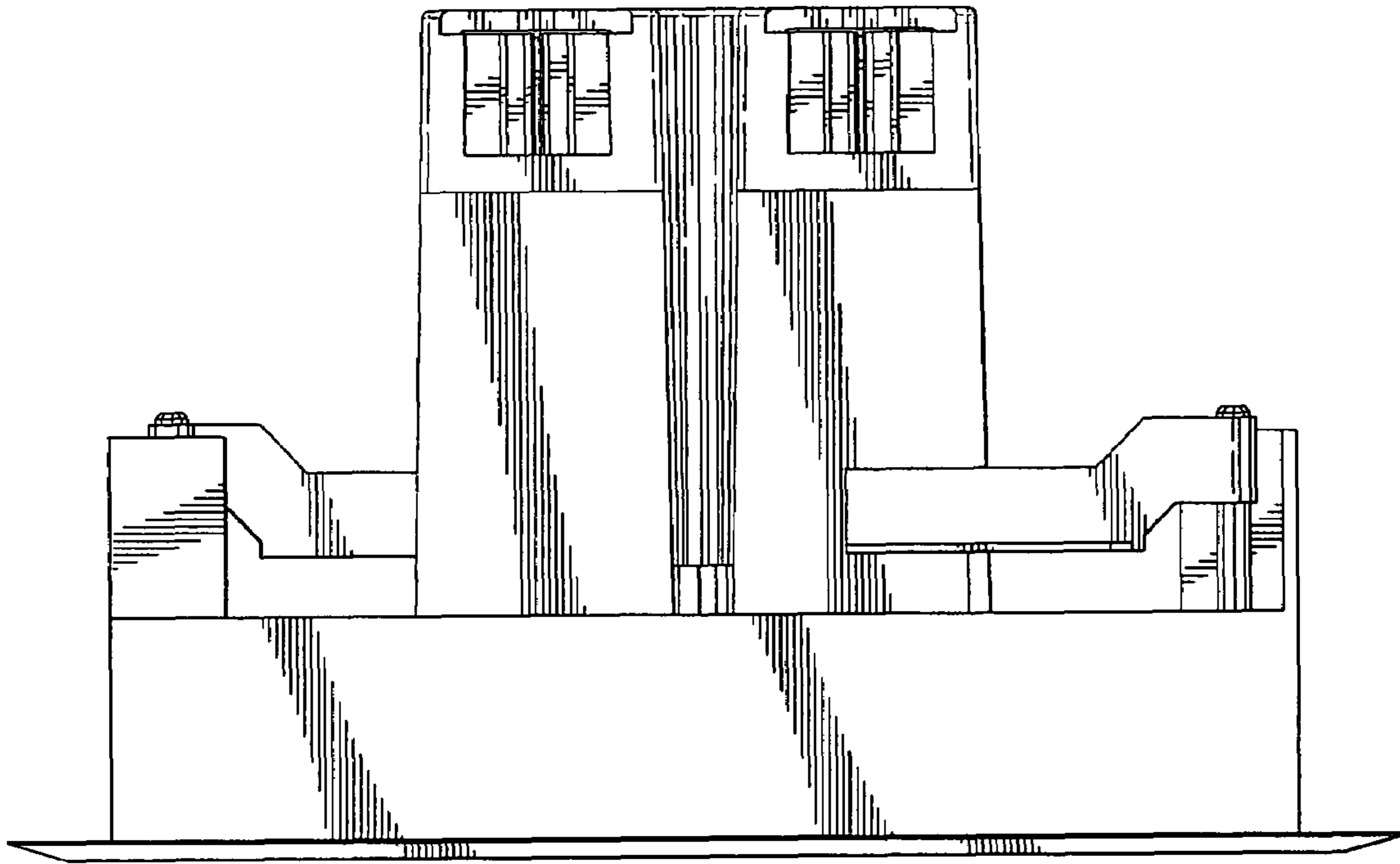

FIG. 6

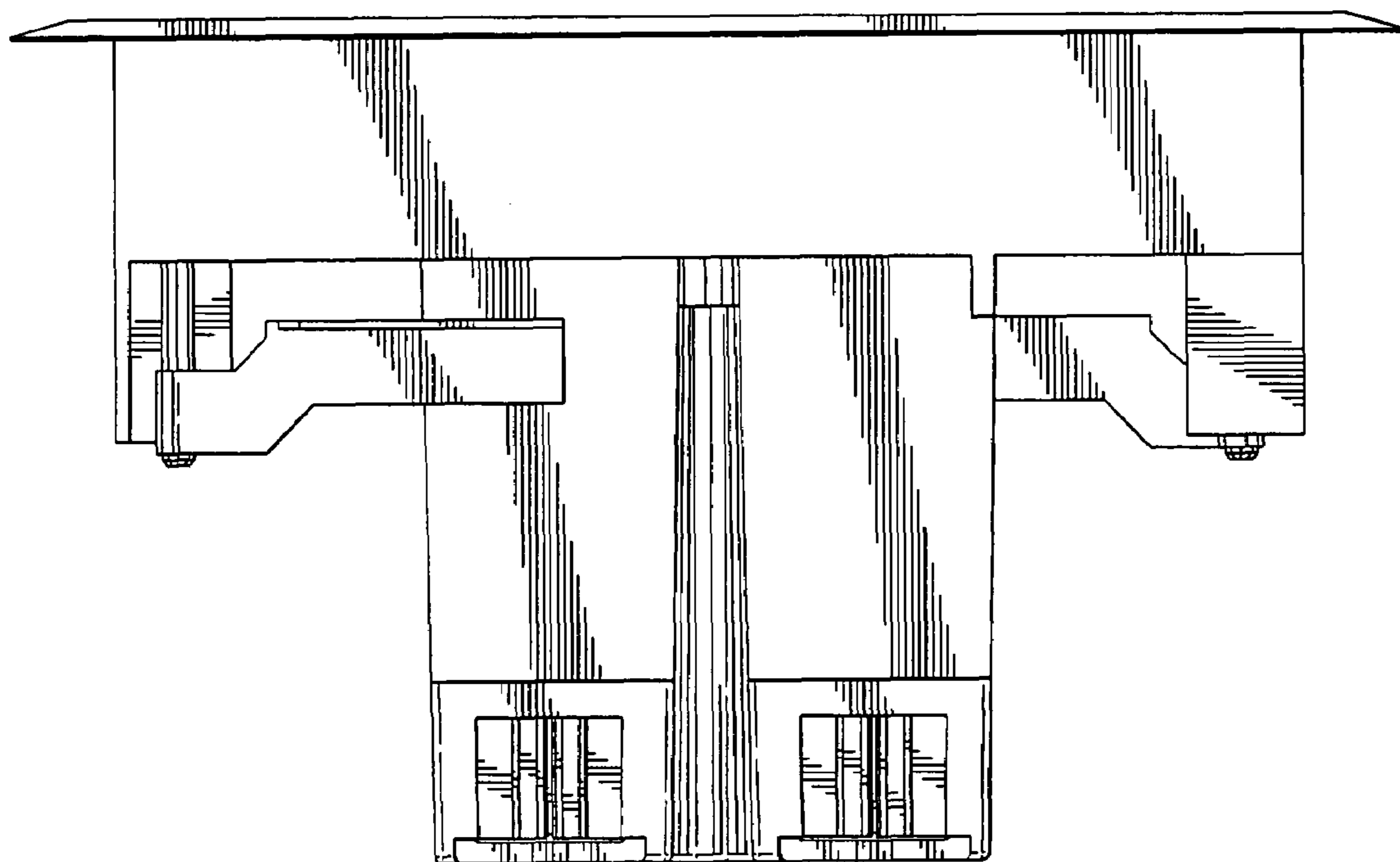

FIG. 7