



US00D559788S

(12) **United States Design Patent**
Dinh

(10) **Patent No.:** **US D559,788 S**
(45) **Date of Patent:** **** Jan. 15, 2008**

(54) **WALL RECESSED OUTLET BOX ASSEMBLY**

(75) Inventor: **Cong Thanh Dinh**, Collierville, TN
(US)

(73) Assignee: **Thomas & Betts International, Inc.**,
Wilmington, DE (US)

(**) Term: **14 Years**

(21) Appl. No.: **29/286,456**

(22) Filed: **May 7, 2007**

Related U.S. Application Data

(62) Division of application No. 29/205,607, filed on May
18, 2004, now Pat. No. Des. 545,276.

(51) **LOC (8) Cl.** **13-03**

(52) **U.S. Cl.** **D13/152**

(58) **Field of Classification Search** D13/139.4,
D13/139.5, 152, 154, 156, 158, 173, 184;
D8/350-353; 174/48, 50, 53-54, 58, 65 R,
174/66-67; 220/3.2, 3.3, 3.6, 3.8, 3.9, 4.02;
439/535, 536

See application file for complete search history.

(56) **References Cited**

U.S. PATENT DOCUMENTS

691,874	A *	1/1902	Robinson	220/3.9
D214,449	S *	6/1969	Greene	D13/152
4,988,832	A *	1/1991	Shotey	174/67
6,093,890	A *	7/2000	Gretz	174/58
6,147,304	A *	11/2000	Doherty	174/481
6,194,657	B1 *	2/2001	Gretz	174/53
D463,376	S *	9/2002	Roesch et al.	D13/152
D467,229	S *	12/2002	Heggem	D13/152
6,566,602	B1 *	5/2003	Miller et al.	174/66
D478,553	S *	8/2003	Heggem	D13/152
D495,301	S *	8/2004	Newell	D13/152
2003/0024927	A1 *	2/2003	MacDonald	220/3.2
2003/0178421	A1 *	9/2003	Almond	220/3.8

2004/0123996	A1 *	7/2004	Lalancette et al.	174/50
2004/0238197	A1 *	12/2004	Gates	174/53
2005/0072778	A1 *	4/2005	Hull et al.	220/3.2

* cited by examiner

Primary Examiner—Cathron Brooks

Assistant Examiner—Rosemary K. Tarcza

(74) *Attorney, Agent, or Firm*—Hoffmann & Baron, LLP

(57) **CLAIM**

The ornamental design for the wall recessed outlet box assembly, as shown and described.

DESCRIPTION

FIG. 1 is a front perspective view of the wall recessed outlet box assembly of the present invention;

FIG. 2 is a front elevation view of the assembly of FIG. 1;

FIG. 3 is a right side elevation view of the assembly of FIG. 1;

FIG. 4 is a rear elevation view of the assembly of FIG. 1;

FIG. 5 is a left side elevation view of the assembly of FIG. 1;

FIG. 6 is a top plan view of the assembly of FIG. 1;

FIG. 7 is a bottom plan view of the assembly of FIG. 1;

FIG. 8 is a front perspective view of an alternative second embodiment of the wall recessed outlet box assembly of FIG. 1;

FIG. 9 is a front elevation view of the assembly of FIG. 8;

FIG. 10 is a right side elevation view of the assembly of FIG. 8;

FIG. 11 is a rear elevation view of the assembly of FIG. 8;

FIG. 12 is a left side elevation view of the assembly of FIG. 8;

FIG. 13 is a top plan view of the assembly of FIG. 8; and,

FIG. 14 is a bottom plan view of the assembly of FIG. 8.

1 Claim, 12 Drawing Sheets

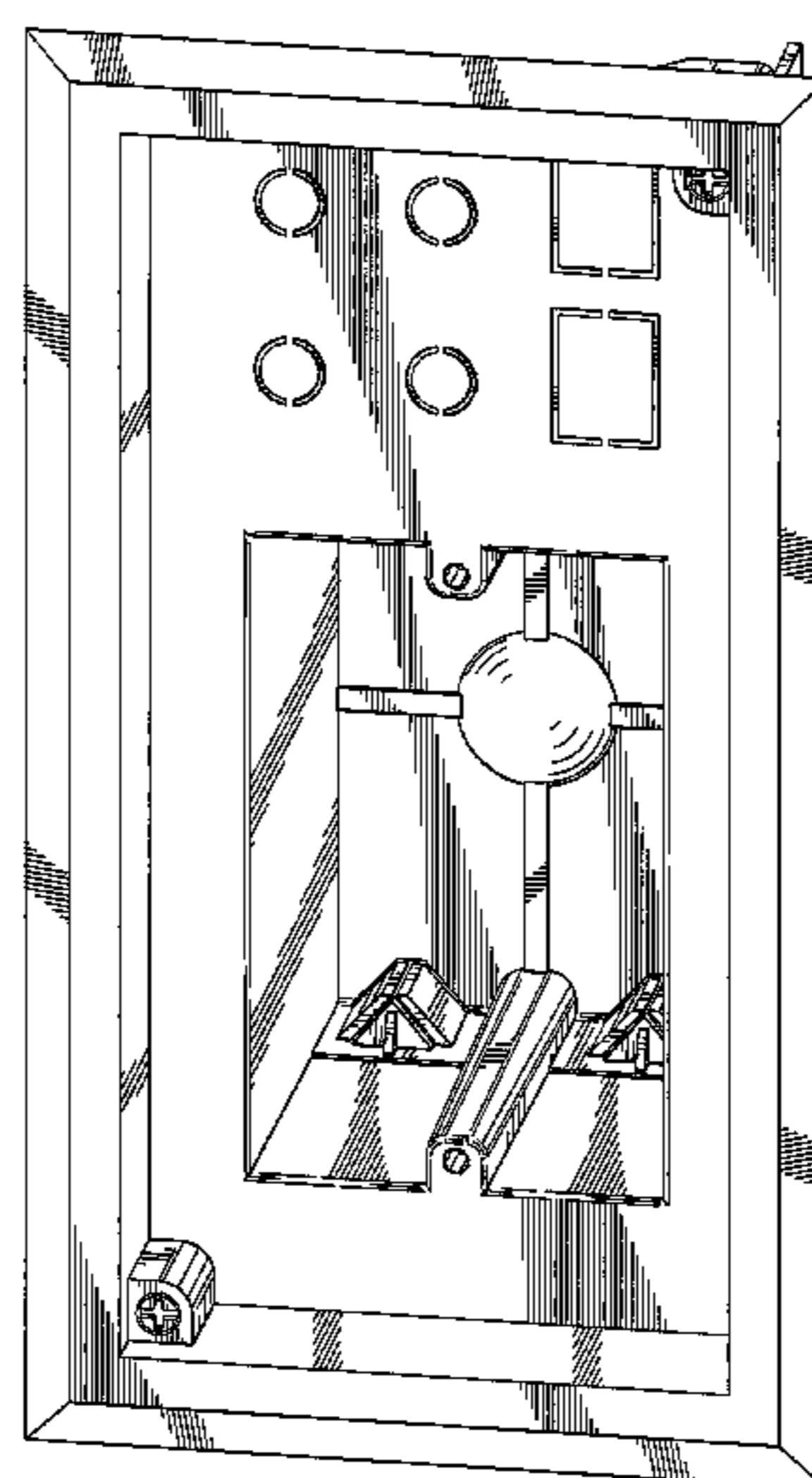
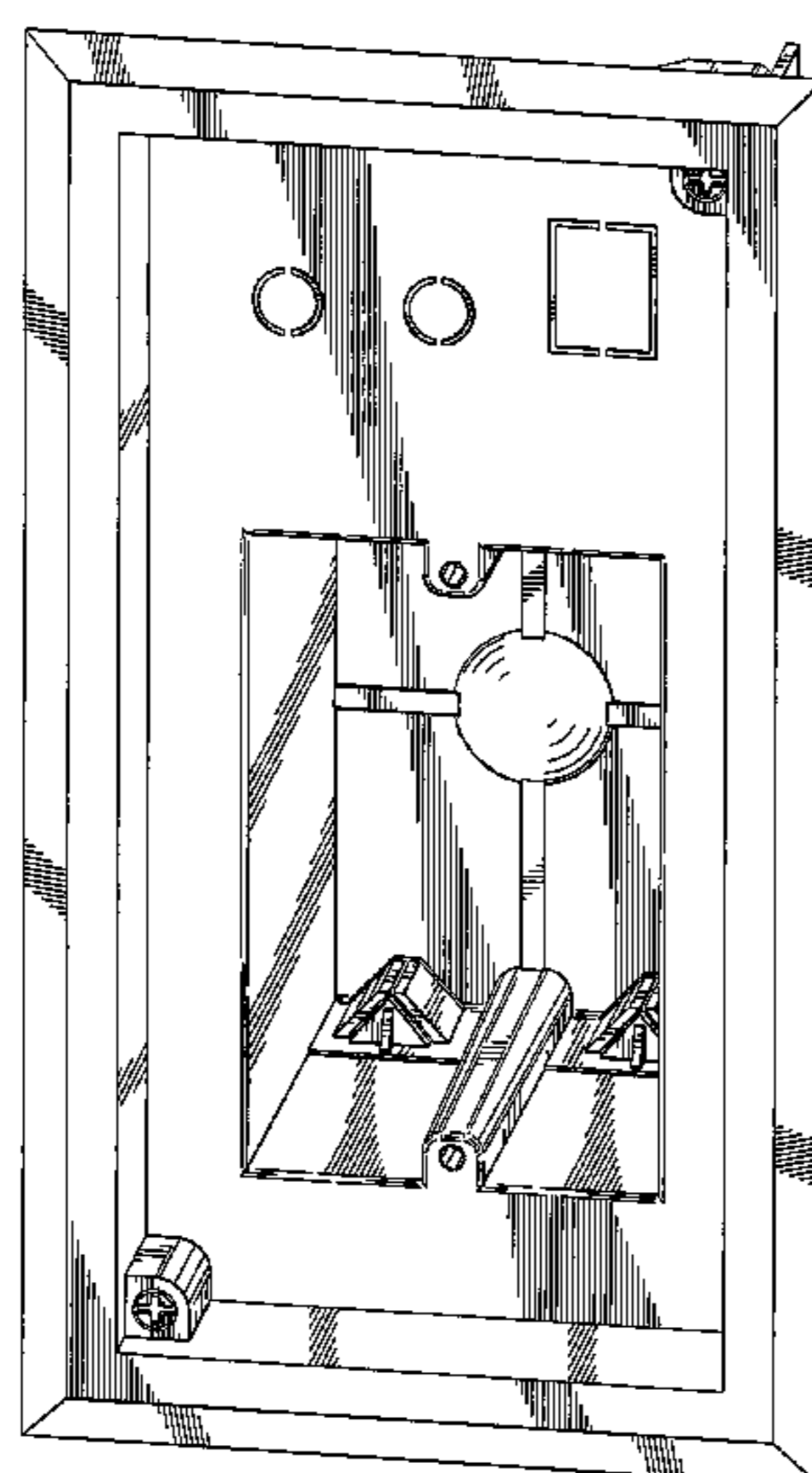

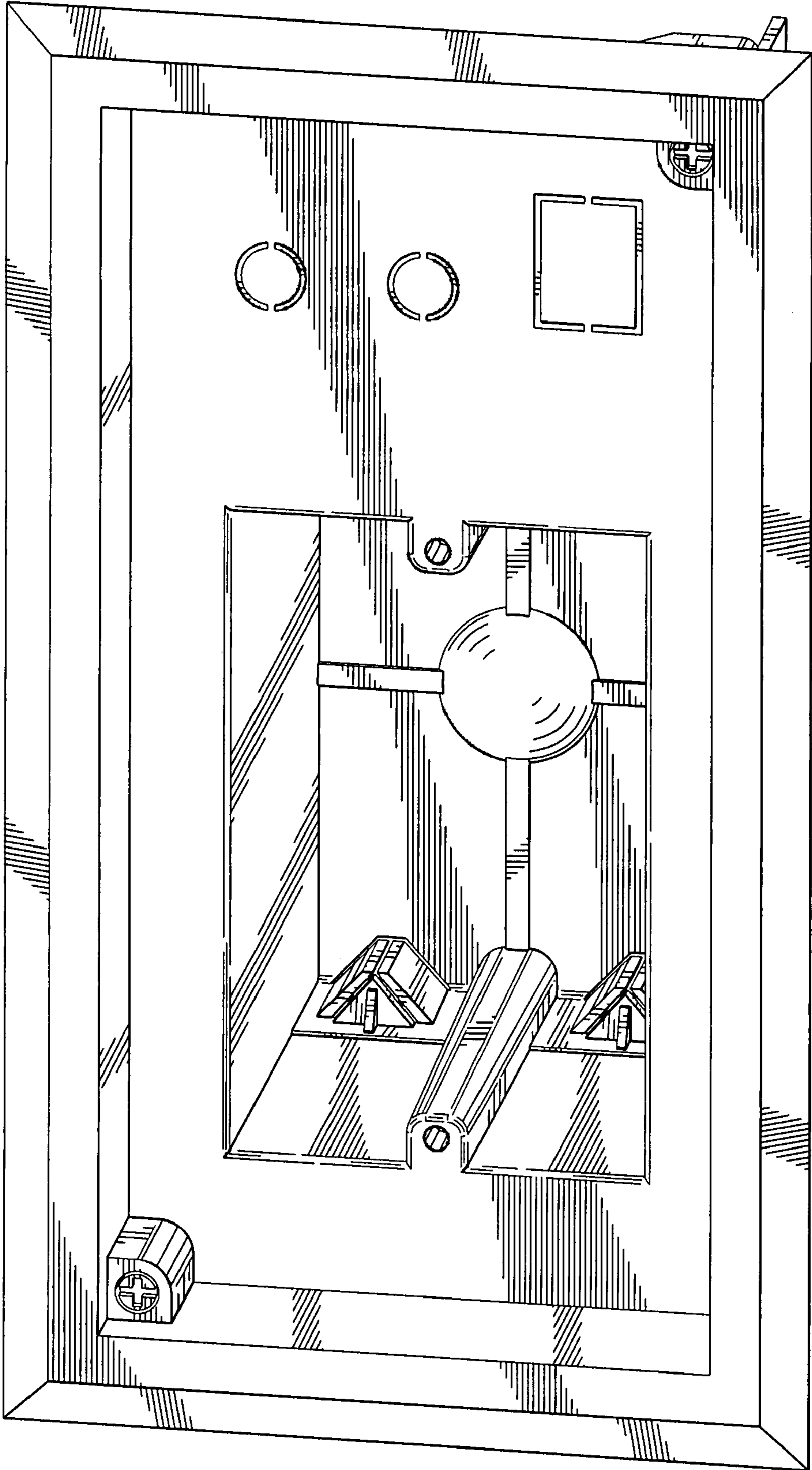

FIG. 1

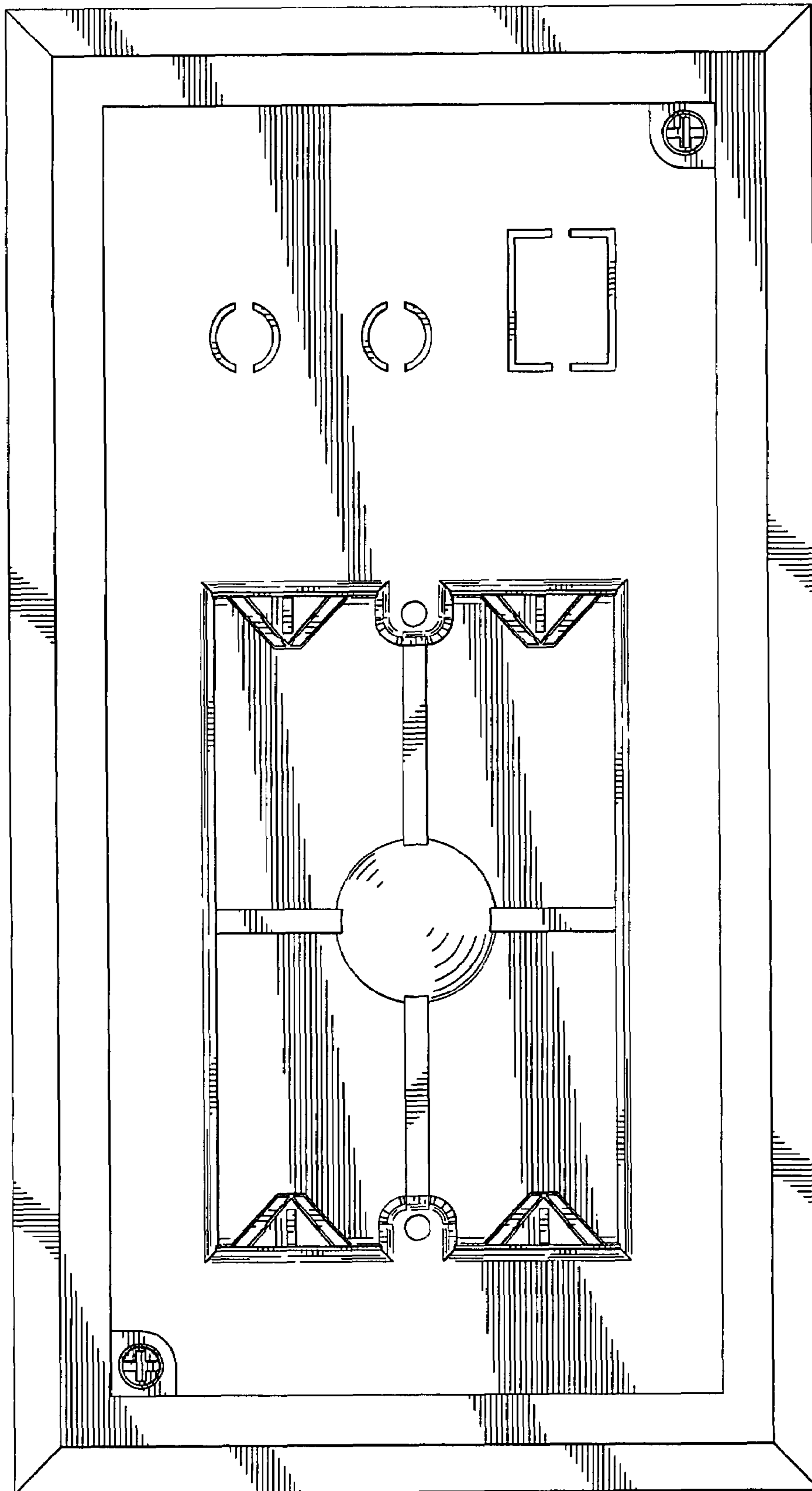

FIG. 2

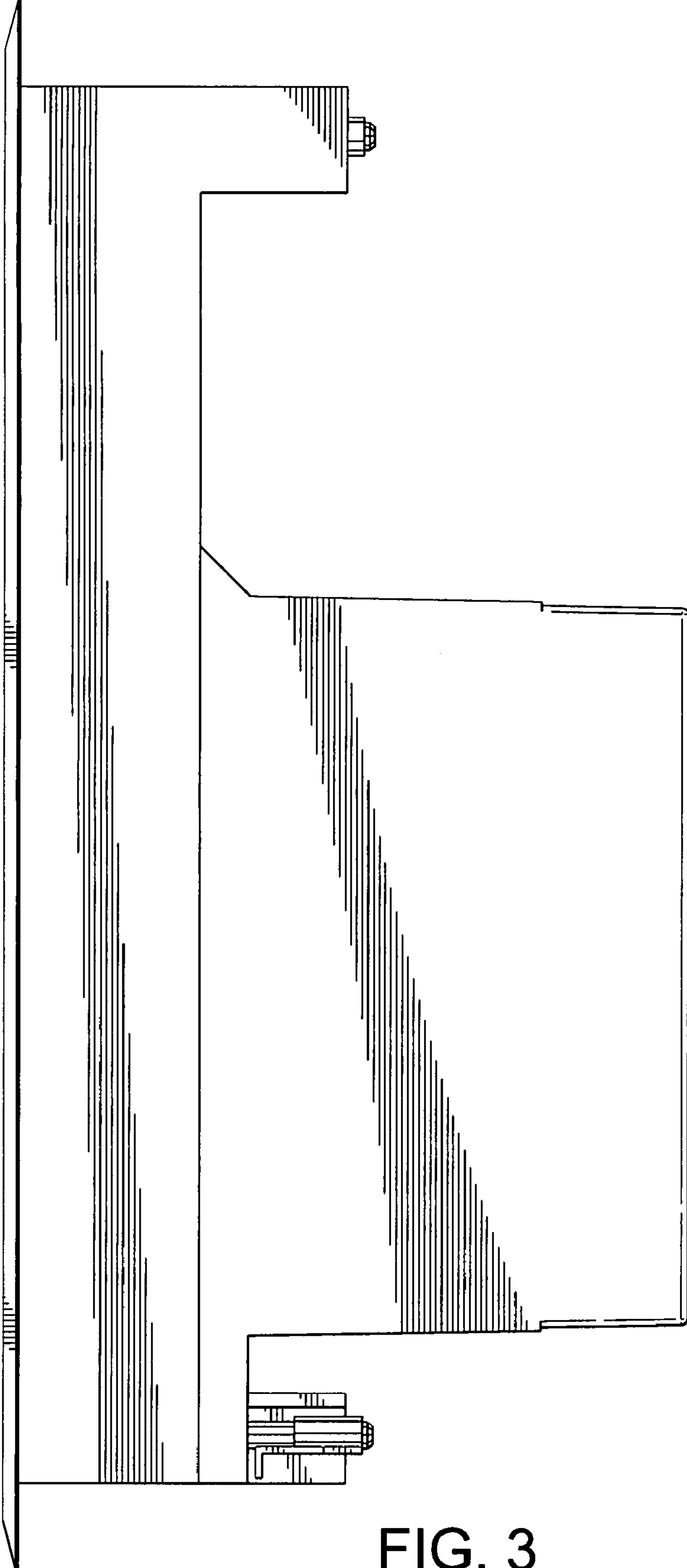

FIG. 3

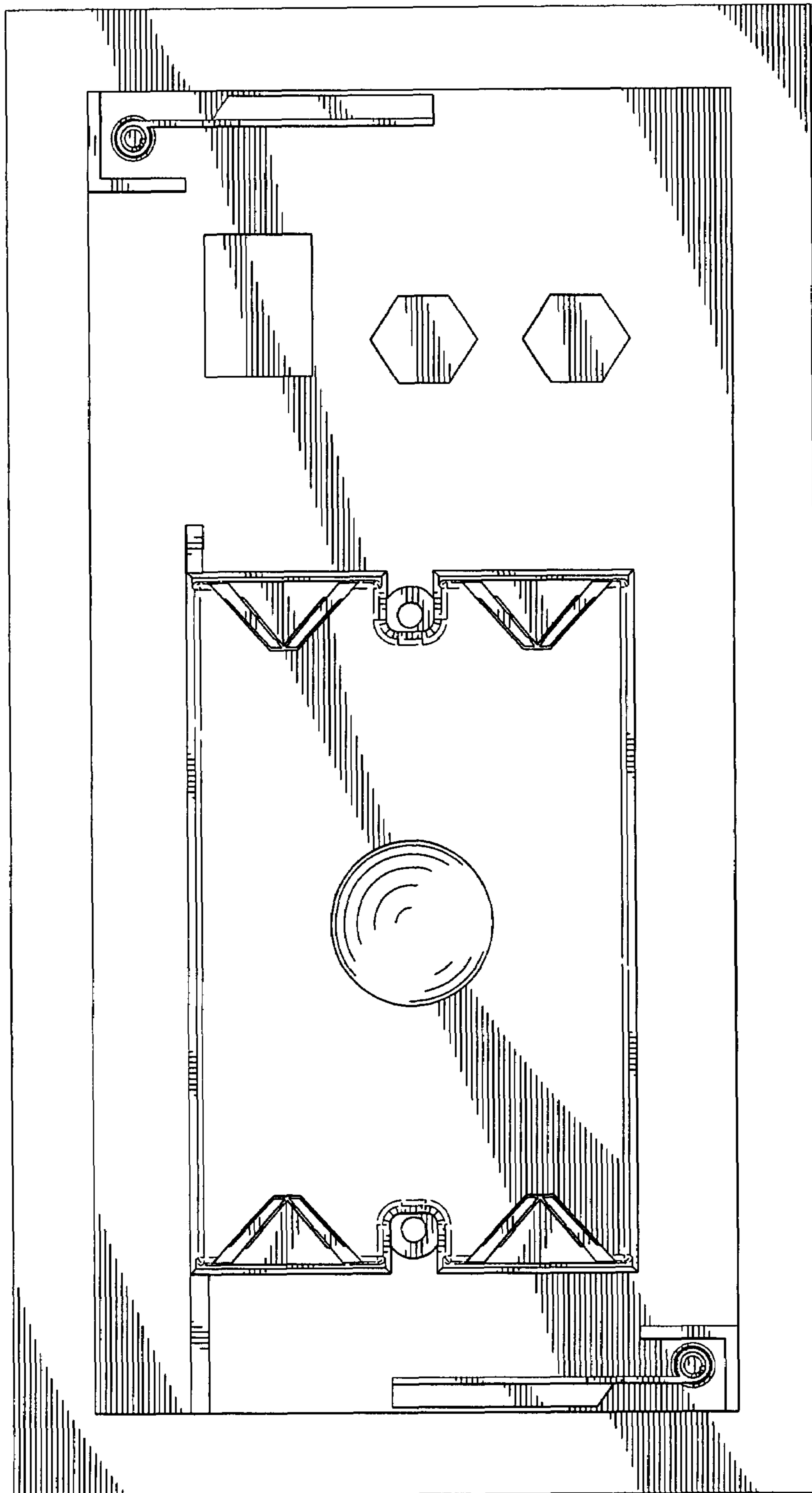

FIG. 4

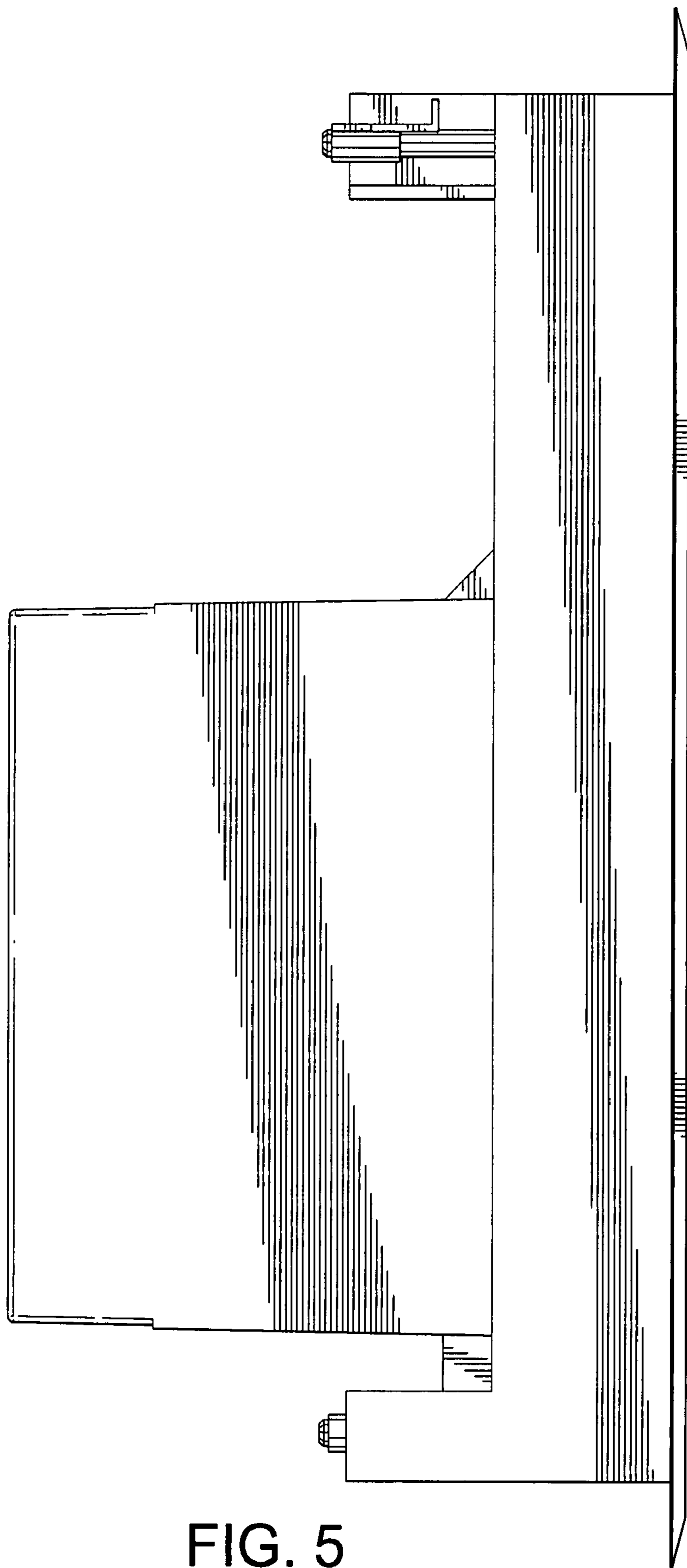

FIG. 5

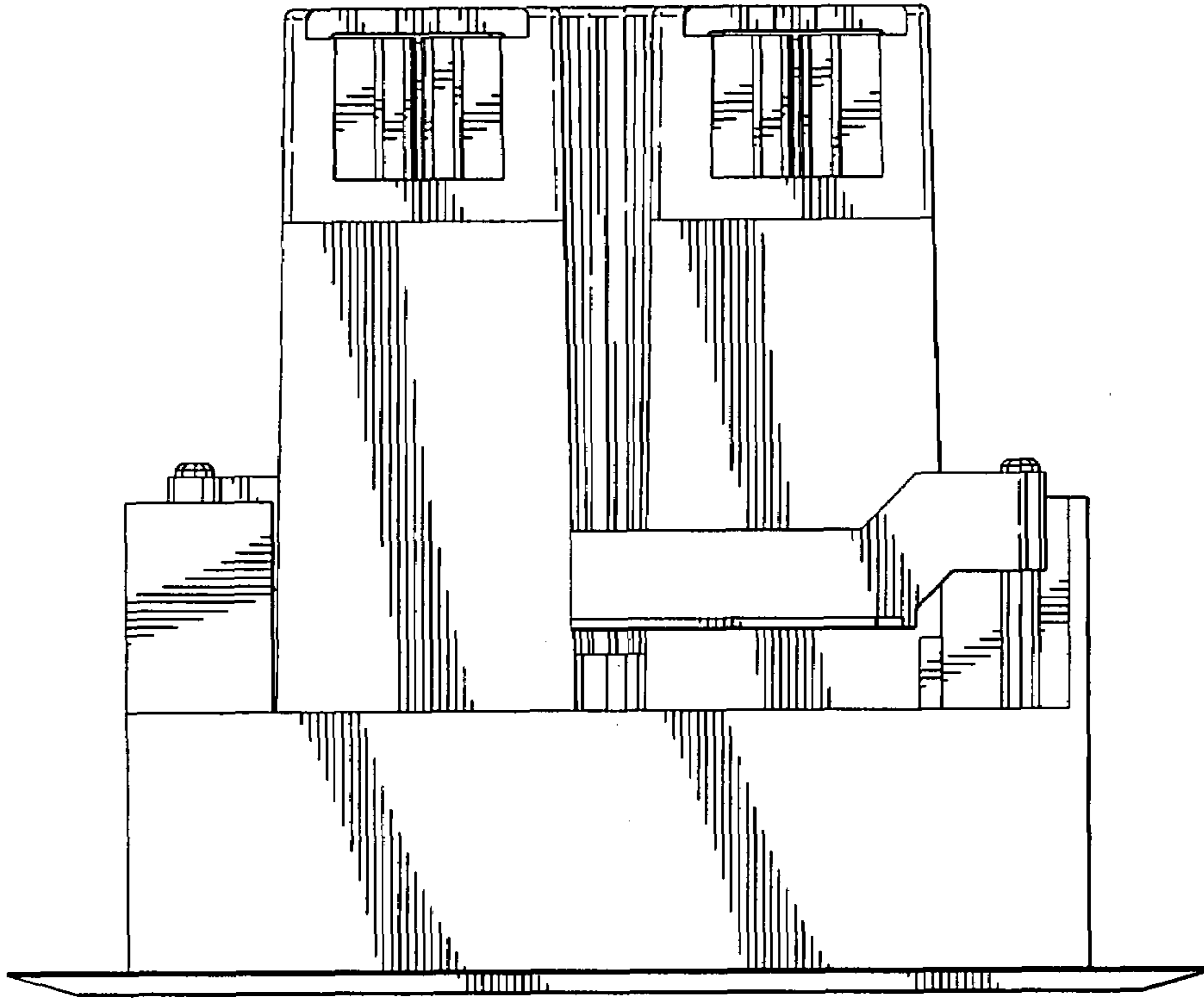

FIG. 6

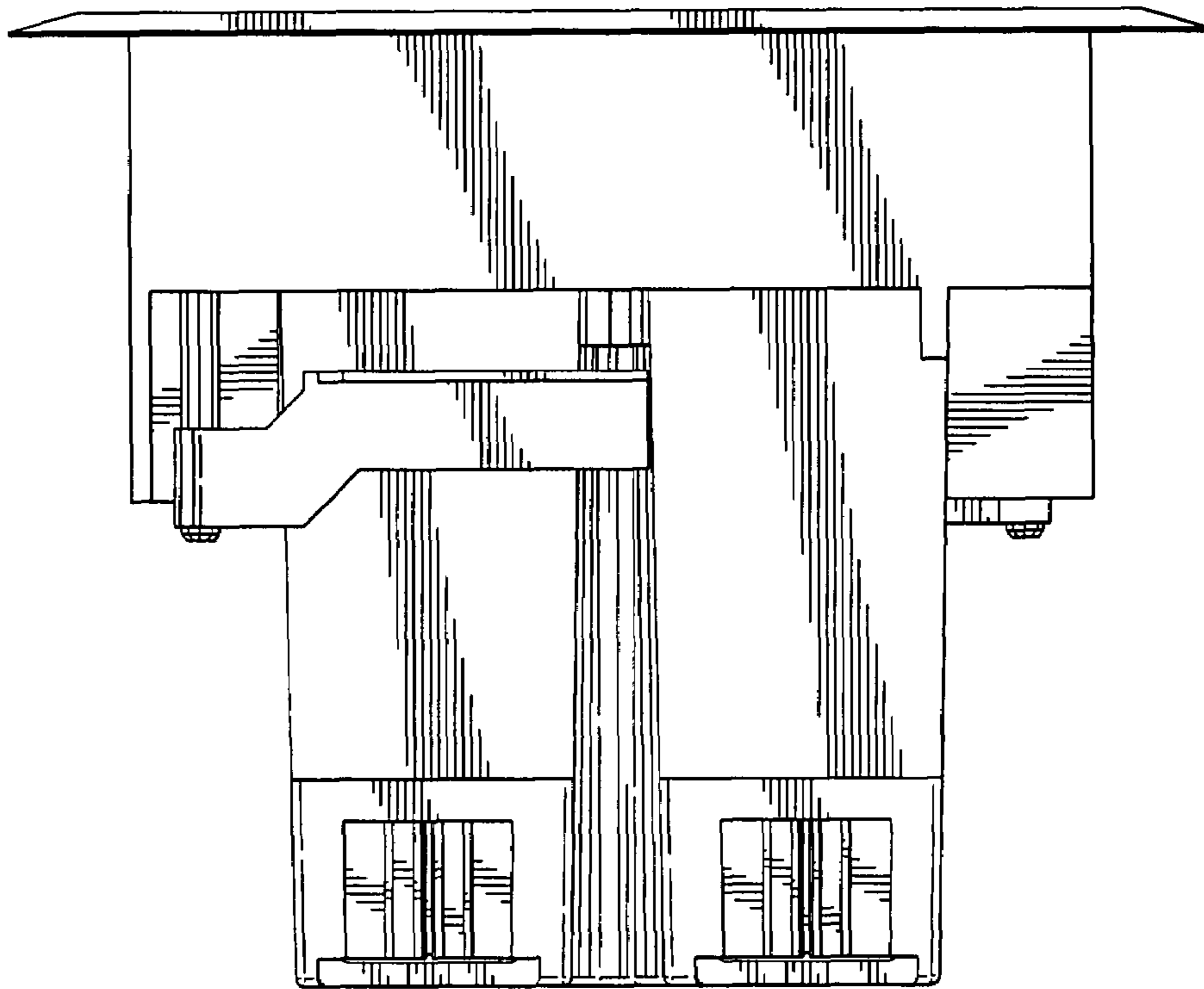

FIG. 7

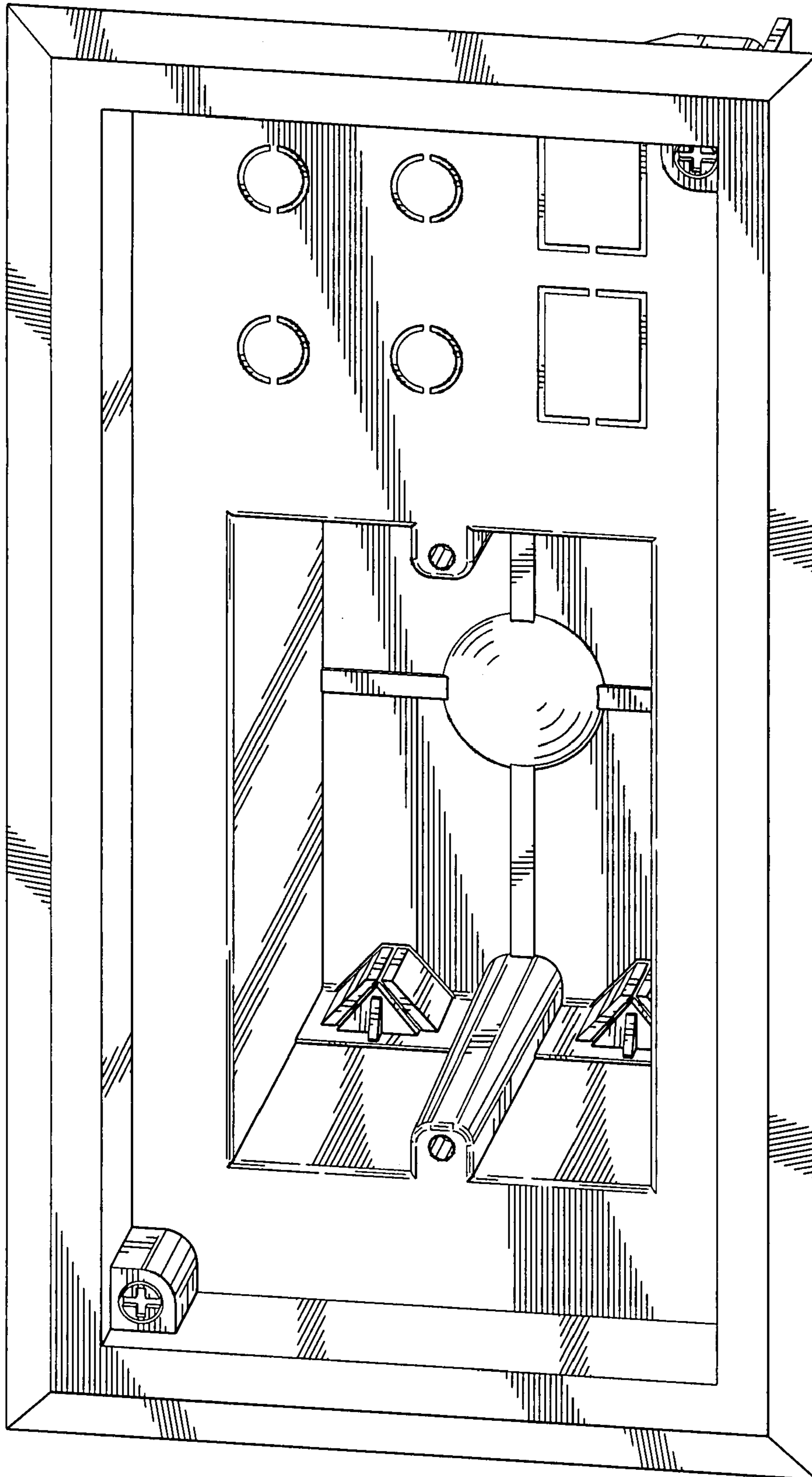

FIG. 8

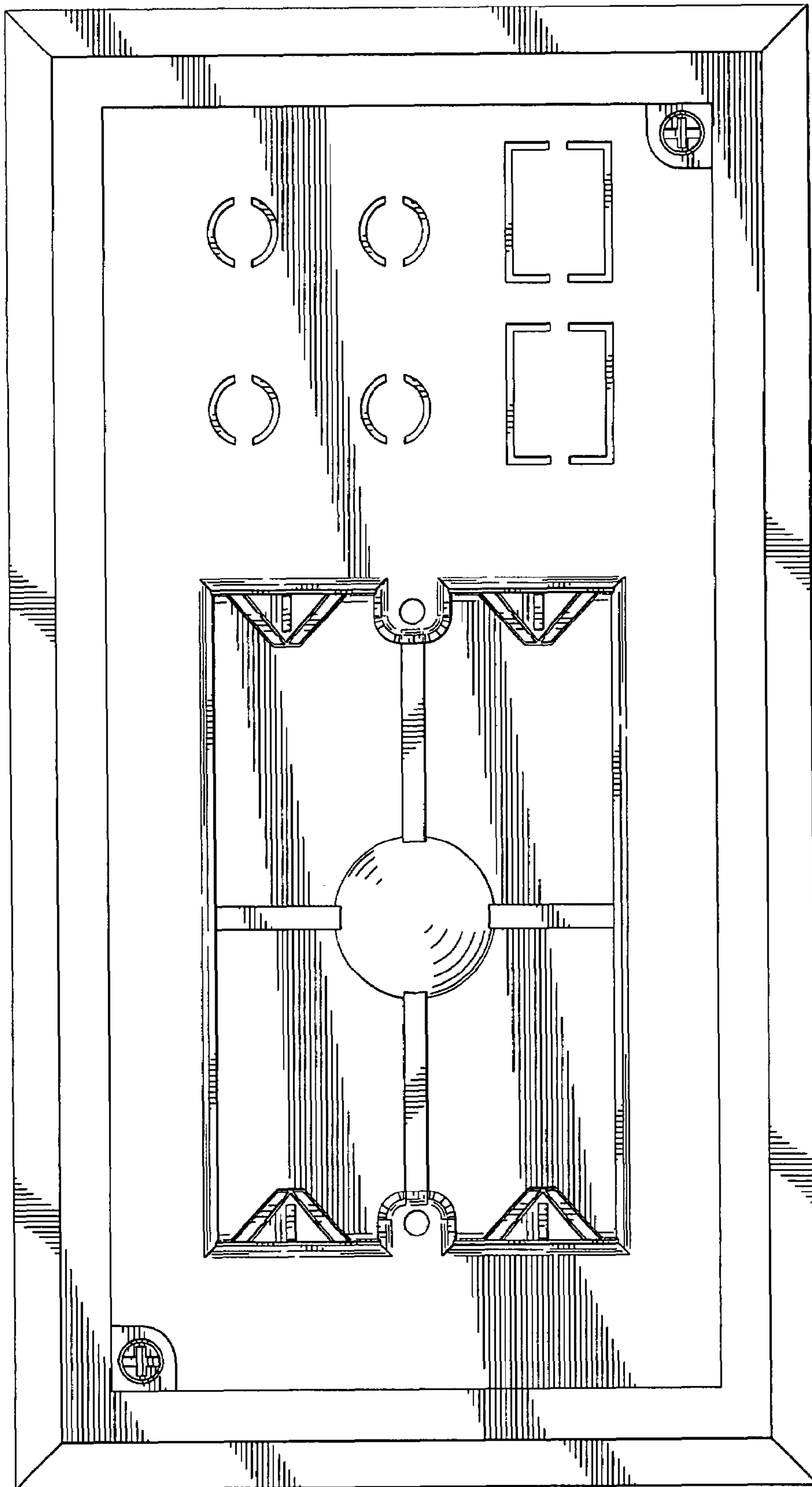

FIG. 9

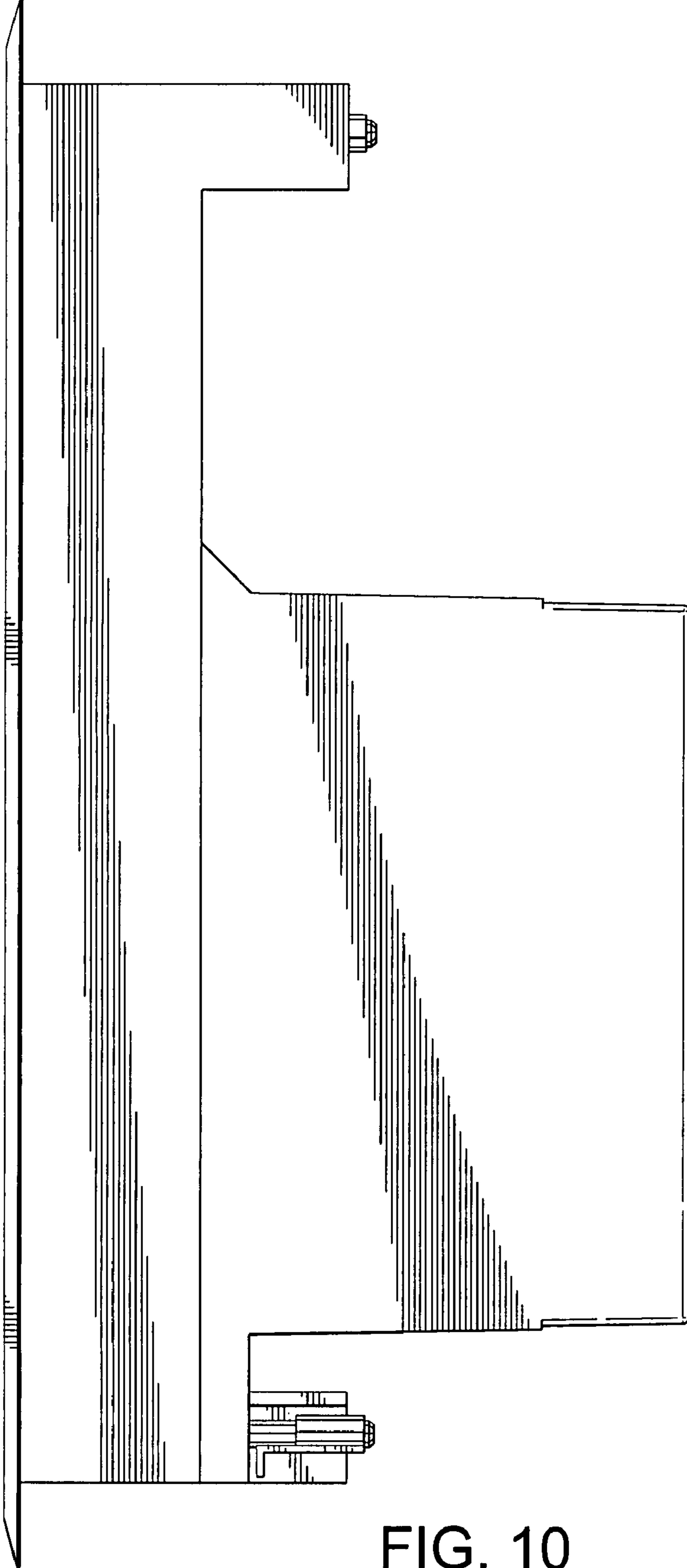

FIG. 10

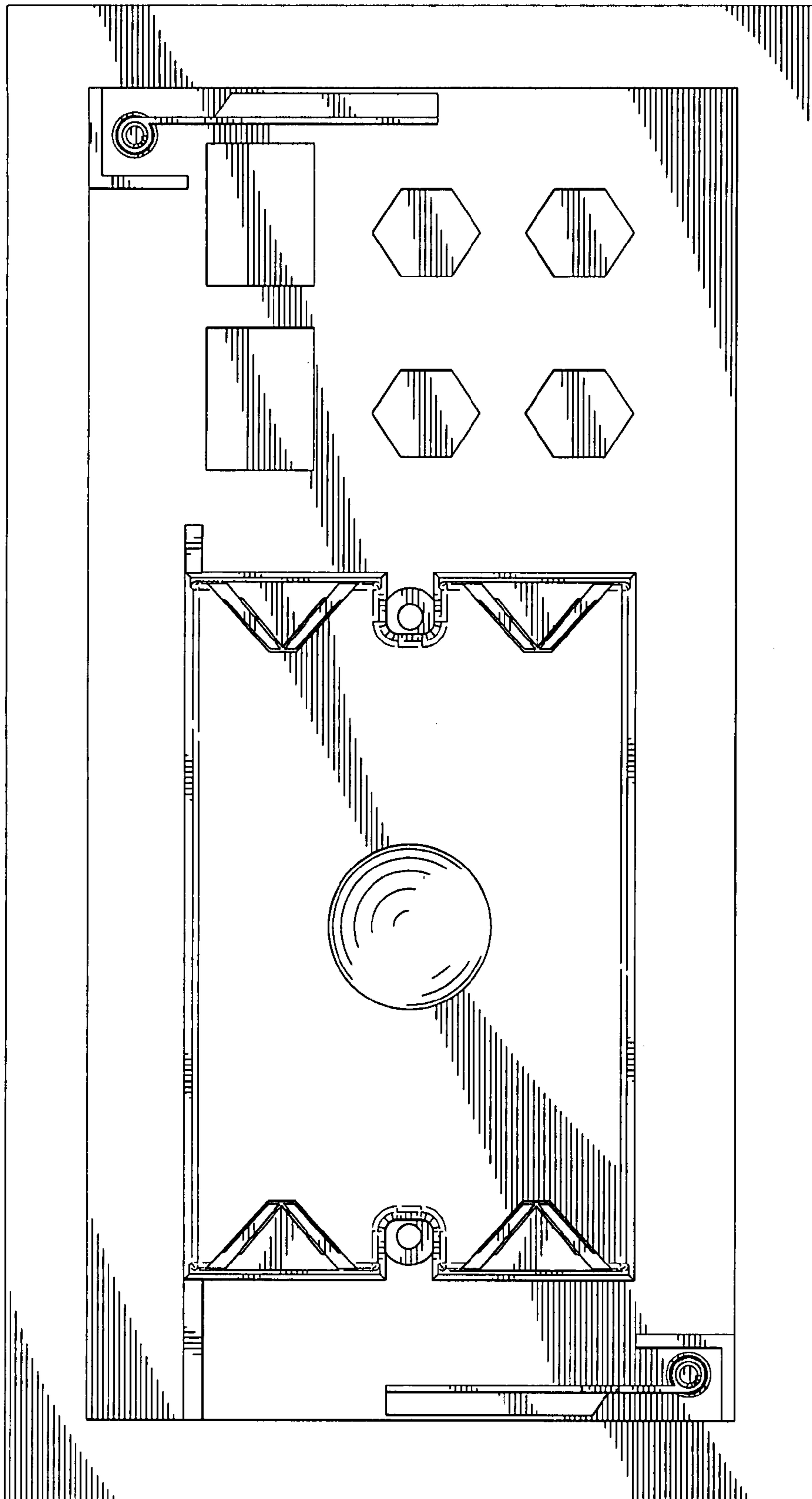

FIG. 11

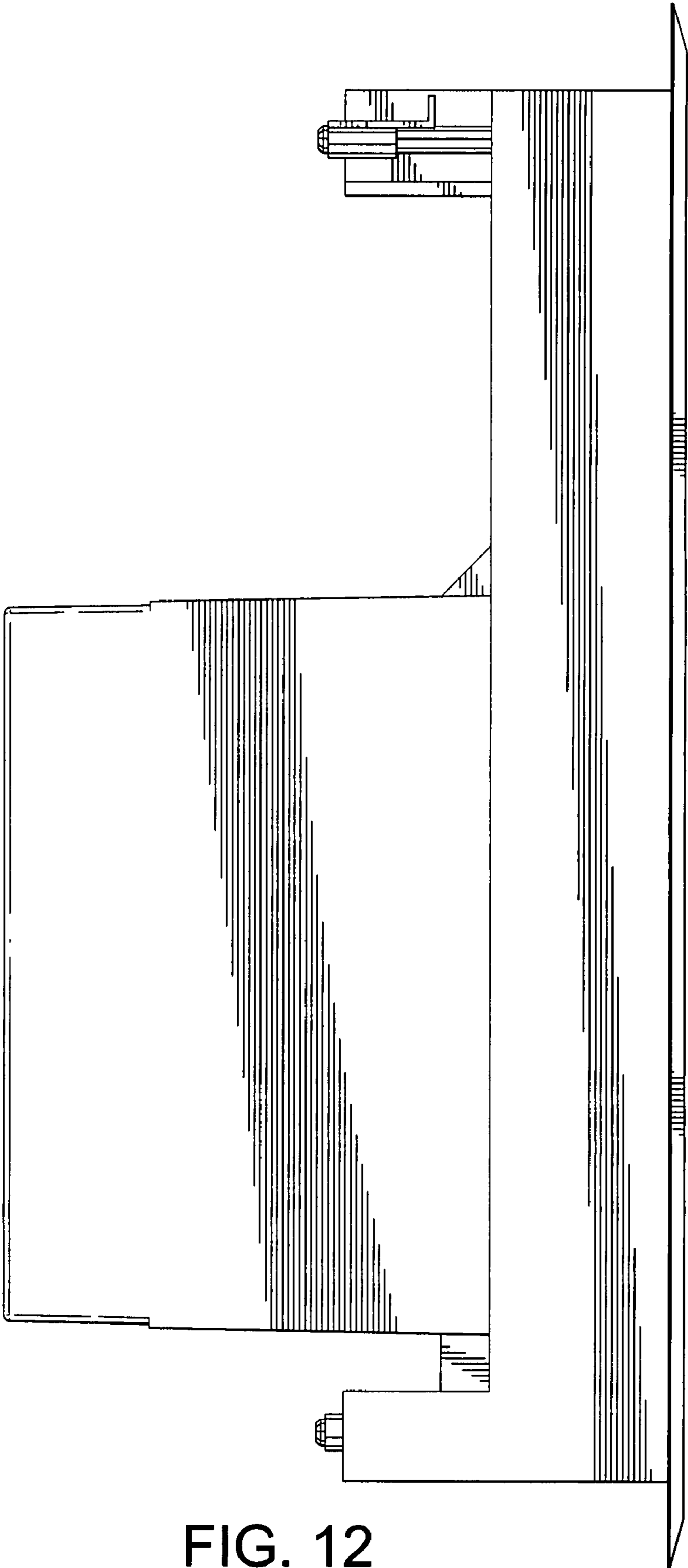

FIG. 12

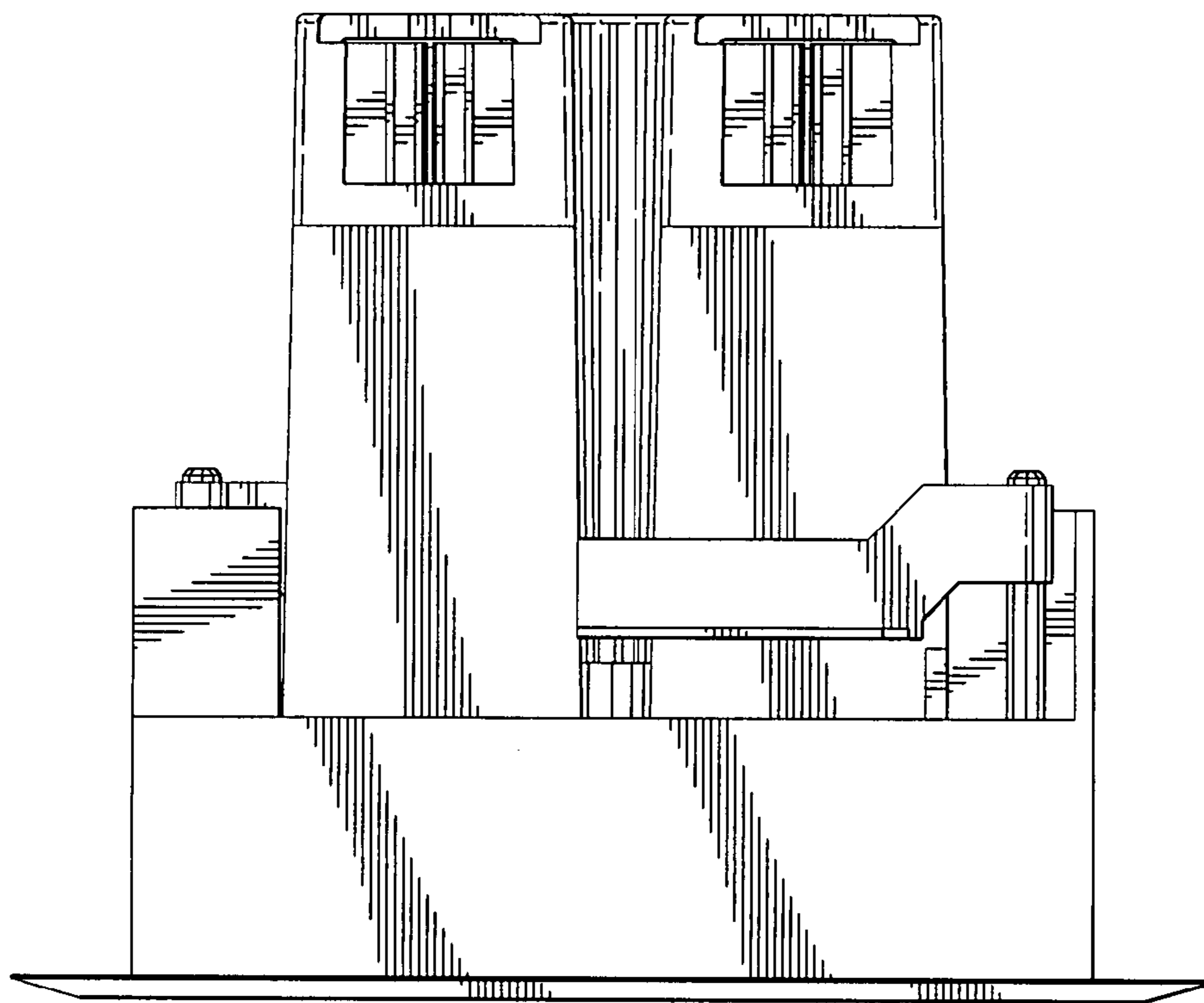

FIG. 13

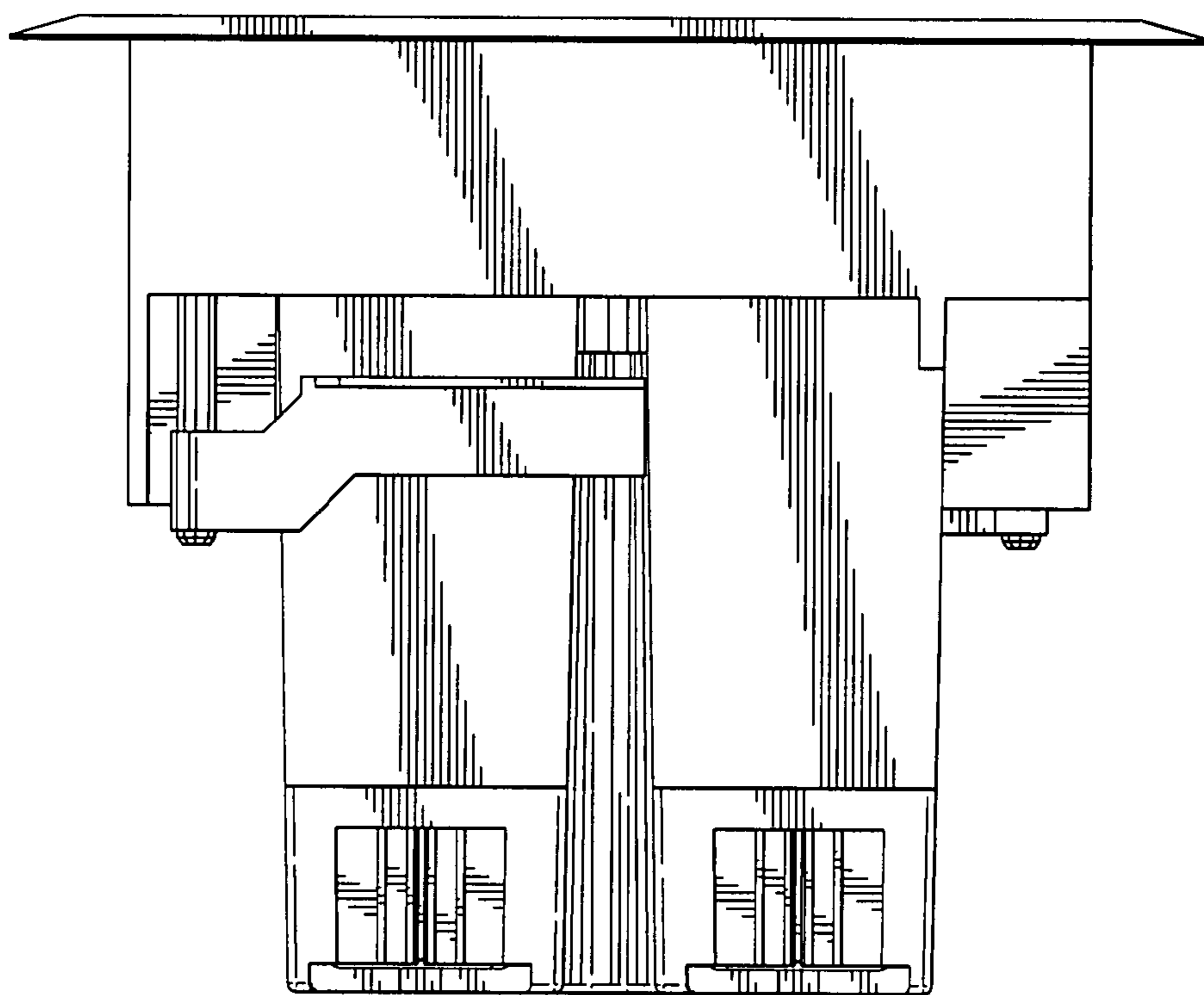

FIG. 14