



US00D559774S

(12) **United States Design Patent**
Kurata

(10) **Patent No.:** **US D559,774 S**
(45) **Date of Patent:** **** Jan. 15, 2008**

(54) **TIRE FOR AUTOMOBILE**
(75) Inventor: **Kazuya Kurata**, Hyogo-ken (JP)
(73) Assignee: **The Goodyear Tire & Rubber Company**, Akron, OH (US)
(**) Term: **14 Years**
(21) Appl. No.: **29/269,618**
(22) Filed: **Dec. 4, 2006**

D482,323 S * 11/2003 Corbin et al. D12/584
D500,009 S 12/2004 Okubo D12/586
D509,787 S 9/2005 Okubo D12/584
D513,402 S 1/2006 Shirouzu D12/590

FOREIGN PATENT DOCUMENTS

JP 1194347 1/2004

* cited by examiner

Primary Examiner—Stacia Cadmus
(74) *Attorney, Agent, or Firm*—Richard B. O’Planick

(30) **Foreign Application Priority Data**
Jun. 20, 2006 (JP) 2006-015864
(51) **LOC (8) Cl.** **12-15**
(52) **U.S. Cl.** **D12/585**
(58) **Field of Classification Search** D12/515–518,
D12/547–550, 553, 568, 581–588, 603; 152/209.1,
152/209.8–209.18, 209.25, 455, 209.28
See application file for complete search history.

(57) **CLAIM**

The ornamental design for a tire for automobile, as shown and described.

DESCRIPTION

FIG. 1 is a perspective view of a tire tread showing my new design, it being understood that the pattern repeats uniformly throughout the circumference of the tread;

FIG. 2 is a front elevational view thereof;

FIG. 3 is a right side elevational view thereof; the opposite side elevational view being identical thereto; and,

FIG. 4 is an enlarged fragmentary front elevational view thereof.

In the drawings, the broken lines defining the sidewall, inner bead and the peripheral boundary between the tire tread and the sidewall are for illustrative purposes only and form no part of the claimed design.

The dark stippled surface shading represents the recessed portion of the tread grooves having a depth as best shown in FIG. 2.

(56) **References Cited**

U.S. PATENT DOCUMENTS

D368,687 S 4/1996 Hayashi D12/147
D379,338 S * 5/1997 Guspodin et al. D12/585
D384,604 S 10/1997 Ohya D12/141
D415,984 S * 11/1999 Allison et al. D12/584
D423,424 S 4/2000 Ikeda D12/147
D436,331 S 1/2001 Hanya D12/147
D451,854 S 12/2001 Hanya D12/147
D458,212 S * 6/2002 Guspodin D12/582
D470,102 S * 2/2003 Shirouzu D12/585
D471,861 S 3/2003 Tsubono D12/585
D473,183 S 4/2003 Hurata D12/564
D481,991 S * 11/2003 Graas et al. D12/585

1 Claim, 4 Drawing Sheets

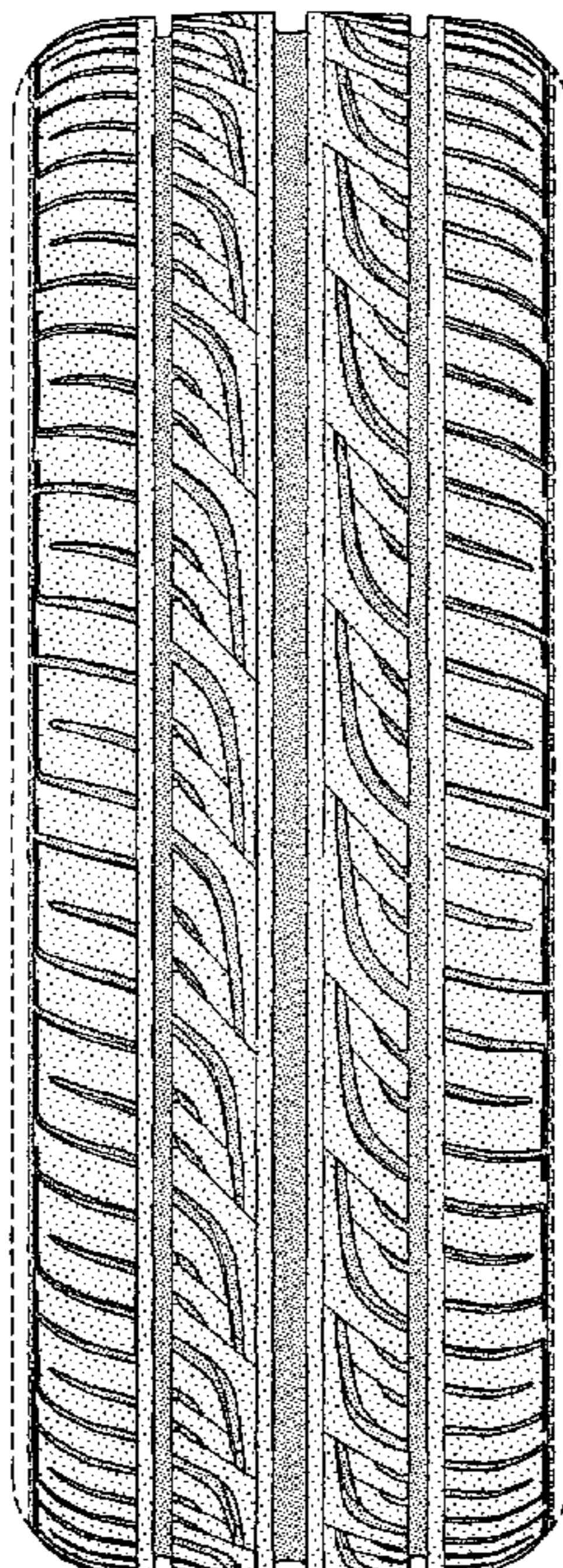

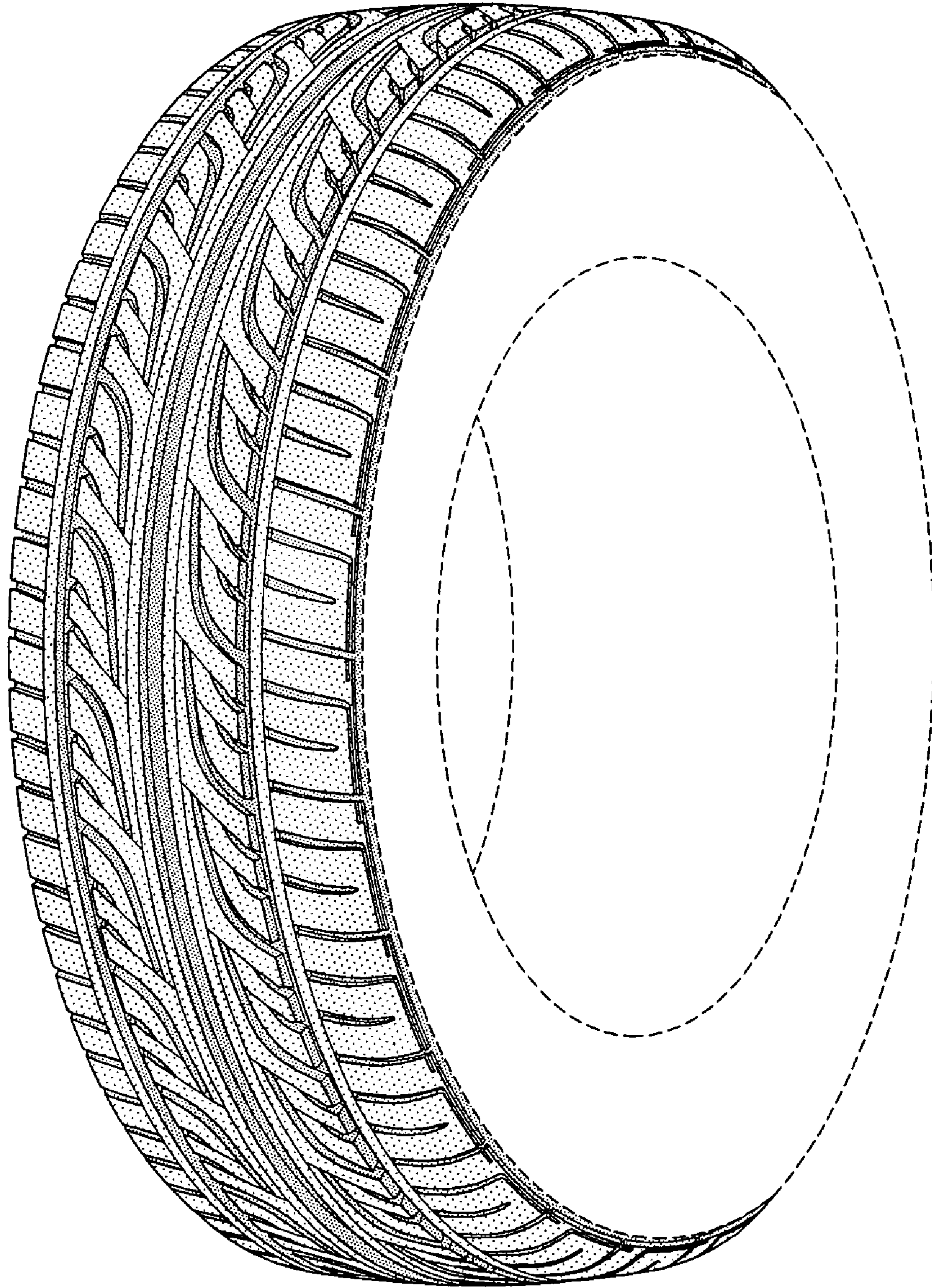

FIG-1

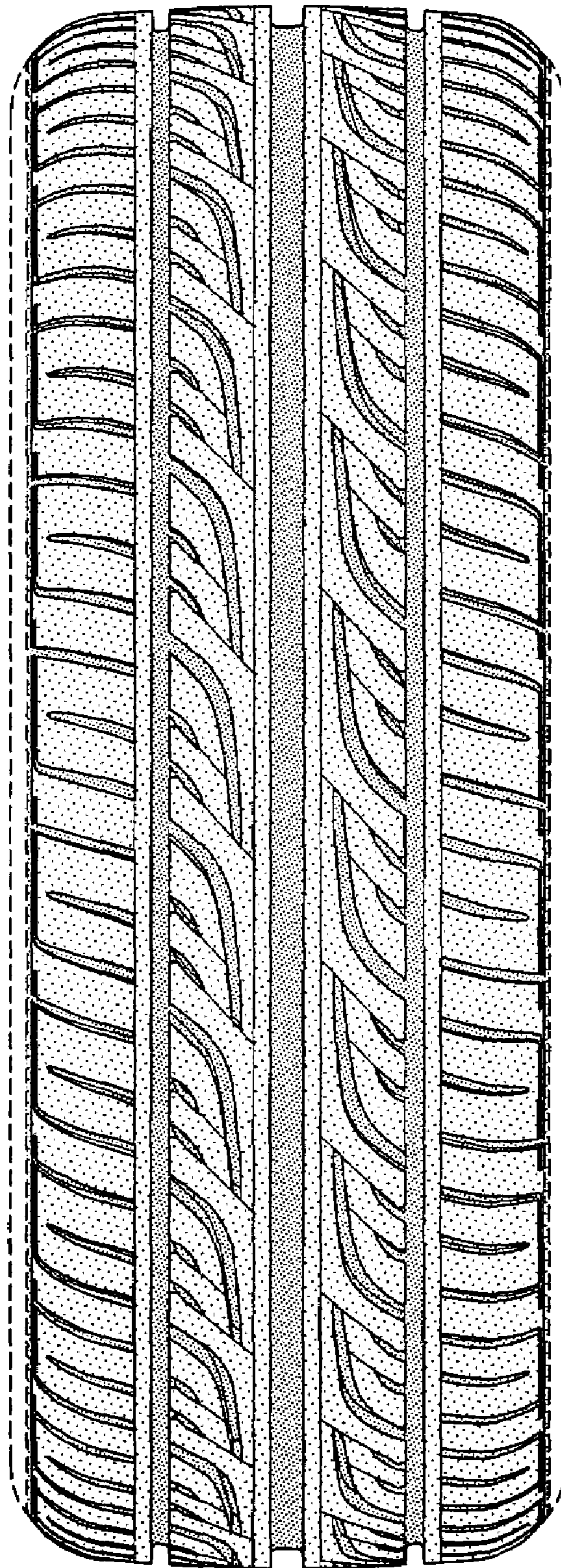

FIG-2

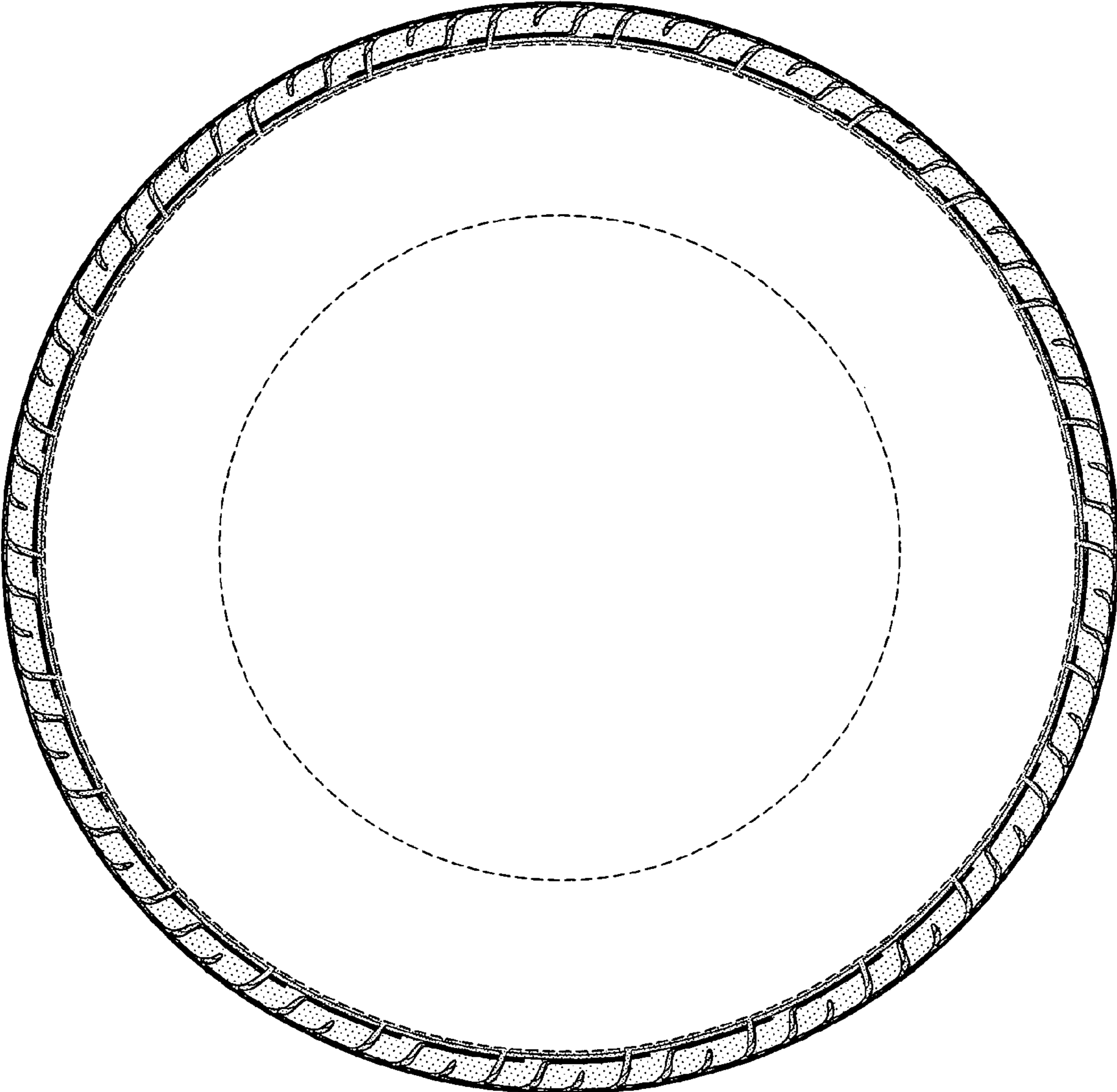

FIG-3

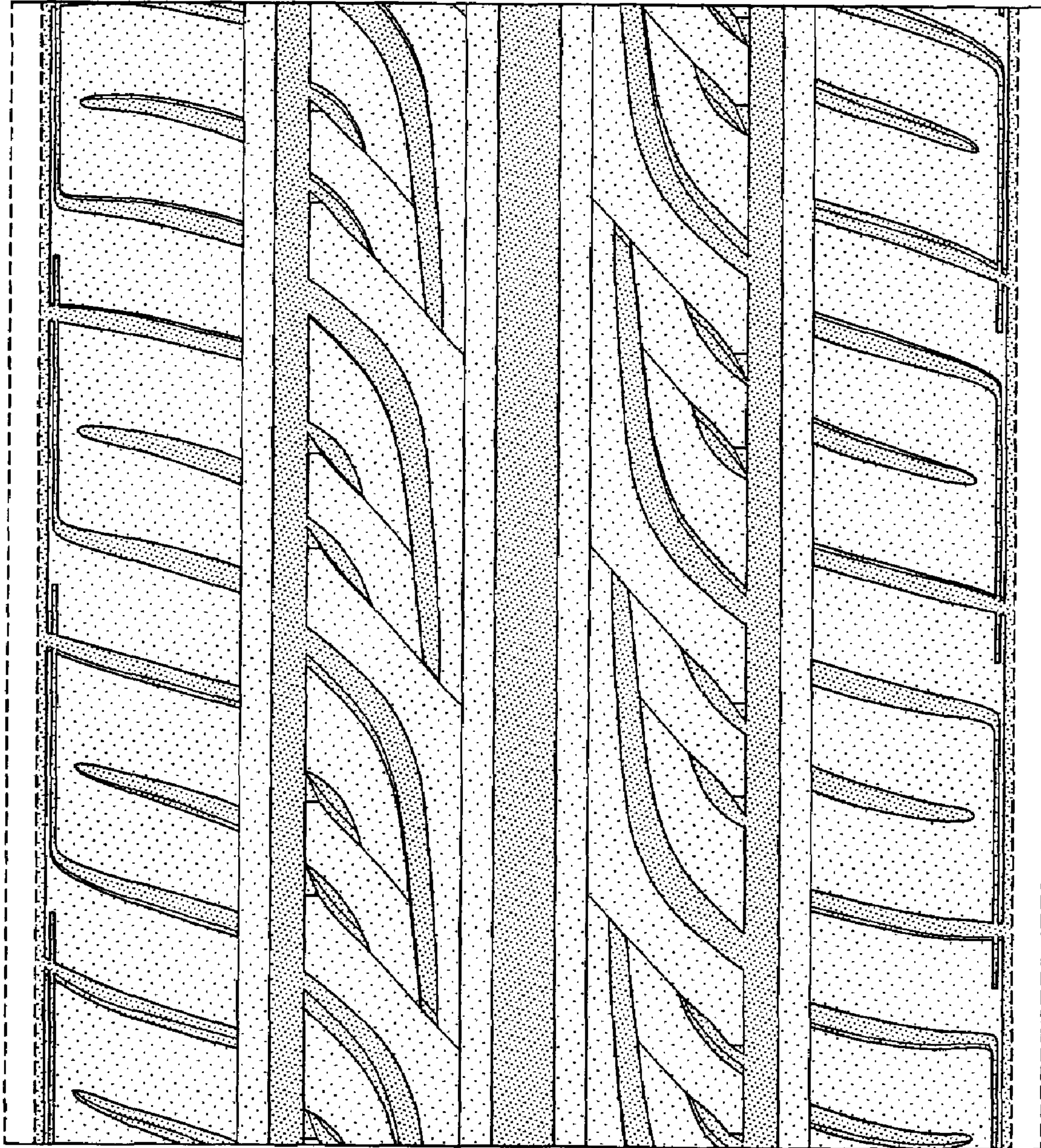

FIG-4