



US00D559772S

(12) **United States Design Patent**  
**Souchet**

(10) **Patent No.:** **US D559,772 S**  
(45) **Date of Patent:** **\*\* Jan. 15, 2008**

(54) **PNEUMATIC TIRE**

(75) Inventor: **Eric Souchet**, Longues (FR)

(73) Assignee: **Michelin Recherche et Technique S.A.**, Granges-Paccot (CH)

(\*\*) Term: **14 Years**

(21) Appl. No.: **29/241,464**

(22) Filed: **Oct. 28, 2005**

(30) **Foreign Application Priority Data**

Apr. 28, 2005 (EM) ..... 000339700-0001

(51) **LOC (8) Cl.** ..... **12-15**

(52) **U.S. Cl.** ..... **D12/579; D12/583**

(58) **Field of Classification Search** ..... D12/579,  
D12/580, 596, 597, 602, 603, 900; 152/209.1,  
152/209.9, 209.12, 902

See application file for complete search history.

(56) **References Cited**

**U.S. PATENT DOCUMENTS**

- D157,953 S \* 4/1950 Hawkinson ..... D12/579
- D308,189 S 5/1990 Hinrichsen et al.
- D333,453 S 2/1993 Cook et al.
- D344,049 S 2/1994 Brown et al.
- D345,535 S 3/1994 Shinohara et al.
- D379,445 S 5/1997 Rohweder et al.
- D383,716 S 9/1997 Brown et al.
- D384,620 S 10/1997 Gillard et al.
- D384,622 S 10/1997 Scheuren et al.
- D386,470 S 11/1997 Scheuren et al.
- D393,614 S 4/1998 Morgan
- D430,834 S 9/2000 Allison
- D444,106 S 6/2001 Allison et al.
- D444,107 S \* 6/2001 Rayman ..... D12/579
- D457,486 S 5/2002 Guspodin et al.
- D484,089 S 12/2003 Kindig et al.
- D499,066 S \* 11/2004 Covey ..... D12/579

**OTHER PUBLICATIONS**

Barum NR-28 All Steel Tire. 2006 Tread Assistant Computerized Tread Design Guide. TA ID 183.\*

Barum NR-37 All Steel Tire. 2006 Tread Assistant Computerized Tread Design Guide. TA ID 180.\*

Firestone ATX Radial 23\* Tire. 2006 Tread Assistant Computerized Tread Design Guide. TA ID 1175.\*

Goodyear Vector 3 Tire. 2006 Tread Assistant Computerized Tread Design Guide. TA ID 11105.\*

Ohio Machine Eldorado Bronco Tire. 2006 Tread Assistant Computerized Tread Design Guide. TA ID 2519.\*

Orion CB900 Bias Ply Tire. 2006 Tread Assistant Computerized Tread Design Guide. TA ID 3843.\*

Sumitomo ST506 Tire. 2006 Tread Assistant Computerized Tread Design Guide. TA ID 3116.\*

Yokohama Y372 Tire. 2006 Tread Assistant Computerized Tread Design Guide. TA ID 3938.\*

\* cited by examiner

*Primary Examiner*—Robert M. Spear

*Assistant Examiner*—Garth Rademaker

(74) *Attorney, Agent, or Firm*—Buchanan Ingersoll & Rooney PC

(57) **CLAIM**

The ornamental design for a pneumatic tire, as shown and described.

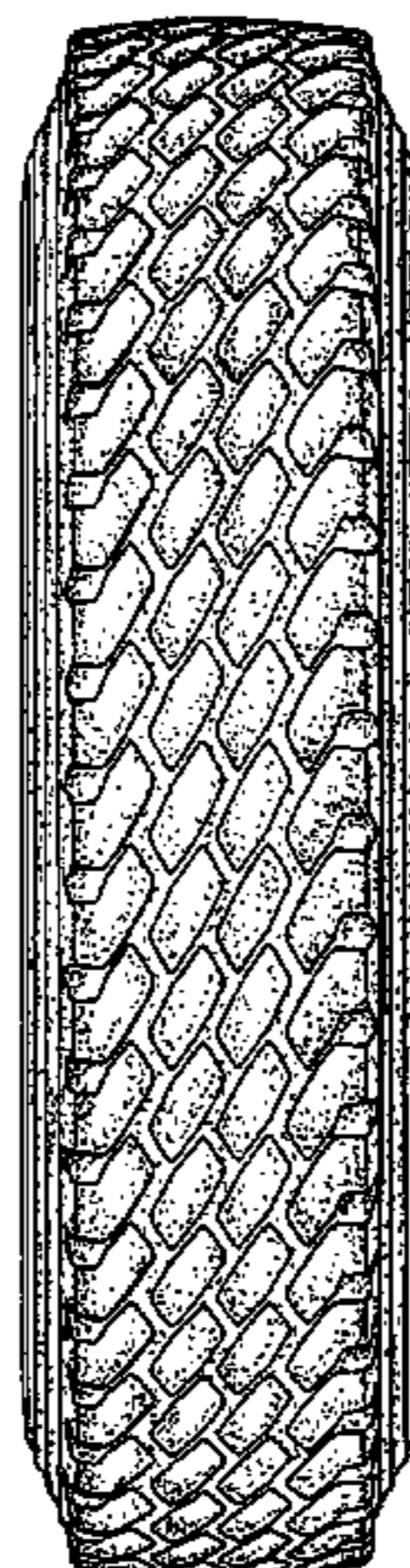
**DESCRIPTION**

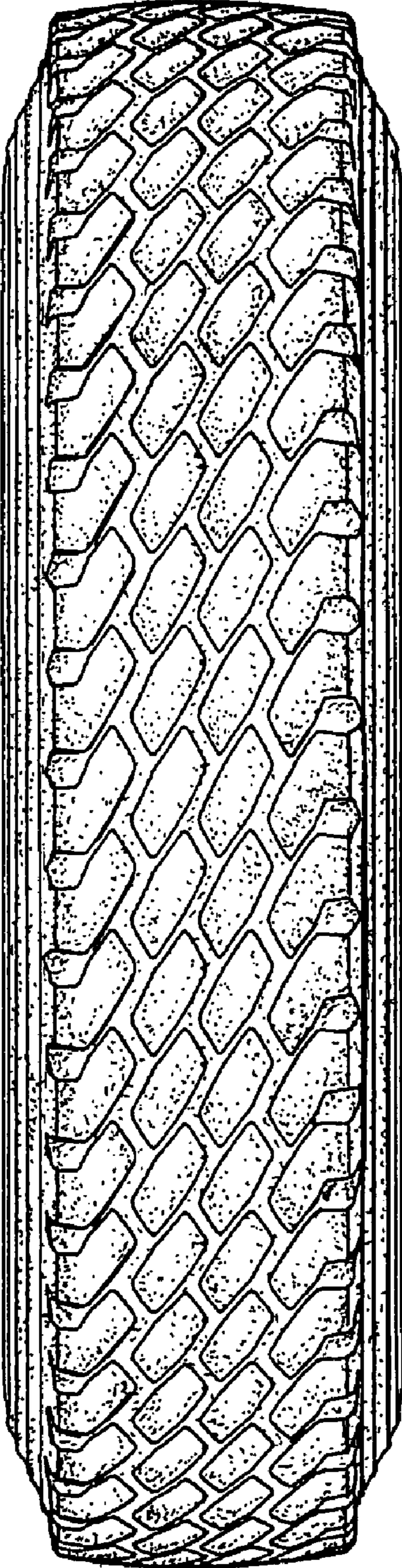
FIG. 1 is a front elevational view of a pneumatic tire showing my new design, it being understood that the tire tread pattern repeats circumferentially throughout the outer circumference.

FIG. 2 is a perspective view of one side of the pneumatic tire as shown in FIG. 1, wherein the other side is identical to FIG. 2; and,

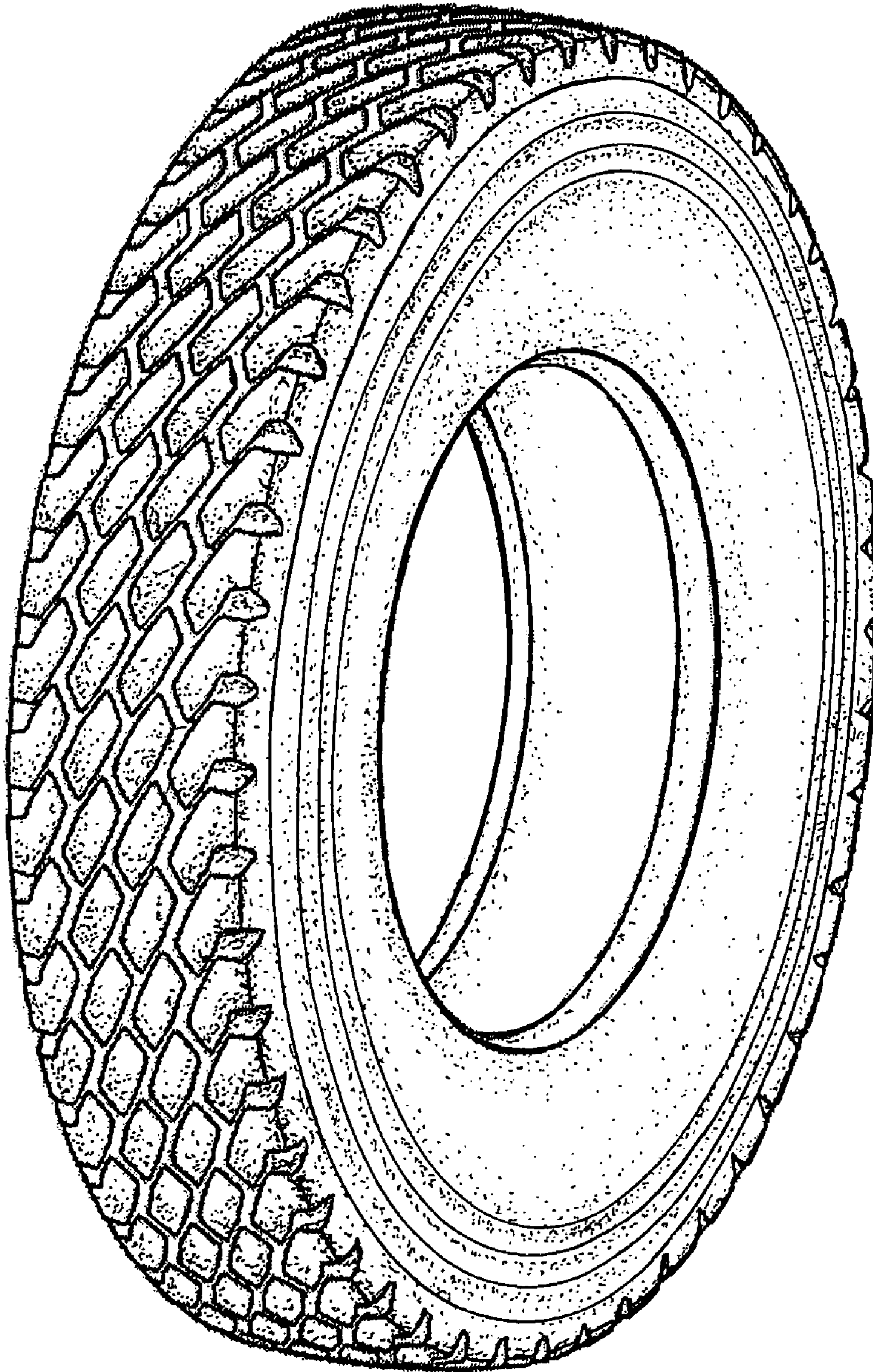
FIG. 3 is a side elevational view of one side of the pneumatic tire shown in FIG. 1, it being understood that the other side is identical to FIG. 3.

**1 Claim, 3 Drawing Sheets**

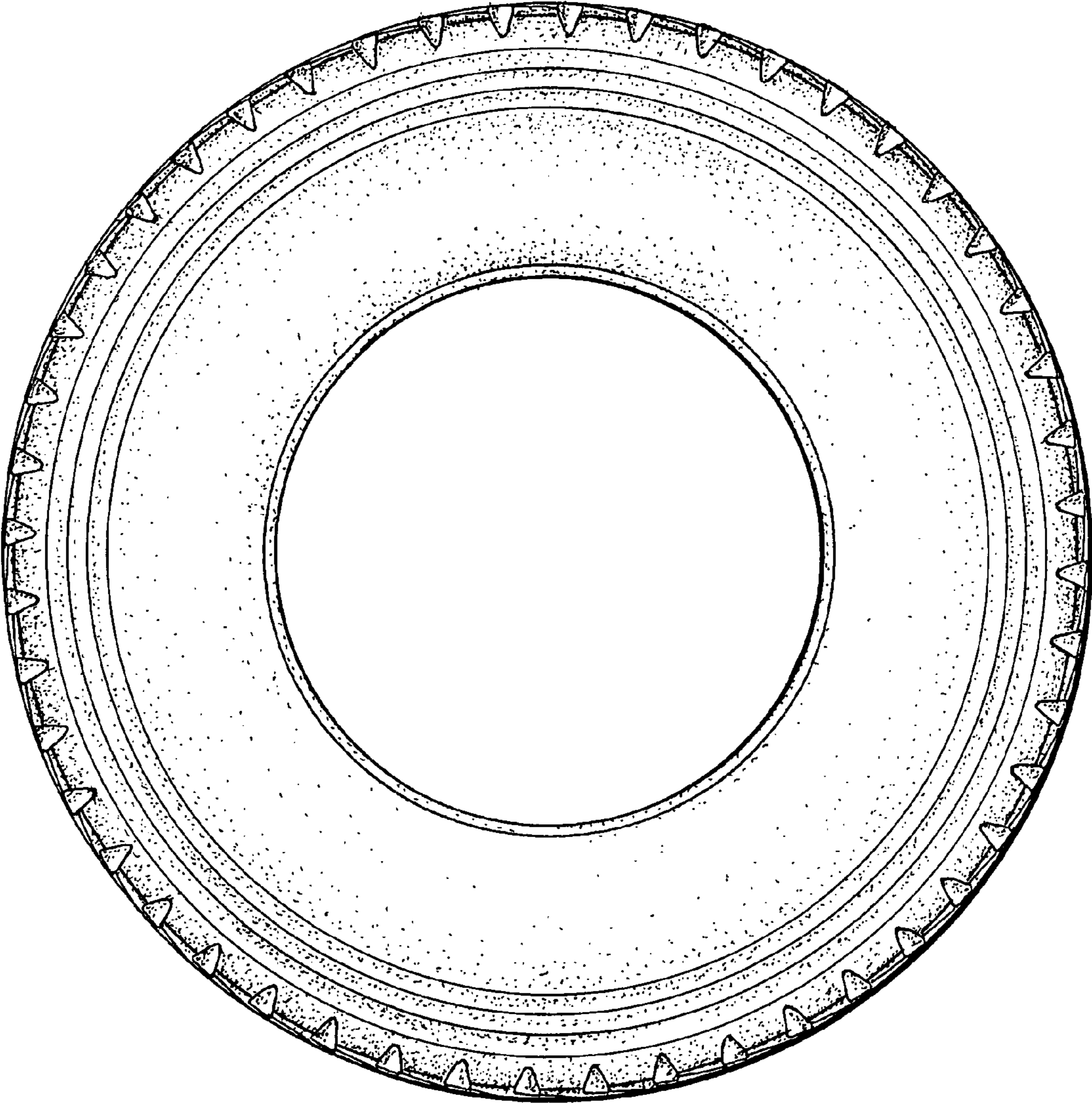




**FIG. 1**



**FIG. 2**



**FIG.3**